

Avaya CMS Supervisor
Release 16
Reports

Release 16
March 2010

© 2010 Avaya Inc. All Rights Reserved.

Notice

While reasonable efforts were made to ensure that the information in this document was complete and accurate at the time of printing, Avaya Inc. can assume no liability for any errors. Changes and corrections to the information in this document might be incorporated in future releases.

Documentation disclaimer

Avaya Inc. is not responsible for any modifications, additions, or deletions to the original published version of this documentation unless such modifications, additions, or deletions were performed by Avaya. Customer and/or End User agree to indemnify and hold harmless Avaya, Avaya's agents, servants and employees against all claims, lawsuits, demands and judgments arising out of, or in connection with, subsequent modifications, additions or deletions to this documentation to the extent made by the Customer or End User.

Link disclaimer

Avaya Inc. is not responsible for the contents or reliability of any linked Web sites referenced elsewhere within this documentation, and Avaya does not necessarily endorse the products, services, or information described or offered within them. We cannot guarantee that these links will work all the time and we have no control over the availability of the linked pages.

Warranty

Avaya Inc. provides a limited warranty on this product. Refer to your sales agreement to establish the terms of the limited warranty. In addition, Avaya's standard warranty language, as well as information regarding support for this product, while under warranty, is available through the Avaya Support Web site:

<http://www.avaya.com/support>

License

USE OR INSTALLATION OF THE PRODUCT INDICATES THE END USER'S ACCEPTANCE OF THE TERMS SET FORTH HEREIN AND THE GENERAL LICENSE TERMS AVAILABLE ON THE AVAYA WEB SITE

<http://www.avaya.com/support/LicenseInfo/> ("GENERAL LICENSE TERMS"). IF YOU DO NOT WISH TO BE BOUND BY THESE TERMS, YOU MUST RETURN THE PRODUCT(S) TO THE POINT OF PURCHASE WITHIN TEN (10) DAYS OF DELIVERY FOR A REFUND OR CREDIT.

Avaya grants End User a license within the scope of the license types described below. The applicable number of licenses and units of capacity for which the license is granted will be one (1), unless a different number of licenses or units of capacity is specified in the Documentation or other materials available to End User. "Designated Processor" means a single stand-alone computing device. "Server" means a Designated Processor that hosts a software application to be accessed by multiple users. "Software" means the computer programs in object code, originally licensed by Avaya and ultimately utilized by End User, whether as stand-alone Products or pre-installed on Hardware. "Hardware" means the standard hardware Products, originally sold by Avaya and ultimately utilized by End User.

License type(s)

Designated System(s) License (DS). End User may install and use each copy of the Software on only one Designated Processor, unless a different number of Designated Processors is indicated in the Documentation or other materials available to End User. Avaya may require the Designated Processor(s) to be identified by type, serial number, feature key, location or other specific designation, or to be provided by End User to Avaya through electronic means established by Avaya specifically for this purpose.

Concurrent User License (CU). End User may install and use the Software on multiple Designated Processors or one or more Servers, so long as only the licensed number of Units are accessing and using the Software at any given time. A "Unit" means the unit on which Avaya, at its sole discretion, bases the pricing of its licenses and can be, without limitation, an agent, port or user, an e-mail or voice mail account in the name of a person or corporate function (e.g., webmaster or helpdesk), or a directory entry in the administrative database utilized by the Product that permits one user to interface with the Software. Units may be linked to a specific, identified Server.

Copyright

Except where expressly stated otherwise, the Product is protected by copyright and other laws respecting proprietary rights. Unauthorized reproduction, transfer, and or use can be a criminal, as well as a civil, offense under the applicable law.

Third-party components

Certain software programs or portions thereof included in the Product may contain software distributed under third party agreements ("Third Party Components"), which may contain terms that expand or limit rights to use certain portions of the Product ("Third Party Terms"). Information identifying Third Party Components and the Third Party Terms that apply to them is available on the Avaya Support Web site:

<http://www.avaya.com/support/ThirdPartyLicense/>

Preventing toll fraud

"Toll fraud" is the unauthorized use of your telecommunications system by an unauthorized party (for example, a person who is not a corporate employee, agent, subcontractor, or is not working on your company's behalf). Be aware that there can be a risk of toll fraud associated with your system and that, if toll fraud occurs, it can result in substantial additional charges for your telecommunications services.

Avaya fraud intervention

If you suspect that you are being victimized by toll fraud and you need technical assistance or support, call Technical Service Center Toll Fraud Intervention Hotline at +1-800-643-2353 for the United States and Canada. For additional support telephone numbers, see the Avaya Support Web site:

<http://www.avaya.com/support>

Trademarks

Avaya and the Avaya logo are either registered trademarks or trademarks of Avaya Inc. in the United States of America and/or other jurisdictions.

All other trademarks are the property of their respective owners.

Downloading documents

For the most current versions of documentation, see the Avaya Support Web site:

<http://www.avaya.com/support>

Avaya support

Avaya provides a telephone number for you to use to report problems or to ask questions about your product. The support telephone number is 1-800-242-2121 in the United States. For additional support telephone numbers, see the Avaya Support Web site:

<http://www.avaya.com/support>

Contents

Preface	19
Purpose.	19
Intended users.	19
Overview	20
Conventions and terminology	20
Reasons for reissue	20
Documentation Web sites.	21
Support.	21
.	21
Chapter 1: Introduction to Reports	23
About CMS and Supervisor	23
Available reports.	24
Interactions with communication server features.	27
How CMS tracks ACD data	27
AUX reason codes	27
Terminology	28
Prerequisite system administration	29
Dictionary.	29
Call center administration.	29
User permissions	29
System setup.	29
Relationships to other subsystems	30
Timetable	30
CMS.	30
Dictionary.	30
Exceptions	30
Scripting	31
User permissions	31
Agent, skill, and trunk states	31
Agent states	32
Skill states	33
Trunk states	34
Refresh rate for real-time and integrated reports	34
Fastest allowable refresh rate.	34
Default refresh rate	35
Chapter 2: Using reports	37
How this chapter is organized	37

How to access reports	37
Report Designer and Scripting features	38
Report Designer	38
Scripting	38
Save As Script	38
Selecting and running reports	39
Using Browse buttons	40
Single entities	40
Multiple entries	40
About selecting historical report run dates	41
Different ways to select dates	41
About the browse windows	41
Use the Browse Date window	41
Navigation path	42
Procedure	42
Use Browse Dates window	42
Navigation path	42
Procedure	42
Use the Browse Month window	43
Navigation path	43
Procedure	43
Use the Browse Months window	44
Navigation path	44
Procedure	44
About selecting historical report run times	44
Selecting times	44
Use the Browse Time window	45
Navigation path	45
Procedure	45
Exiting and restarting reports	45
How to exit a report	45
How to restart a report	45
Report menu bar	46
Report menu	46
Report menu	46
Menu item functions	46
Page Setup	47
Purpose	47
Page setup options	47
Save as HTML	48

Browsers	49
Selecting Save as HTML location	49
Using Save as HTML	49
Output files	50
Templates	50
Not using templates	50
Using existing templates	51
Save as HTML template tags	51
Fonts	51
Edit	52
Edit menu	52
Menu item functions	52
Format	53
Format menu	53
Menu item functions	53
Tools	53
Tools menu	53
Menu item functions	54
Options	54
Options menu	54
Menu item functions	55
Editing and viewing reports	55
Report layouts	55
Report types	55
What constitutes a report?	56
Tables	56
Charts	57
Formatting table reports	57
Accessing the Table Format Options window	57
General tab	58
General tab parameters	58
Sort tab	58
Using the Sort tab	58
About the Chart Format Options window	59
About charts	59
Accessing the Chart Format Options window	59
How your changes affect others	59
Related topic	59
General tab window and fields	60
Navigation path	60

General tab fields	60
3D Effects tab window and fields	60
Related topic	60
Navigation path	61
3D tab fields	61
Axis tab window and fields	62
Navigation path	62
Axis tab fields	62
Type tab window and fields	62
Navigation path	62
Type tab fields	63
Title tab window and fields	63
Navigation path	63
Title tab fields	64
Legend tab window and fields	64
Navigation path	64
Legend tab fields.	64
Data Labels tab window and fields	64
Navigation path	65
Data Labels tab fields	65
Minimizing report output windows	65
Icons associated with minimized report windows.	66
Icons associated with minimized report thresholds.	66
Right mouse button pop-up menus	67
Rotating a 3D chart	68
Exporting report data	69
Defaults.	69
Report format	69
How to export a data report.	69
Copying chart reports	70
Resizing report windows and columns	71
Resizing a window	71
Standard report window.	71
Graphical report window	71
Changing a column width	72
Setting report threshold highlights.	72
Reports	72
Entities	72
Turn highlights on and off.	72
Example	73
Set report threshold highlights	73

Before you start	73
Procedure	73
Tips for setting report threshold highlights	74
Available agent threshold settings	76
Available Split/Skill threshold settings.	78
About split/skill threshold settings.	78
Split/Skill table	78
Available VDN threshold settings	80
Report options	81
CMS Servers tab	82
Options General tab	82
Options	82
Options Scripting tab	83
Options	83
Options Report Colors tab	84
Scheme	84
Options Threshold Colors tab	85
Procedure	85
Options Name Format tab.	85
Procedure	85
Create a new report color scheme	86
Procedure	86
Create a new threshold color scheme	87
Procedure	87
Create a new name format	88
Customizing buttons	88
Chapter 3: Real-time reports	91
Organization of real-time reports	91
About real-time reports	91
Introduction	91
Presentation	92
Diagram of real-time reporting system.	92
Agent reports	94
General information about Agent reports	94
What an Agent report contains	94
Organization of Agent reports	94
Agent report selector windows and input fields.	94
Agent report input fields	94
Agent Group report	95

Things to know about this report	95
Agent Group report description	96
Agent report	97
Things to know about this report	98
Agent report description	98
Agent Information report	99
Things to know about this report	100
Agent Information report description	100
Graphical Information report	103
Things to know about this report	103
Graphical Information report description	104
Other reports	108
General information about other reports.	108
What other reports contain	108
Organization of other reports	109
Other report selector window	109
Event Count Summary report	110
Things to know about this report	110
Relationships to other subsystems	110
Event Count Summary input window.	110
Event Count Summary input fields	111
Event Count Summary report description	111
Multi-ACD report	112
Things to know about this report	112
Multi-ACD report input window	113
Multi-ACD report input fields	114
Multi-ACD report description	114
Multi-ACD Top Agent report	118
Things to know about this report	118
Multi-ACD Top Agent report input window.	120
Multi-ACD Top Agent report input fields	121
Multi-ACD Top Agent report description	121
Queue/Agent reports	124
General information about Queue/Agent reports	124
What Queue/Agent reports contain.	124
Organization of Queue/Agent reports	125
Queue/Agent report selector window and input fields	125
Queue/Agent report input fields	125
Queue/Top Agent Status report.	125
Things to know about this report	126

Queue/Top Agent Status report description	126
Queue/Agent Status report	130
Things to know about this report	130
Queue/Agent Status report description	131
Queue/Agent Summary report	135
Things to know about this report	135
Queue/Agent Summary report description.	136
Split/Skill reports.	137
General information about Split/Skill reports	137
Organization of Split/Skill reports	137
Split/Skill report selector window and input fields	138
Split/Skill report selector window.	139
Split/skill report input fields.	139
Split/Skill Actual Relative to Target report.	140
Things to know about this report	140
Split/Skill Agent Status by Location report	140
Things to know about this report	140
Split/Skill Agent Status by Location report description.	141
Split/Skill Call Profile report.	144
Things to know about this report	144
Split/Skill Call Profile report description	144
Real-time Graphical Active Agents report	146
Things to know about this report	146
Graphical Active Agents report description	147
Real-time Graphical Allocated Agents report	150
Things to know about this report	150
Graphical Allocated Agents report description	151
Split/Skill Graphical AUX Agents report	152
Things to know about this report	152
Report formats	152
Split/Skill Graphical AUX Agents report description	154
Split/Skill Graphical AUX Top Agents report	155
Things to know about this report	155
Split/Skill Graphical AUX Top Agents report description	156
Split/Skill Graphical Call Profile report.	157
Things to know about this report	158
Split/Skill Graphical Call Profile report description	159
Split/Skill Graphical EWT report	160
Overview	160
Things to know about this report.	160

Split/Skill Graphical EWT report description	161
Split/Skill Graphical Queue report	163
Things to know about this report	163
Split/Skill Graphical Queue report description	163
Split/Skill Graphical Skill Overload report	164
Things to know about this report	164
Split/Skill Graphical Skill Overload report description	165
Split/Skill Graphical Staffing Profile report	165
Things to know about this report	165
Split/Skill Graphical Staffing Profile report description	166
Split/Skill Graphical Status report	168
Things to know about this report	168
Split/Skill Graphical Status report description	169
Split/Skill Graphical Top Skill Status report	172
Things to know about this report	172
Split/Skill Graphical Top Skill Status report description	173
Reserve1 AUX Agents report	175
Things to know about this report	175
Reserve1 AUX Agents report description	176
Reserve2 AUX Agents report	178
Things to know about this report	178
Reserve2 AUX Agents report description	179
Skill AUX report	181
Things to know about this report	181
Skill AUX report description	182
Skill Status report	182
Things to know about this reports	182
Skill Status report description	184
Skill Top Agent report	187
Things to know about this report	187
Skill Top Agent report description	188
Split/Skill by Location report	191
Overview	191
Things to know about this report	191
Split/Skill by Location report description	192
Split/Skill report	192
Things to know about this report	192
Split/Skill report description	193
Top Agent Status report.	195
Things to know about this report	196
Top Agent Status report description	197

Trunk Group report	200
Trunk Group report selector window and input fields	200
Trunk Group report selector window	201
Trunk Group report input fields.	201
Trunk Group report	202
Things to know about this report	202
Trunk Group report description.	202
VDN reports	203
General information about VDN reports	203
Organization of VDN reports	203
VDN report selector window and input fields	204
VDN report selector window	204
VDN report input fields	205
VDN Call Profile report	205
Things to know about this report	205
Prerequisite System Administration	206
VDN Call Profile report description.	206
VDN Graphical Call Profile report.	208
Things to know about this report	208
VDN Graphical Call Profile report description	209
VDN Skill Preference report.	210
Things to know about this report	210
VDN Skill Preference report description	211
VDN report	212
Things to know about this report	212
VDN report description	212
Vector report	214
Vector selector window and input fields	214
Overview	214
Vector report selector window	215
Vector report input fields	215
Vector report	216
Things to know about this report	216
Vector report description	216
Drill-down reports	218
General information about drill-down reports	218
Drill-down report access	218
Location ID as a report field.	218
Finding drill-down information	218
Drill-down report types	218

Modifying drill-down reports	219
Drill-Down Top Agent Work State report	219
Report contents	219
Report use	219
Database items.	219
Drill-down Top Agent Work State report description	220
Drill-Down Work State report	222
Report contents	222
Report use	222
Database Items.	223
Drill-Down Work State report description	223
Chapter 4: Historical reports	225
Organization of historical reports	225
About historical reports	225
Introduction	225
Presentation	226
Diagram of historical reporting system	226
Presentation of report information	227
How long does CMS store data?	228
Agent reports	228
General information about agent reports	228
What an Agent report contains	228
Organization of Agent reports	228
Agent report selector window.	229
Agent report input fields	229
Agent report input fields	230
Agent AUX report	231
Things to know about this report	232
Agent AUX report description.	232
Agent Attendance report	233
Things to know about this report	233
Agent Attendance report description.	234
Agent Event Count report	236
Things to know about this report	236
Agent Event Count report description	236
Agent Time Spent Daily report	237
Things to know about this report	237
Agent Time Spent Daily report description	238
Agent Group Attendance report	240
Things to know about this report	240

Agent Group Attendance report description	240
Agent Group AUX report	242
Things to know about this report	242
Agent Group AUX report description	243
Agent Group Summary report	244
Things to know about this report	244
Agent Group Summary report description	244
Agent Inbound/Outbound report	248
Things to know about this report	248
Agent Inbound/Outbound report description	248
Agent Login/Logout (Skill) report	251
Things to know about this report	251
Agent Login/Logout (Skill) report description	252
Agent Login/Logout (Split) report	252
Things to know about this report	252
Agent Login/Logout (Split) report description	253
Agent Split/Skill report	253
Things to know about this report	253
Agent Split/Skill report description	254
Agent Summary report	256
Overview	256
Things to know about this report	257
Agent Summary report description	257
Agent Trace by Location report	262
Things to know about this report	262
Agent Trace by Location report description	262
Other reports	264
General information about other reports	264
What an other report contains	264
Organization of other reports	265
Other report selector window	265
Call Records report	265
Things to know about this report	265
Call Records report input fields	266
Call Records report description	267
Call Work Code report	271
Things to know about this report	271
Prerequisite system administration	271
Call Work Code report input fields	272
Call Work Code report description	272

Split/Skill reports.	273
General information about Split/Skill reports	273
What a Split/Skill report contains	273
Organization of Split/Skill reports	274
Split/Skill report selector window.	275
Split/Skill report selector window and input fields	275
Split/Skill report input fields	275
Actual Relative to Target reports	277
Daily report	277
Interval report	277
Split/Skill Call Profile report.	278
Things to know about this report	278
Split/Skill Call Profile report description	278
Split/Skill Graphical ASA report	280
Split/Skill Graphical ASA report input fields	281
Split/Skill Graphical ASA report description.	282
Split/Skill Graphical Average Positions Staffed report	283
Things to know about this report	283
Split/Skill Graphical Average Positions Staffed report description	284
Split/Skill Graphical ASA Daily report	284
Things to know about this report	284
Split/Skill Graphical ASA report description.	285
Split/Skill Graphical Call Profile report.	285
Things to know about this report	285
Split/Skill Graphical Call Profile report description	286
Split/Skill Graphical Multi-ACD Service Level report	287
Things to know about this report	288
Split/Skill Graphical Multi-ACD Service Level report input fields	288
Split/Skill Graphical Multi-ACD Service Level report description	289
Split/Skill Graphical Service Level report	289
Things to know about this report	289
Split/Skill Graphical Service Level report description.	290
Split/Skill Graphical Skill Overload report	291
Things to know about this report	291
Split/Skill Graphical Skill Overload report description	291
Split/Skill Graphical Time Spent report	292
Things to know about this report	292
Split/Skill Graphical Skill Time Spent report description	293
Split/Skill Outbound report	294
Things to know about this report	294
Split/Skill Outbound report description	295

Split/Skill report	296
Things to know about this report	296
Split/Skill report description	297
Split/Skill by Location report	301
Things to know about this report	301
Split/Skill by Location report description	302
Split/Skill Summary report	306
Things to know about this report	306
Split/Skill Summary report description.	307
System reports.	312
General information about system reports	312
What a system reports contain	312
Organization of system reports.	312
System report selector window.	313
System Graphical Maximum Delay report	313
Things to know about this report	313
Graphical Maximum Delay report input window.	314
System report input fields.	314
System Graphical Maximum Delay report description	315
System Multi-ACD by Split/Skill report.	316
Things to know about this report	316
Multi-ACD by Split/Skill report input fields.	317
System Multi-ACD by Split/Skill report description	318
System Multi-ACD report	320
Things to know about this report	320
Multi-ACD report input window	321
Multi-ACD report input fields	322
System Multi-ACD report description	323
System report	325
Things to know about this report	325
System report input window	326
System report input fields.	327
System report description.	328
Trunk/Trunk Group reports	332
General information about Trunk/Trunk Group reports.	332
What a Trunk/Trunk Group report contains	332
Organization of Trunk/Trunk Group reports	332
Trunk/Trunk Group report selector window	333
Trunk/Trunk Group report input fields	333
Trunk Group report input fields.	333

Trunk/Trunk Group Busy Hour report	335
Things to know about this report	335
Trunk/Trunk Group Busy Hour report description	336
Trunk report	337
Things to know about this report	337
Trunk report description	338
Trunk Group report	339
Things to know about this report	339
Trunk Group report description.	340
Trunk Group Summary report	341
Things to know about this report	341
Trunk Group Summary report description	342
VDN reports	344
General information about VDN reports	344
What a VDN report contains.	344
Organization of VDN reports	345
VDN report selector window	345
VDN report input fields	346
VDN report input fields	346
VDN Busy Hour report	346
Things to know about this report	347
VDN Busy Hour report description	347
VDN Call Profile report	348
Things to know about this report	348
Prerequisite system administration	349
VDN Call Profile report description.	349
VDN Graphical Busy/Abandon/Disconnect Comparison report	351
Things to know about this report	351
VDN Graphical Busy/Abandon/Disconnect Comparison report description	352
VDN Graphical Call Profile report	352
Things to know about this report	352
VDN Graphical Call Profile report description	353
VDN Graphical Service Level report	355
Things to know about this report	355
VDN Graphical Service Level report description	356
VDN Multi-ACD Flow report	356
Things to know about this report	357
VDN Multi-ACD Flow report description	357
VDN report	359
Things to know about this report	359

VDN report description	360
VDN Skill Preference report	363
Things to know about this report	363
VDN Skill Preference report description	364
Vector report	366
General information about the Vector report	366
Organization of the Vector report.	366
Vector report selector window	367
Vector report input fields	367
Vector report input fields	367
Vector report	368
Things to know about this report.	369
Vector report description	369
Chapter 5: Integrated reports	373
How this chapter is organized	373
About integrated reports	373
Definition of integrated reports	373
Integrated report data	373
Diagram of integrated reporting system	374
Presentation of report information	374
Agent reports	374
General information about agent reports	375
Organization of agent reports.	375
Agent report selector window and input fields	375
Agent report selector window.	375
Agent report input fields	376
Agent Graphical Information report	376
Ways to access this report	376
Things to know about this report	377
Communication server information	377
Agent Graphical Information report description.	378
Agent Information report	381
Things to know about this report	382
Agent Information report description	382
Split/Skill reports.	385
General information about Split/Skill reports	385
Organization of Split/Skill reports	385
Split/Skill reports selector window and input fields.	386
Split/Skill reports selector window	386

Split/Skill report input fields	386
Actual Relative to Target	387
Split/Skill Comparison report	387
Things to know about this report	387
Split/Skill Comparison report description	388
Graphical Skill Overload report	389
Things to know about this report	389
Graphical Skill Overload report description	390
Graphical Split/Skill View report	390
Things to know about this report	390
Graphical Split/Skill View report description	391
VDN report	393
General information about the VDN report.	394
VDN report selector window	394
VDN report input fields	395
VDN Graphical Call Handling report	395
Things to know about this report	396
VDN Graphical Call Handling report description	396
Glossary	399
Index	413

Preface

Avaya Call Management System (CMS) is an application for businesses and organizations that use Avaya communication servers to process large volumes of telephone calls using the Automatic Call Distribution (ACD) feature. Avaya CMS supports solutions for routing and agent selection, multi-site contact centers, remote agents, reporting, interfaces to other systems, workforce management, desktop applications, system recovery, and quality monitoring.

Avaya CMS is part of the Operational Effectiveness solution of the Avaya Customer Interaction Suite.

This section includes the following topics:

- [Purpose](#) on page 19
- [Intended users](#) on page 19
- [Overview](#) on page 20
- [Conventions and terminology](#) on page 20
- [Reasons for reissue](#) on page 20
- [Documentation Web sites](#) on page 21
- [Support](#) on page 21

Purpose

The purpose of this document is to describe the purpose and usage of CMS Supervisor reports.

Intended users

This document is written for:

- Contact center administrators
- Personnel responsible for determining the effectiveness of the contact center

Users of this document must be familiar with Avaya CMS Supervisor and the supported Microsoft operating system in use.

Overview

This document includes the following topics:

- [Introduction to Reports](#) on page 23
- [Using reports](#) on page 37
- [Real-time reports](#) on page 91
- [Historical reports](#) on page 225
- [Integrated reports](#) on page 373

Conventions and terminology

If you see any of the following safety labels in this document, take careful note of the information presented.

CAUTION:

Caution statements call attention to situations that can result in harm to software, loss of data, or an interruption in service.

WARNING:

Warning statements call attention to situations that can result in harm to hardware or equipment.

DANGER:

Danger statements call attention to situations that can result in harm to personnel.

SECURITY ALERT:

Security alert statements call attention to situations that can increase the potential for unauthorized use of a telecommunications system.

Reasons for reissue

This document includes the following updates:

- Support for CMS Supervisor Release 16

- Support for Time Zone reporting

Documentation Web sites

All CMS documentation can be found at <http://www.avaya.com/support>. New issues of CMS documentation will be placed on this Web site when available.

Use the following Web sites to view related support documentation:

- Information about Avaya products and service
<http://www.avaya.com>
- Sun hardware documentation
<http://docs.sun.com>
- IBM Informix documentation
<http://www-01.ibm.com/software/data/informix/pubs/library/>

Support

Contacting Avaya technical support

Avaya provides support telephone numbers for you to report problems or ask questions about your product.

For United States support:

1- 800- 242-2121

For international support:

See the [Support Directory](#) listings on the Avaya Web site.

Escalating a technical support issue

Avaya Global Services Escalation Management provides the means to escalate urgent service issues.

Chapter 1: Introduction to Reports

This section is written for Avaya Call Management System (CMS) Supervisor users who access the real-time, historical, and integrated reports subsystems. It outlines how reporting works and the reports that are available.

About CMS and Supervisor

Call center reports are generated through the Supervisor software.

The software monitors the operations of and collects data from an Avaya communication server, such as Avaya Communication Manager. This data is then organized into reports that help you manage call center facilities and personnel. These reports may be displayed in real time, printed immediately, stored in a file, or scheduled for printing later.

The data tracked includes caller identification, service parameters, internal call transfers, outgoing calls, and agent sales. Real-time reports can be updated as often as every three seconds and summarized as often as every 15 minutes. Historical reports are available in intervals of 15, 30, or 60 minutes; daily; weekly; and monthly summaries. Integrated reports include data for a specified start time in the past 24 hours up to and including the moment the report is generated.

One CMS can manage up to 10,000 agent/split/skill or agent/skill pairs in up to eight communication server Automatic Call Directories (ACDs) at different locations. This permits you to add agents in new locations while maintaining centralized supervision to control costs.

You can use reports to do the following:

- Determine how many agents are needed.
- Manage call volume fluctuations.
- Configure the software to make changes automatically and to meet unexpected demands.
- Change agent skill assignments.
- Move agents between skills and/or initiate agent audit trails.
- Change Vector Directory Numbers (VDNs) to vector associations.

Available reports

The following table lists the Supervisor reports that are available. The following sections give you an overview and an example of each report. The reports you see depend on your communication server type, permissions, and system performance.

Report name	Real-time	Historical	Integrated
Actual Relative to Target (ART)	•	•	•
Agent Attendance		•	
Agent AUX		•	
Agent Event Count		•	
Agent Graphical Information			•
Agent Graphical Time Spent		•	
Agent Group Attendance		•	
Agent Group AUX		•	
Agent Group Report	•		
Agent Group Summary		•	
Agent Inbound/Outbound		•	
Agent Information			•
Agent Login/Logout (Skill)		•	
Agent Login/Logout (Split)		•	
Agent Report	•		
Agent Split/Skill		•	
Agent Status by Location	•		
Agent Summary		•	
Agent Trace		•	
Busy Hour by Trunk Group		•	
Busy Hour by VDN		•	
Call Record		•	
Call Work Code		•	
Event Count Summary	•		

Report name	Real-time	Historical	Integrated
Graphical Active Agents	•		
Graphical Allocated Agents	•		
Graphical AUX Reserve1 Agents	•		
Graphical AUX Reserve2 Agents	•		
Graphical Average Positions Staffed		•	
Graphical Busy/Abandon/ Disconnect		•	
Graphical Maximum Delay		•	
Graphical Multi-ACD Service Level Daily		•	
Graphical Queue	•		
Graphical Skill Overload			•
Graphical Split/Skill	•		
Graphical Split/Skill Call Profile	•		
Graphical Split/Skill View			•
Graphical Staffing Profile	•		
Graphical VDN Call Profile	•		
Multi-ACD	•	•	
Multi-ACD by Split/Skill		•	
Multi-ACD Call Flow by VDN		•	
Multi-ACD Top Agent	•		
Outbound Split/Skill		•	
Queue/Agent Status	•		
Queue/Agent Summary	•		
Queue/Top Agent Status	•		
Reserve1 AUX Agents	•		
Reserve2 AUX Agents		•	
Skill AUX Report	•		
Skill Status	•		

Chapter 1: Introduction to Reports

Report name	Real-time	Historical	Integrated
Skill Top Agent Report	•		
Split Status	•		
Split/Skill Average Speed of Answer		•	
Split/Skill by Location	•		
Split/Skill Call Profile	•	•	
Split/Skill Comparison			•
Split/Skill Graphical AUX Agents	•		
Split/Skill Graphical AUX Top Agents	•		
Split/Skill Graphical Call Profile	•	•	
Split/Skill Graphical EWT	•		
Split/Skill Graphical Service Level		•	
Split/Skill Graphical Status	•		
Split/Skill Graphical Time Spent		•	
Split/Skill Graphical Top Skill Status	•		
Split/Skill Outbound		•	
Split/Skill Queue	•		
Split/Skill Report	•	•	
Split/Skill Service Level		•	
Split/Skill Status		•	
Split/Skill Summary		•	
System		•	
System Multi-ACD		•	
System Multi-ACD by Split/Skill		•	
Top Agent Status	•		
Trunk		•	
Trunk Group	•	•	
Trunk Group Summary		•	

Report name	Real-time	Historical	Integrated
VDN Call Handling			•
VDN Call Profile	•	•	
VDN Multi-ACD Flow		•	
VDN Report	•	•	
VDN Service Level		•	
VDN Skill Preference	•	•	
Vector	•	•	
Work State Report for Reserve1 Agents	•		
Work State Report for Reserve2 Agents	•		

Interactions with communication server features

See the *Avaya Call Management System Database Items and Calculations* document or the *Avaya Call Management System Administration* document for information about the interactions with the features of Avaya communication servers.

How CMS tracks ACD data

Using the data in the real-time and historical databases, CMS can generate standard reports which allow you to track your call center's activities. CMS tracks the various agent, split/skill, trunk, trunk group, vector, and VDN activities at different points in the call process. See the *Avaya Call Management System Administration* document for more information.

AUX reason codes

CMS and CMS Supervisor can support 100 AUX reason codes.

Terminology

The following terms are used through out this book. For additional CMS terms, see the Glossary.

Term	Description
Actual Relative to Target (ART)	An analysis of how splits or skills are performing as compared to specified target service levels.
Current interval	The current intrahour interval which can be 15, 30, or 60 minutes. The current interval is part of the real-time database.
Custom reports	See the <i>Avaya Call Management System Custom Reports</i> document for more information.
Designer reports	Real-time or historical reports that have been customized from existing reports or designed according to your needs from Report Wizard or Report Designer. See the <i>Avaya Call Management System Supervisor Report Designer</i> document for more information.
Daily data	Interval data that has been converted to a one-day summary.
Exception reports	Display occurrences of unusual call-handling events.
Historical database	Contains intrahour records for up to 62 days in the past, daily records for up to 5 years in the past, and weekly or monthly records for up to 10 years for each CMS-measured agent, split/skill, trunk, trunk group, vector, and VDN.
Historical reports	Display past Automatic Call Distribution (ACD) data for various agent, split/skill, trunk, trunk group, vector, or VDN activities.
Integrated reports	Compile call center information from a specified start time in the past 24 hours up to and including the current interval.
Monthly data	Daily data that have been converted to a monthly summary.
Multiuser mode	Any administered CMS user can log into CMS. Data continues to be collected if data collection is turned on.
Previous interval	One intrahour interval. At the end of each intrahour interval, the contents of the current intrahour interval are copied to the previous intrahour interval portion of the real-time database.
Real-time database	Current and previous intrahour data on each CMS-measured agent, split/skill, trunk, trunk group, vector, and VDN.
Real-time reports	Display current ACD call activity on agents, splits/skills, trunks, trunk groups, vectors, and VDNs.
Single-user mode	Only one person can log into CMS. Data continues to be collected if data collection is turned on. This mode is required to change some CMS administration.

Term	Description
Subsystem	Each Supervisor Controller selection. For example, reports is referred to as a subsystem.
Weekly data	Daily data that has been converted to a weekly summary.

Prerequisite system administration

The following system administration must be performed before you can fully use the real-time and historical reports subsystem.

Dictionary

If you want names to appear on split/skill, trunk group, agent group, ACD, call work code, VDN, and vector reports, the names must first be entered in the Dictionary subsystem. If names are not assigned in the Dictionary subsystem, numbers appear as the default.

Call center administration

To get Split/Skill Call Profile or VDN Call Profile reports, you must first define your acceptable service level and service level increments for the splits/skills and VDNs in the Split/Skill Call Profile Setup and VDN Call Profile Setup window in the Call Center Administration subsystem.

To get an Agent Trace report, you must first start collecting agent trace data.

See the *Avaya Call Management System Administration* document for more information on setting call profiles and activating agent traces.

User permissions

For a report to display data, you must have read permission for the split/skill, trunk group, ACD, vector, or VDN. For example, if you have read permission for Splits 1, 2, and 4, and try to run a report on Splits 1, 4, and 5, you receive data for Splits 1 and 4 but not for Split 5, because you do not have read permission for that split.

For more information, see the *Avaya Call Management System Administration* document. For more information, see the Administration section in the Help.

System setup

You need to specify how much of the data to save for later use by historical reports.

For more information, see the *Avaya Call Management System Administration* document.

Relationships to other subsystems

Real-time reports have the following relationships to other CMS subsystems.

Timetable

You cannot put a real-time report on a timetable. You can use shortcuts to display real-time reports. You must use the CMS terminal to use Timetable.

For more information, see the *Avaya Call Management System Administration* document.

CMS

If you cancel a report in Supervisor, the data requests for the report do not cancel in CMS. Therefore, the report continues to run on the CMS side, even it is canceled in Supervisor. Until the data requests clear, Supervisor and CMS may slow down as a result. If the data request is for a large amount of data, the system could slow down.

Dictionary

For split/skill, VDN, vector, and ACD names to appear on reports, names must be defined and entered in the Dictionary subsystem.

For more information, see the *Avaya Call Management System Administration* document.

Exceptions

When an exception occurs, CMS notifies you in three ways:

- The terminal beeps unless you have disabled the beep using the Supervisor Controller.
- You can see information about exception conditions by looking at appropriate real-time reports.
- The Commands: The exceptions menu item in Supervisor allows you to view a running count of exceptions for Real-Time, Agents, Splits/Skills, VDNs, Vectors, and Trunk Groups. To be notified of these exceptions, you must have exception permission turned on for the specific split/skill, trunk group, ACD, VDN, and vector. Exception permissions are assigned in the Supervisor Tools: User Permissions menu item.
- The exception is entered in the real-time exceptions log.

For more information, see the *Avaya Call Management System Administration* document.

Scripting

The Scripting feature lets you create a script to run a specified report or run a report and export the data on schedule. The scripts require a customer-provided scheduler to be run later.

For more information on the Scripting feature, see the *Avaya Call Management System Administration* document.

User permissions

The default real-time and integrated reports refresh rate is determined by your Avaya Call Management System (CMS) System Administrator. The administrator then assigns each user a minimum refresh rate in the Avaya CMS Supervisor User Permissions menu item. If you enter a refresh rate that is less than your administrator-assigned refresh rate, an error message displays.

For more information, see the *Avaya Call Management System Administration* document.

Agent, skill, and trunk states

Status changes of all ACD data (for splits/skills, trunk groups, vectors, VDNs, agents, and trunks) are sent from the communication server. As a result, the states of agent extensions, skills, and trunks are what all other data is based on. Agent states and skill states appear on real-time reports as CMS records the current status of the ACD and trunk states appear on the CMS real-time trunk report. The following list of agent states includes the default agent states. The names can be changed in the Dictionary.

Agent states

Agent state	Description
ACD	The agent logged into this extension is on a split/skill or direct agent call.
After Call Work (ACW)	The agent is engaged in bookkeeping, data entry, or other work related to the previous call, and is not available to receive another call. The extension enters ACW after an ACD call in the MANUAL-IN mode completes. On the Enterprise Communications Server (ECS), the agent can select the state with the ACW key. If the agent presses the ACW button while on an ACD call, then the agent goes into ACW mode when the call is released. This ACW time is tracked as call-associated ACW. If the agent presses the ACW button while the agent is not on an ACD call, then the agent will be placed into the ACW mode, but this ACW will not be tracked as call-associated ACW. An agent's time in ACW includes time an agent is on incoming or outgoing calls while in ACW, as well as time in ACW when the agent is not connected to any calls.
Auxiliary Work (AUX)	The agent is engaged in non-ACD work, is on break, in a meeting, at lunch, and so on. The agent presses the AUX WORK key when the agent wants CMS to recognize the extension as staffed, but does not want the ACD to distribute calls to the voice terminal. An agent's time in AUX includes time an agent is on incoming or outgoing calls while in AUX, as well as time in AUX when the agent is not connected to any calls. Agents also accrue AUX time when they make or receive extension calls from AUTO-IN or MANUAL-IN mode. Reason codes describe the reasons you are in the AUX work mode (for example, you are on break).
Available (AVAIL)	The extension is able to accept an ACD call. An extension is AVAIL in AUTO-IN (AI) or MANUAL-IN (MI) work modes any time a station does not have a call active or on hold.
Direct Agent ACD (DACD)	The agent is on a direct agent ACD call.
Direct Agent ACW (DACW)	The agent is in the after call work state for a direct agent ACD call.
OTHER	The agent is doing other work. This may represent that an agent is in multiple splits or with multiple skills and is doing work for a split or skill other than this one, or that the agent has put a call on hold, or that the agent is dialing to place a call or activate a feature.
RINGING	The time a call rings at an agent's voice terminal after leaving the queue and before the agent answers the call. With this state, you can actually determine how long a call rings before an agent answers, and thereby determine the actual time a caller waits in queue and waits while the call is ringing to better analyze your call center's performance.

Agent state	Description
UNKNOWN	CMS does not recognize the current state. UNKNOWN remains until the condition is cleared (corrected) and/or the agent completes the current ACD call and any associated ACW, or a current agent state message is sent to CMS from the communication server.
UNSTAF Unstaffed	The agent is not logged in and is not being tracked by CMS.

Skill states

Skill state	Description
UNKNOWN	CMS does not recognize the current state. UNKNOWN remains until the condition is cleared, corrected, or the skill enters a known state.
NORMAL	The skill is in an expected state.
OVERLOAD1	The skill is using the Service Level Supervisor feature as the first specified threshold has been exceeded.
OVERLOAD2	The skill is using the Service Level Supervisor feature as both the first and second thresholds have been exceeded.
BEHIND	The skill is not meeting the specified expected service level and agents are not being auto-reserved
AUTORSV	The skill is not meeting the specified expected service level and agents are being reserved to take calls from this skill.

Trunk states

Trunk state	Description
IDLE	The trunk is waiting for a call.
CONN	The caller and agent are connected on a call.
QUEUED	An ACD call has seized a trunk and is queued to a split or skill waiting for an agent to answer.
SEIZED	A call is using the trunk, either incoming or outgoing.
MBUSY	The trunk is maintenance busy, or out of service for maintenance purposes.
HOLD	The agent has put the caller on this trunk on hold.
UNKNOWN	CMS does not recognize the state of the trunk.
DABN	The caller abandoned the call. The trunk quickly goes to idle.
FBUSY	Forced busy. For the ECS, you can receive busy calls if there is no call in queue for the split and no agents are available.
FDISC	The caller receives a forced disconnect. This appears only if you have the Vectoring feature.
RINGING	A call is ringing at the agent's voice terminal.

Refresh rate for real-time and integrated reports

When you order a real-time or integrated report, you must specify a refresh rate for the report. This rate determines how often the report is updated to display new data.

Fastest allowable refresh rate

Your fastest allowable refresh rate is defined in the User Permissions-User Data window as minimum refresh rate. For more information, see the *Avaya Call Management System Administration* document. For any user, the fastest rate that may be defined is every 3 seconds. However, the actual speed at which a report refreshes may be slower than the defined speed, since the number of active terminals, the number of active windows, and the number of real-time reports can have an impact on refresh rates.

Default refresh rate

The default refresh rate when you bring up the report input window is your minimum refresh rate (defined by the CMS System Administrator) plus 15 seconds. You can change the refresh rate from the default at any time, with the minimum allowable refresh rate being three seconds. The minimum default refresh rate when a report is run as a script is user-defined.

Chapter 2: Using reports

This chapter gives you general information about how to use Avaya Call Management System (CMS) Supervisor reports. Supervisor reports display, report, and summarize the performance of any measured subset of the Automatic Call Distribution (ACD), including agents, splits/skills, trunks/trunk groups, Vector Directory Numbers (VDNs), and vectors.

How this chapter is organized

This chapter is divided into the following sections:

- [Report Designer and Scripting features](#) on page 38
- [Selecting and running reports](#) on page 39
- [Report menu bar](#) on page 46
- [Editing and viewing reports](#) on page 55
- [Customizing buttons](#) on page 88

How to access reports

No matter where you run a report from, the way you select, run, edit, and view a report is the same.

You will find reports available under the following menus and tabs:

- Commands | Reports | Real-Time, Historical, or Integrated tab
- Commands | Dictionary | Reports tab
- Commands | Exceptions | Reports tab
- Commands | Agent Administration | Reports tab
- Commands | Call Center Administration | Reports tab
- Tools | Maintenance | Reports tab

More information: Procedures that apply to reports that are located in a specific Command or Tool are located in the appropriate chapter in the *Avaya Call Management System Administration* guide.

Report Designer and Scripting features

Report Designer

If you have Report Designer and want to easily generate a new customized report, select the Report Wizard button in the Controller toolbar.

More information: For more information about the Report Designer, see the *Avaya Call Management System Supervisor Report Designer* user guide.

Scripting

The Scripting feature lets you create a script to run a specified report or run a report and export the data on schedule. The report can run in the current Supervisor session and be displayed on the PC, or it can run in the background.

Save As Script

You can save a current display or resulting operation as a script.

1. Select the Script button from any of the windows on which it appears.
The Save As Script window appears.
2. Select from the Save in field the name of the folder where the script file will be saved. Use the drop-down list displaying the folder hierarchy to choose a folder, or the Create New Folder button. The default is the Scripts sub-folder in the folder where Avaya CMS Supervisor is installed.
3. Enter in the File name field the name of the script file. Existing script files may be added to or replaced, or new files created.
4. Specify in the Save as type field whether the script is to be Interactive or Automatic. The default is Automatic unless you are scripting a report selector window.
The Save As Script window shows the files of the selected script type.
5. Select Save.
The script is saved as the specified type.

What to do if

You may encounter one of these situations while attempting to save a script.

- The following message appears: This script will not run unless a CMS login ID and password have been specified.

Reason: The CMS login ID and password have not been set in the Scripting tab of the Controller Options window.

Response: Press the Set User button and then specify a login ID and password. Confirm the password in the User Information window.

- A warning message states that automatic scripts are set to run with the permissions of another user of the PC.

Reason: The User Information window designates the other user as the owner of automatic scripts.

Response: You can change the permissions by modifying the login information displayed on the Scripting tab of the Controller Options window. The change will apply to subsequent automatic scripts run on the computer.

- The Add or Replace window displays.

Reason: The file already exists.

Response: Select a button from the bottom of the window. Add is the default button.

- Add adds the new script to the end of the existing script.
- Replace deletes the existing script and creates a new script file.
- Cancel closes the Add or Replace window and returns you to the Save As Script window.
- Help displays a help topic for the window.

More information: For more information on the Scripting feature, see the *Avaya Call Management System Administration* document.

Selecting and running reports

This section describes how to select and run reports through Supervisor.

- [Using Browse buttons](#) on page 40
- [About selecting historical report run dates](#) on page 41
- [Use the Browse Date window](#) on page 41
- [Use Browse Dates window](#) on page 42
- [Use the Browse Month window](#) on page 43
- [Use the Browse Months window](#) on page 44
- [About selecting historical report run times](#) on page 44

- [Use the Browse Time window](#) on page 45

Using Browse buttons

If you want to display a list of valid inputs, click on the Browse button located to the right of most input fields in Avaya CMS Supervisor. A browse window will open, from which you can make your selection(s).

Single entities

For split/skill, VDN, vector, trunk group and ACD, the list contains the items for which you have permissions. For agent groups, agent names and call work codes, the list contains everything that is administered in the Dictionary. The ACD list contains the list of real ACDs, pseudo ACDs, or both, depending on the input field.

To use the browse window, click on the name/number of the entity that you want to work with and select OK. The input window displays and the input field is populated with the name of the entity that you selected in the browse window.

Multiple entries

If the input allows for multiple entries of an entity such as split/skills, vectors, agents, VDNs, trunks, or trunk groups, a multiple-value browse window displays. To use this window, complete the following steps:

1. In the Choices box, click on the names of the entities you want to work with.

You can select the entities individually or select a range. You can also shift-click and ctrl-click to get a range. To select a range:

- a. Select the Range of... option.
- b. In the First input field, type a beginning entity number for the range.
- c. Tab to the Last input box.
- d. In the Last input box, type an ending entity number for the range.

For example, if your call center has skills 1, 2, 3, 4, and 5, and you want to select all of them, you can type 1 in the First input box and then type 5 in the Last input box.

2. Select the Add button after every selection (or double click each Available selection) to transfer it to the Selected list for input. Select the Remove button to delete a choice from the Selected list and place it back in the Available list.

The entities that were highlighted in the Choices box and/or the range you specified are now listed in the Selected box.

3. Select OK.

The input window displays and the input field is populated with the names/numbers of the entities that you selected in the browse window.

About selecting historical report run dates

Different ways to select dates

When you run historical reports, you need to select the date or dates for which to run the report. To do this, you can do any of the following:

- Type the date or date range in the Date or Dates input field.
- Type a relative date. For example, type -2 for two days ago.
- Select the date or dates from the history list of previously-used dates for this report.
- Select the Browse button.

About the browse windows

When you select the Browse button from an input window for a historical report, one of the following windows will open:

If your input window is for the following type of historical report	Then the following window opens from the Browse button next to the Date or Dates field
Interval	Browse Date
Daily or Weekly	Browse Dates
Monthly (reports for one month of data)	Browse Month
Monthly (reports for one or more months of data)	Browse Months

Use the Browse Date window

Use the Browse Date window to select dates for a report. The Browse Date window only opens from an input window for an interval historical report.

Navigation path

Commands | Reports | Historical | an interval report

Procedure

To use the Browse Date window, do the following:

1. From an input window for an interval historical report, press the Browse button after the Date field.

CMS Supervisor displays the Browse Date window.

2. To select a specific date, use your mouse to point at a day and click. The day is highlighted.

If you want to choose a date that is not in the current month, use the arrow keys at the bottom of the window to scroll in the months.

3. Select the OK button.

Use Browse Dates window

Use the Browse Dates window to select dates for a report. The Browse Dates window only opens from an input window for a daily or weekly historical report.

Navigation path

Commands | Reports | Historical | a daily or weekly report

Procedure

To use the Browse Dates window, do the following:

1. From an input window for a daily or weekly historical report, press the Browse button after the Dates field.

- Choose one of the following:

To select	Do this
Specific dates	Point and click in each date box. You can select as many days as you want.
A range of dates	Select the Range button. Point and click on the first day of the desired range, and the last day of the range. If you want to choose a date that is not currently displayed, use the arrow keys at the bottom of the window to scroll through the months.

The dates you selected are highlighted.

- Select the OK button.

Use the Browse Month window

Use the Browse Month window to select dates for a report. The Browse Month window opens only from an input window for a monthly historical report. The Browse Month window is used in monthly reports where the data is for a single month. The window is initialized to the values in the input field or to the month previous to the current month when the input field is empty.

Navigation path

Commands | Reports | Historical | a monthly report

Procedure

To use the Browse Month window, do the following:

- From an input window for a monthly historical report, press the Browse button after the Dates field.

- Select the Month and the Year from the drop-down menus.
The minimum date is January 1980 and the maximum date is December 2037.
- Select the OK button.

Use the Browse Months window

Use the Browse Months window to select dates for a report. The Browse Months window opens only from an input window for a monthly historical report. The Browse Month window is used in monthly reports where the data is for one or more months.

Navigation path

Commands | Reports | Historical | a monthly report

Procedure

To use the Browse Months window, do the following:

1. From an input window for a monthly historical report, press the Browse button after the Dates field.

2. Select the month and year from the First Month drop-down menu.
The minimum date is January 1980 and the maximum date is December 2037.
3. Select the Number of Months you want displayed in the report.
The system populates the Last Month field with the month specified in the Number of Months field.
4. Select the OK button.

About selecting historical report run times

Selecting times

When you run interval historical reports, you need to select the time period for which to run the report.

To do this, do any of the following:

- Type the time range in the Times input field.
- Select the times from the history list of previously used times for this report.
- Select the Browse button next to the Times input field.

Use the Browse Time window

Use the Browse Time window to select times for a report. The Browse Time window opens only from an input window for an interval historical report.

Navigation path

Commands | Reports | Historical | an interval report

Procedure

To use the Browse Time window, do the following:

1. From an input window for an interval historical report, press the Browse button after the Time field.

2. Select the time you want the report to begin with from the Starting Interval drop-down list. The report data will begin with the interval that begins immediately after the time you enter.
3. Select the time you want the report to end with from the Ending Interval drop-down list.
4. Select the OK button.

Exiting and restarting reports

How to exit a report

To exit a report (return to the Controller), do one of the following:

- Double click the System button.
- Select Close from the System button menu.
- Select Exit from the Report menu.

If the system shuts down due to an error, any changes you have made to the reports you are running are saved.

How to restart a report

To restart a report (return to the report input window), Select Restart from the Report menu.

Work State drill-down reports and unsaved reports created in Report Wizard cannot be restarted.

Report menu bar

This section describes the menu items that are available in each of the Report menu bar menus.

Report menu

Report menu

The Report menu has options that relate specifically to the report that you are running.

Menu item functions

This table describes the action that each menu item performs:

Menu Item	Action
Restart	Closes the current report output window and displays the input window for the current report. This allows you to run the same report, changing inputs as needed. This is disabled for Drill-Down reports and if the report is an unsaved report created using the Report Wizard (this item is reenabled when the report is saved).
Page Setup	Displays the Page Setup window. For more information, refer to the Microsoft Windows documentation or Help.
Print	Displays the Print window. When you select Print from the Report menu, the report that is active will be printed according to the options you choose in the Print window. If the report is a real-time report, only one refresh of the report will be printed. For more information, refer to the Windows documentation or Help.
Print Preview	Displays the report so that you can see it before printing. Once you have selected Print Preview, you may print the report. For more information, refer to the Windows documentation or Help.

Menu Item	Action
Design	If you have purchased the Report Designer software and your Avaya Call Management System (CMS) User ID is authorized to use the Report Designer, you can access the Report Designer Design Mode window from any report using this menu item. When you select Design from the Report menu, the report that is currently running remains visible, but you are placed in the Design Mode, where you can edit the report. For more information on the Design Mode, see the <i>Avaya Call Management System Supervisor Report Designer</i> user guide. The Design menu item will be grayed out if you are currently running a drill-down report.
Save	Saves the report that you edited.
Save as	Saves the report you edited under a different file name.
Save as HTML	Displays the Save as HTML window, which lets you save a snapshot of the report output as an HTML file. Selecting the Script button in this window displays the Save as Script dialog box, which lets you create a script to run the specified report and save the output as an HTML file.
Script	Displays the Save as Script dialog box, which enables you to create a script to run a specified report on schedule and display it on your computer. The script can be interactive or automatic.
Exit	Closes the active report output window. The location of the report output window is saved when the report is exited, and that is where the report will display the next time you run it.

Page Setup

This section includes the following topics:

Purpose

The Page Setup window allows you to specify how each page of a report is positioned when printed. The changes you make in this window apply only to printed reports and do not affect reports displayed on-screen.

The Page Setup window is a standard Windows print window.

Page setup options

The following options are available in the Page Setup window:

Margins - allows you to define the spaces at the edges of the page where nothing will be printed.

The margin settings are defined as follows:

- Top - the margin is measured from the top of the page. The report is offset by this amount at the top of each page.
- Bottom - the margin is measured from the bottom of the page. When a printed table reaches the bottom of the page, it will continue printing at the top of the next page, with the table titles repeated. If a chart would overlap the bottom margin, it will be scaled smaller so that it fits within the margin. Text that reaches the bottom of the page will be printed on the next page.
- Left - the margin is measured from the left of the page. The report is offset by this amount on the left of each page.
- Right - the margin is measured from the right of the page. Tables and text that are too wide to fit on the printed page are truncated at the right margin. Charts that would overlap the right margin are scaled smaller to fit within the margin.

Page Numbers - allows you to choose whether to display page numbers.

The following settings are valid:

- Yes - page numbers will be displayed.
- No - no page numbers will be displayed. This is equivalent to the way Avaya CMS Supervisor currently prints reports.

Box Around Tables - allows you to choose whether to display a box around report tables when printed.

The following settings are valid:

- Box - boxes will be displayed.
- No Box - boxes will not be displayed.

Save as HTML

The Save as Hypertext Markup Language (HTML) function allows the user to export a snapshot of a report running in Supervisor and save it as an HTML file. Any report generated in Supervisor can be converted to an HTML file. This file can then be stored on a web server for viewing on the Internet or an Intranet.

Things to note:

- Save as HTML does not automatically save the HTML file onto a web server. You must copy the HTML file and any associated graphics to the Internet server you want to use.
- Save as HTML does not automatically update the HTML for real-time reports.
- Save as HTML is found in the report pull-down menu on an open report.

- Save as HTML does not support 32-bit color mode for graphics saved using Save as HTML.

Browsers

To view the HTML file, your Internet browser must support tables and Graphic Interchange Format (GIF) graphic files. For example, Netscape Navigator 3.0 or Microsoft Corp. Microsoft Internet Explorer 3.0, or later versions of either, support tables and GIF graphic files.

Selecting Save as HTML location

Save as HTML function can be found in the Report pull-down menu.

When you select Save as HTML, the Save as HTML dialog box displays:

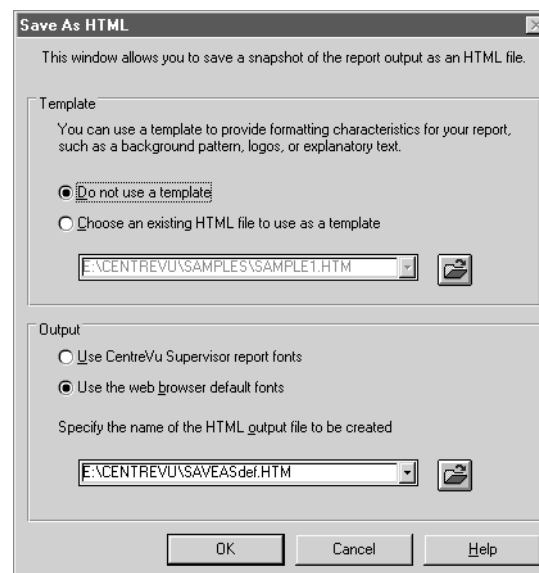

Using Save as HTML

To save a report as an HTML file, use the following steps:

1. While running the report you want to save, select Save as HTML from the Report menu.
2. Select a template option.
 - Type the template file name in the template field, select the template from the pull-down history list, or select the Browse button and browse for a template.
 - If you do not want to use a template, select the Do not use a template radio button.
3. Select an output option.

Chapter 2: Using reports

- Selecting Use Avaya CMS Supervisor report fonts preserves the report fonts as you see them in Supervisor.
 - Selecting Use the web browser default fonts displays the output file using Internet browser default fonts.
4. Type the name of the output file in the file name field, select the file name from the pull-down history list, or select the Browse button and browse for a file name.
 5. Select the OK button to save the report in HTML file format.

Results:

The report is now saved as an HTML file for viewing with an Internet browser.

The HTML file that has been generated can be modified to fit your specific need using an HTML or text editor.

Output files

You must select a name for the HTML file you are creating. You must specify the full file path (for example, c:\temp\myrpt.htm) to save the file in a directory other than the current directory.

If there are charts associated with the file, they are converted into GIF files and numbered in the order created. For example, c:\temp\myrpt1.gif and c:\temp\myrpt2.gif.

The output file is created using the templates and fonts you have specified. After the HTML is saved, you can move or copy it and all associated graphics files to a web server directory for viewing on the Internet or an Intranet.

Templates

A template can be used to provide company logos, background color, specific fonts, or surrounding text to the HTML file. If you do not select a template, the HTML file displays only the report.

Note the following:

- Templates are HTML files that can be created or edited using an HTML or text editor.
- The templates are limited by what your web browser supports.

Not using templates

If you choose not to use existing templates, Save as HTML generates basic HTML tags in order for your report to be converted to HTML.

Note the following:

- The standard surround tags <HTML> and <BODY> are generated.
- The background color is set to white and font color is set to black.

- The title of the page is the same as the report title.

Using existing templates

Supervisor provides you with Sample templates, which can be found in the samples directory of the Supervisor directory where the executable files were installed. Use these installed templates when saving a report as an HTML file.

Save as HTML template tags

The following describes the tags used by Save as HTML and which can be used to create templates:

HTML Tag	Description
<CVSUP_TITLE>	This tag is replaced with the title of report in the HTML file. If this tag is used within the <TITLE> tags, the title of the report will be used as a heading to the page. Multiple uses of this tag are allowed.
<CVSUP_BODY>	This tag is replaced by the report body in the HTML file. However, only the first occurrence of this tag is replaced. If a template is used and the <CVSUP_BODY> tag is not in the template, an error occurs, and the Save as HTML operation is aborted.

Fonts

If you choose to use the Supervisor fonts, the font face and size are preserved in the HTML file.

- The fonts used in Supervisor are Arial, Courier New, and Times New Roman.
- In the event these fonts are not available on the computer viewing the HTML file, backup fonts are used. The backup fonts are Helvetica for Arial, Courier for Courier New, and Times for Times New Roman.
- If you choose to use the web browser's default fonts, the HTML file will not specify any fonts.
- Note the following:
 - If you choose not to preserve the Supervisor fonts, the appearance of the report in the HTML file may change.
 - If you choose to use a template, do not preserve the Supervisor fonts if the template specifies the fonts.

Edit

Edit menu

The Edit menu has standard Windows editing options.

Menu item functions

This table describes the action that each menu item performs.

Menu Item	Action
Copy	The image of the currently selected chart is copied to the clipboard in Windows metafile format. This allows you to paste the chart picture into most Windows applications, such as a word processor. You can also access Copy from the right mouse button pop-up menu. See Copying chart reports on page 70 for instructions on using Copy.
Export Chart Data	The Data Export Options window is shown to allow you to export the data in the currently selected chart. If the report is a real-time report, only one refresh of the data will be exported. You can also access the Data Export Options window from the right mouse button pop-up menu. If there is more than one chart on this report, this option will be grayed out until you select a chart. For more information on exporting data, see Exporting report data on page 69.
Export Table Data	The Data Export Options window is shown to allow you to export the table data. If the report is a real-time report, only one refresh of the data will be exported. You can also access the Data Export Options window from the right mouse button pop-up menu. If there is more than one table on the report, this option will be grayed out until you select a table. For more information on exporting data, see Exporting report data on page 69.
Export All Data	The Data Export Options window is shown to allow you to export all data in the report. You will also be allowed to include labels and headers in the data that are exported. If the report is a real-time report, only one refresh of the data will be exported. You can also access the Data Export Options window from the right mouse button pop-up menu. For more information on exporting data, see Exporting report data on page 69.

Format

Format menu

The Format menu contains actions for modifying the display format of the currently selected object. If one (or more) of the actions does not apply to the selected object, it will be grayed out.

Menu item functions

This table describes the action that each menu item performs:

Menu Item	Action
Chart	Allows you to format a chart. You can also access the Format Chart window from the right mouse button pop-up menu.
Table	Allows you to format a table. You can also access the Format Table window from the right mouse button pop-up menu.
Sort By	Allows you to sort the table by several parameters specific to the information in the selected table. You can also access the Sort by window from the right mouse button pop-up menu.

Tools

Tools menu

The Tools menu contains additional actions that affect the currently selected object. You can also access the Tools actions from the right mouse button:

Menu item functions

This table describes the action that each menu item performs.

Menu Item	Action
Available Drill-Down reports	If you are running a report that allows you to access one or more drill-down reports, the available drill-down reports will be accessible from the Tools menu.
Threshold settings	Opens a window that allows you to view or modify threshold highlight settings. Threshold highlight settings apply only to some real-time data items in real-time and integrated reports. For information on setting threshold highlights, see Setting report threshold highlights on page 72.
Change Agent Splits/Skills	If the current ACD supports Expert Agent Selection (EAS), this menu item reads Change Agent Skills; otherwise, it reads Change Agent Splits. This menu item is enabled only when the selected table cell in a report is an agent name or agent login ID; otherwise, it is disabled. If you do not have write permission for Agent Administration, then this menu item is not shown. This action opens the Change Agent Skills window (EAS) or Change Agent Split Assignments window (non-EAS) for the selected agent. You can then modify the split/skill assignments for the agent. For more information, see the <i>Avaya Call Management System Administration</i> document.

Options

Options menu

The Options menu contains actions that affect the basic display of the report.

Menu item functions

This table describes the action that each menu item performs:

Menu Item	Action
Thresholds	Turns threshold highlighting on or off for this real-time report. When threshold highlighting is on (there is a check by the menu item), the report shows the colors (icons if the report is minimized) specified in the Threshold Settings window. When threshold highlighting is off (there is no check by the menu item), the report shows none of the threshold highlights (or icons if the report is minimized). See Setting report threshold highlights on page 72 for additional information on Threshold Highlights.
Status bar	Shows or hides the status bar. When the status bar is hidden, the window remains the same size but the contents are resized to fill the window. You would choose this to get a larger viewing area for the report. When the status bar is made visible, the window remains the same size but the contents are resized to fill the smaller window area. The status bar setting is saved in the report view.
Restore Original View	Restores the Report View to the original settings. All changes made to the format of this report are discarded.

Editing and viewing reports

This section describes the various formatting and display options for reports. It also includes some procedures for manipulating reports.

Report layouts

Report types

There are two types of report layouts in Supervisor:

- Tables - the presentation of standard reports
- Charts - the presentation of graphical reports

What constitutes a report?

A report can consist of only a table/tables, only a chart/charts, or a combination of tables and charts.

In addition to the tables and charts that make up the main body of reports, reports can include text and field names that are followed by single data items. Text and data fields are used on both table and chart reports.

Tables

Most standard reports (reports that are not prefaced by graphical) are displayed in tables.

The information on a standard report window is organized as follows:

Week Starting	Split/Skill	ACD Calls	ACD Time	ACW Time	Extn In Calls	Extn In Time	Extn Out Calls	Extn Out Time	Assists	Held Calls	Hold Time	Trans Out
Totals		1701334	43:18	:00:00	0	:00:00	0	:00:00	0	0	:00:00	0
7/28/96	s53 ,+AbCd	0	:00:00	:00:00	0	:00:00	0	:00:00	0	0	:00:00	0
7/28/96	Skill 401	0	:00:00	:00:00	0	:00:00	0	:00:00	0	0	:00:00	0
7/28/96	Skill 402	0	:00:00	:00:00	0	:00:00	0	:00:00	0	0	:00:00	0
7/28/96	403	56	:06:52	:00:00	0	:00:00	0	:00:00	0	0	:00:00	0
7/28/96	tarts group 4	0	:00:07	:00:00	0	:00:00	0	:00:00	0	0	:00:00	0
7/28/96	Skill 405	0	:00:00	:00:00	0	:00:00	0	:00:00	0	0	:00:00	0
7/28/96	Skill 406	0	:00:00	:00:00	0	:00:00	0	:00:00	0	0	:00:00	0
7/28/96	Skill 407	0	:00:00	:00:00	0	:00:00	0	:00:00	0	0	:00:00	0
7/28/96	Skill 408	0	:00:00	:00:00	0	:00:00	0	:00:00	0	0	:00:00	0
7/28/96	Skill 409	0	:00:00	:00:00	0	:00:00	0	:00:00	0	0	:00:00	0
7/28/96	Skill 410	0	:00:00	:00:00	0	:00:00	0	:00:00	0	0	:00:00	0
7/28/96	Skill 411	0	:00:00	:00:00	0	:00:00	0	:00:00	0	0	:00:00	0
7/28/96	Skill 412	0	:00:00	:00:00	0	:00:00	0	:00:00	0	0	:00:00	0
7/28/96	Skill 413	1	:00:08	:00:00	0	:00:00	0	:00:00	0	0	:00:00	0
7/28/96	Skill 414	0	:00:00	:00:00	0	:00:00	0	:00:00	0	0	:00:00	0

More information

Standard real-time reports can be sorted. See [Formatting table reports](#) on page 57.

Charts

The graphical reports are displayed in charts:

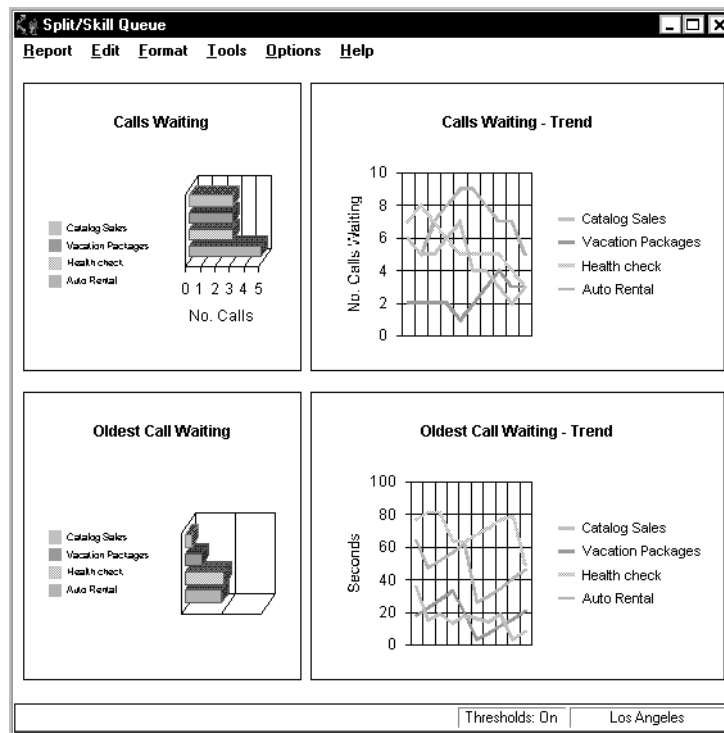

More information

There are several options for formatting the appearance of the charts (graphical reports). See [About the Chart Format Options window](#) on page 59 for more information.

Formatting table reports

If you are in a report containing a table, you can format how the report is displayed using the Table Format Options window.

The changes you make to a report's format affect only your view of the report. The changes do not affect how other users see the report.

Accessing the Table Format Options window

To access the Table Format Options window, use one of the following steps:

- Double click on a column heading in the report.

Chapter 2: Using reports

- Select Format Table or Sort by from the Format menu or the right mouse button pop-up menu.

If you select Sort by, the Table Format Options window displays with the Sort tab active. If you select Format Table, the Table Format Options window displays with the General tab active. Descriptions of these tabs follow.

The Table Format Options window allows you to make layout changes to a table. All changes you make are saved as part of the report view when the report exits.

General tab

The General tab allows you to make format changes to a table.

General tab parameters

The following table parameters can be changed:

Parameter	Function
Show Gridlines	Specifies whether table lines are to be shown in the table.
Fixed Region, Columns	Specifies the number of columns from the left of the table that are fixed in place and do not scroll. Valid values are in the range of 0 through 99. You can use the spin boxes to select a valid value or type the value in.
Fixed Region, Rows	Specifies the number of rows from the top of the table that are fixed in place and do not scroll. Valid values are in the range of 0 through 99. You can use the spin boxes to select a valid value or type the value in.

Sort tab

The Sort tab allows you to specify the order in which the information on the real-time table report is displayed.

Using the Sort tab

When you are setting up display order for a real-time report, specify the sort column (Sort By) and the sort order (Ascending or Descending). The drop-down list for the Sort By lists all of the database table and item names used in the report.

Sorting may cause report refreshes to take longer. If you wish to speed up the refresh rate, turn off the sort options by selecting (none) for all of the Sort By criteria.

Examples

Here are two examples of how you might use the Sort tab:

- Viewing a list of agents alphabetically - select Agent Name from the first Sort By drop-down list, select Ascending as the sort order, and leave the other two Then By boxes set to (none).
- Searching for agents who have been in a certain state for too long - select State from the first Sort By drop-down list, then select Time from the second Then By drop-down list, and then select Descending as the sort order for the second Then By.

About the Chart Format Options window

If you are in a report that contains a chart, you can change the layout of the chart using the Chart Format Options window.

About charts

Charts (found in graphical reports) provide a graphical representation of data. Values or data points are displayed in formats such as bars, lines, filled areas, and pie charts. These data points are grouped into series that are identified with unique colors.

In many chart types, one data point from each series is grouped together by category across an axis. Categories are plotted along the x-axis, while values are plotted along the y-axis. A two-dimensional chart shows series next to each other, while a three-dimensional chart plots series along the z-axis. A chart can also have a title and a legend.

Accessing the Chart Format Options window

To format a chart report, select Format Chart or Sort by from the Format menu list or the right mouse button pop-up menu. The Chart Format Options window opens.

How your changes affect others

The changes you make to the report's format affect only your view of the report. The changes do not affect how other users see the report.

Related topic

For information about the differences between tables and reports, see [Report layouts](#) on page 55.

General tab window and fields

Use the General tab to change the format of a chart.

Navigation path

From a graphical report, go to Format | Chart | General.

General tab fields

This table describes the following fields:

Field	Description
Background Color	Specifies whether the backdrop of the chart is a solid color or whether it is displayed as a gradient, a smooth transition from one color to another. The gradient transition can be one of the following: Horizontal, Vertical, Rectangle, or Oval. The quality of the gradient effect will vary depending on the video card installed in the PC, or the capabilities of the printer for printed reports.
Real-Time	If the chart is a rolling chart, you can specify the number of data points to be displayed in the chart. Permitted values are 2 through 100, with 10 being the default. A rolling chart is a line chart that is initially displayed with no data points. For each refresh of the report, a data point is added. As data points are added, the chart rolls from left to right. When en refreshes have occurred so that the chart is displaying the number of specified data points, at the next refresh, the oldest data point is dropped from the display and the newest data point is displayed.

3D Effects tab window and fields

Use the 3D Effects tab to control the 3 Dimensional (3D) appearance of the chart. If the current chart is a 2D chart, this tab is disabled.

Related topic

For an easy way to change the elevation and rotation of a chart using the mouse, see [Rotating a 3D chart](#) on page 68.

Navigation path

From a graphical report, go to Format | Chart | 3D.

3D tab fields

This table describes the following fields:

Field	Description
Elevation	A number from 0 through 90 degrees that describes the relative height from which a chart is viewed. An elevation of 90 looks directly down on the top of the chart, while an elevation of 0 looks directly at the side of the chart. The example charts throughout this document use an elevation of 30 degrees.
Rotation	A number from -360 through 360 degrees that specifies the angle that the chart is turned relative to the viewing position. The example charts throughout this document use a rotation of 60 degrees. Rotation does not apply to 3D pie charts.
Projection	Selects one of three mathematical algorithms used to give a 3D appearance on a 2D sheet of paper or computer screen. You can choose any of the following values: <ul style="list-style-type: none"> ● Oblique: The chart has depth but the X-Y plane does not change when the chart is rotated or elevated. ● Orthogonal: Perspective is not applied to the chart, resulting in less of a 3D effect. The advantage of using this type of projection is that vertical lines remain vertical, making some charts easier to read. ● Perspective: This provides the most realistic 3D appearance. Objects farther away from you converge toward a vanishing point.
Viewing Distance	A number from 50 through 1000 that represents the distance from which the chart is viewed as a percentage of the depth of the chart.
Width to Height	A number from 5 through 2000 that represents the percentage of the chart's height that is used to draw the chart's width.
Depth to Height	A number from 5 through 2000 that represents the percentage of the chart's height that is used to draw the chart's depth.

Axis tab window and fields

Use the Axis tab to specify the title that will display on each axis of the chart.

Navigation path

From a graphical report, go to Format | Chart | Axis.

Axis tab fields

This table describes the following fields:

Field	Description
Axis Display	Makes each of the axes visible or invisible. The choices are X Axis, Y Axis, 2nd Y Axis, and Z Axis.

Type tab window and fields

Use the Type tab to change the chart type.

Navigation path

From a graphical report, go to Format | Chart | Type.

Type tab fields

This table describes the following fields:

Field	Description
2D and 3D	Changes the chart between 2-dimensional and 3-dimensional views. 2D charts update faster than 3D charts, so if the drawing speed seems too slow, you may want to display charts as 2D.
Chart Type	Specifies how the data is presented. You choose a chart type from the list. The types of charts available vary slightly depending on whether a 2D or 3D chart has been selected. All possible chart types are as follows: <ul style="list-style-type: none"> ● Bar Chart (2D and 3D) ● Line Chart (2D and 3D) ● Area Chart (2D and 3D) ● Step Chart (2D and 3D) ● Horizontal Bar Chart (2D and 3D) ● Clustered Bar Chart (3D only) ● Pie Chart (2D and 3D)
Stacked check box	Causes the data for all series to be stacked rather than shown separately. This check box is disabled for pie charts.
% Axis check box	Causes the value axis (y-axis) to be displayed as percentages rather than as actual data values. This can be combined with the stacked check box to produce a percentage-stacked chart.

Title tab window and fields

Use the Title tab to control the location of the chart title.

Navigation path

From a graphical report, go to Format | Chart | Title.

Title tab fields

This table describes the following fields:

Field	Description
Visible check box	Allows you to display or not display report titles. Since the title takes up space, the drawn chart will be smaller if you have selected Visible. If you wish to increase the size of the chart, do not select the Visible option.
Location of title	If you elect to have report titles visible, you can select where the titles display. The available options are Top left, Top (center), Top right, Left, Right, Bottom left, Bottom (center), and Bottom right.

Legend tab window and fields

Use the Legend tab to control the location of the chart title.

Navigation path

From a graphical report, go to Format | Chart | Legend.

Legend tab fields

This table describes the following fields:

Field	Description
Visible check box	Allows you to display or not display report legends. Since legends take up space, the drawn chart will be smaller if you have selected Visible. If you wish to increase the size of the chart, do not select the Visible option.
Location of legend	If you elect to have report legends visible, you can select where the legend displays. The available options are Top left, Top (center), Top right, Left, Right, Bottom left, Bottom (center), and Bottom right.

Data Labels tab window and fields

Use the Legend Data Labels tab to control the location of the chart title.

Navigation path

From a graphical report, go to Format | Chart | Data Labels.

Data Labels tab fields

This table describes the following fields:

Field	Description
None	Labels are not displayed.
Above Point	Displays the label above the data point. This location is valid only for bar, line, area, and step charts.
Below Point	Displays the label below the data point. This location is valid only for bar, line, area, and step charts.
Center	Displays the label centered on the data point. This location is valid only for bar, line, area, and step charts.
Base	Displays the label along the category axis, directly beneath the data point. This location is valid only for bar, line, area, and step charts.
Inside	Displays the label inside a pie slice. This location is valid only for pie charts.
Outside	Displays the label outside a pie slice. This location is valid only for pie charts.
Left	Displays the label at the left of a pie slice. This location is valid only for pie charts.
Right	Displays the label at the right of a pie slice. This location is valid only for pie charts.
Value	The value of the data point appears in the label.
Percent	The value of the data point appears in the label as a percentage.
Series Name	The series name is used to label the data point.
Category Name	The category name is used to label the data point.

Minimizing report output windows

To minimize a report window, select the minimize button, which is located in the upper right-hand corner of the window.

Icons associated with minimized report windows

When a report output window is minimized, the report's icon is displayed.

Depending on the category of the report, one of the following icons will be displayed:

Report Type	Icon
Agent administration reports	
Call Center administration reports	
Agent real-time, historical, and integrated reports	
Dictionary reports	
Exceptions reports	
Maintenance reports	
Other, queue/agent, and custom real-time and historical reports	
Split/skill real-time, historical, and integrated reports	
Trunk/trunk group real-time and historical reports	
VDN real-time, historical, and integrated reports	
Vector real-time and historical reports	

Icons associated with minimized report thresholds

If Report Thresholds are enabled, real-time and integrated reports continue to update while they are minimized. If no Caution or Warning threshold condition is currently being met, the report's normal icon, as shown on the previous table, displays on the toolbar and in the system tray. If thresholds are being met, the report's icon on the toolbar remains the same, but the Caution or Warning threshold symbol appears in the system tray.

The threshold symbols are as follows:

Threshold Type	Icon
Caution Threshold	
Warning Threshold	

Right mouse button pop-up menus

The right mouse button pop-up menu is available only in running reports. When you click the right mouse button, a pop-up menu displays. The menu that displays is dependent on where your cursor is located. It can include options from the Edit, Format, and Tools menus on the Reports menu bar. The applicable menu items for the input field are enabled. If a report object is not selected, a menu is not displayed when you hold down the right mouse button.

To deselect a selected object, click anywhere else on the report.

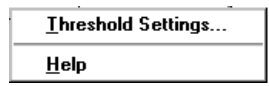
The right mouse button pop-up menu is available when you do any of the following actions:

When you ...	This pop-up menu displays ...	And ...
Select a cell in a table and hold down the right mouse button.		A dotted border is drawn around the cell. If you select a cell that displays an agent name, agent number, or work mode, the available drill-down reports for that cell display at the top of the right mouse button menu. See examples of these later in this section.
Select an output field or label and hold down the right mouse button.		The data point is highlighted using selection handles (dots along the edges of the data point). If you selected a data point that allows report threshold highlighting to be set, the menu item will not be grayed out.
Select a data point in a chart and hold down the right mouse button.		A dotted border is drawn around the field. The Threshold Settings menu item is enabled if the highlighted field has related threshold settings.

When you ...	This pop-up menu displays ...	And ...
<p>Select an agent name or agent number in a table and hold down the right mouse button.</p>		<p>A dotted border is drawn around the agent name.</p> <p>If you do not have the EAS feature on your Avaya communication server, the drill-down reports available will be the Real-Time Agent Information report and the Integrated Agent Information report.</p> <p>From this menu, you can access either the Real-Time or the Integrated Agent Graphical Information report. If you double click on the agent name and you are running a real-time report, the default drill-down report is the Real-Time Agent Graphical Information report.</p> <p>You can change an agent's splits/skills while you are in a report using this method of selection. For more information, see the <i>Avaya Call Management System Administration</i> guide.</p>
<p>Select a cell on a table or a point on a chart that displays agent work state information and hold down the right mouse button.</p>		<p>The data point is highlighted using selection handles (dots along the edges of the data point).</p> <p>If you have an Avaya communication server with the EAS feature, the Real-Time AUX Agent drill-down report will also be available.</p> <p>From this menu, you can access the Real-Time Split/Skill Top Agent Work State report, which also displays when you double click on the work state in the report.</p>

Rotating a 3D chart

The rotation and elevation of any 3D chart can be changed interactively using the mouse. This is easier than using the 3D Effects tab of the Chart Format window (see [3D Effects tab window and fields](#) on page 60 for information on using the 3D Effects tab).

To change the rotation and elevation of a 3D chart, do the following steps:

1. Place the pointer over a 3D chart.

2. Press and hold the `CTRL` key. The pointer changes to indicate that the chart can be rotated.
3. Click and hold the left mouse button. A dotted 3D outline appears around the chart.
4. Move the pointer up and down to change the chart elevation, and left and right to change the chart rotation. The dotted 3D outline shows the position of the chart as you move the mouse.
5. When you find the rotation and elevation you want, release the mouse button. The chart is redrawn in the new position.

Result:

The 3D rotation and elevation of each chart is saved as part of the report view.

Exporting report data

You can export the data from both standard (table) and graphical (chart) reports, either to a file or to the Windows clipboard. Once you have exported report data, you can copy the report information into another application (for instance, a spreadsheet).

Defaults

By default, only the data from the chart or table is exported. You can select the Include Labels and Headers check box on the Export Data window to include that information in the export of data.

Report format

Reports are exported from Supervisor in the following format:

- Data is exported as ASCII characters.
- For table reports, each row of data is written as one line, terminated by a carriage return (ASCII value 13).
- The field separator character is written between fields.
- The field separator does not follow the last character in the line.
- Text strings are delineated according to the specified text delimiter.

How to export a data report

To export the data from a report, do the following:

1. Click on the table or chart within a report.

2. Select Export Table Data or Export Chart Data or Export All Data, as appropriate, from the Edit menu or the right mouse button pop-up menu.

The Export Data window appears. The Export Data window allows you to copy the data from a report to the clipboard or a file.

3. Complete the following parts of the Export Data window:
 - Destination selection box - choose to export the report to the clipboard or to a file. If you are exporting the report to a file, you need to type in a name for the file.
 - You can select the File button to browse the files on your PC, or use the history list to select a file you previously used.
 - Export Format selection box - define the export format of the report. The character you choose from the drop-down list in the Field Separator text box is what will be placed between each field in the report. The character you choose for the Text Delimiter determines what is used around text strings in the exported file. If a text delimiter is specified, no special checks are done to ensure that the data does not contain that character and the data is written unmodified.

If you want to export data to Microsoft Excel, choose Tab as the field separator and None as the text delimiter.
 - Export Null Values as Zero - select this check box to include data that is null as a zero in the export of information. This is helpful if you are exporting a table report because a null value that is not included in the export of the data could disrupt the order of the rows/columns in the data.
 - Include Labels and Headers check box - select this check box to include the text information (such as column headers in table reports) in the export of the report's data.
 - Export Time Durations in Seconds - select this check box to include the time duration in the export of information.
4. If you want to automatically export data on a schedule, select the Script button to display the Save as Script dialog box. This dialog box will create a script to export data from the report.
5. Select OK in the Export Data window.

Copying chart reports

You can copy chart reports to the Windows clipboard. The copy of the selected chart report is copied to the clipboard in the Windows metafile (WMF) format. This allows you to paste the chart image into any Windows application that can read the metafile format. For instance, you can copy chart reports and import the files into word processing files to be used as viewgraphs.

To copy a chart report to the metafile format, do the following steps:

1. Run a chart (graphical) report.

2. Select the image that you want to copy by clicking on it.
3. Select Copy from the Edit menu or use the right mouse button menu to select Copy.

Results:

The chart you selected is copied to the clipboard.

Resizing report windows and columns

Resizing a window

You can resize report windows by moving the cursor to the edge of the window and, when the resize arrow appears, holding down the left mouse button and moving the mouse to size the window. When the window is the size you want it, release the mouse button.

You can also use the maximize and minimize buttons at the top of the window to size the window.

When you resize a report output window, the resulting effect depends on the type of report (standard or graphical) you are running. The following paragraphs outline the effects of resizing each type of report window.

Standard report window

When you resize the window of a standard report, the contents of the window do not change in size to reflect the new window size.

If you made the window smaller than the size of the report, scroll bars will appear to allow you to view the entire contents of the report.

Graphical report window

When you resize the window of a graphical report, the contents of the window will change in size to reflect the new window size.

If a window is made too small, some elements may shrink in such a way to become unreadable. If this happens, resize the window to a more appropriate size. You may also choose to turn chart legends or data labels off to make more room for the chart itself.

The window size is saved as part of the report view.

Changing a column width

You can change the width of an individual table column in a table or chart report by positioning the mouse pointer between the column headers. The pointer will change to indicate that a resize is possible, and you can then drag the mouse to change the column size.

Setting report threshold highlights

Report threshold highlights let you set visual flags to key you when a real-time data item is out of acceptable bounds. This feature enables you to run a minimized report and be notified (through color/icon changes) when an item has passed a specific threshold.

Reports

You can set threshold highlights only for real-time data items in real-time or integrated reports. The threshold highlights you set will tell you when data for an entity (split/skill, agent, agent group, or VDN) has reached a certain level (threshold), as defined by you.

Entities

Threshold highlight settings apply to a single entity on a specific ACD. For example, if you run a real-time split report for split 17 on ACD 1 and set the threshold highlights, the threshold settings apply to split 17 on ACD 1 for all reports you run for that split and ACD. Also, the threshold highlight settings are saved on the PC you are currently using. So, if you move to another PC, you need to set up the threshold highlights on that PC. If multiple users log into the same PC, each user's threshold highlight settings are saved individually.

Turn highlights on and off

By default, the thresholds for each report are turned on, but the threshold highlight settings are empty and the sample size threshold is zero. Therefore, no threshold highlights show on any reports until you create them using the Threshold Settings window. You can turn thresholds on and off for each report by selecting/deselecting the Thresholds Settings check box in the report input window, or by selecting Threshold Settings from the Options menu in the report output window.

Example

An example of setting report threshold highlights is to set thresholds for Time on ACD Calls in the skill named Sales. You might set the High Caution threshold to 50 seconds and the High Warning threshold to 60 seconds. If an agent spends more than 50 seconds, but less than 60 seconds, on an ACD call in the Sales skill, the item on the report will highlight with the High Caution threshold color. If the time exceeds 60 seconds, the item on the report will highlight with the High Warning threshold color. However, if the agent spends more than 50 seconds on an ACD call in any other skill (that does not have the same thresholds), the item on the report will not display any threshold highlighting.

**Important:**

Report threshold highlights are not the same as Avaya CMS Exceptions Thresholds. The threshold highlighting you can do with this feature is available through the Supervisor interface only.

Set report threshold highlights

Before you start

The procedure in this section is used to set report threshold highlights.

**Important:**

When a data item/items for which threshold highlights can be set is selected, the Threshold Settings menu item is enabled. When the data item that is selected does not allow thresholds, an error message will display. See the tables later in this section for a list of the report outputs that allow threshold highlighting.

Depending on which data item you have selected, the Sample Size box at the bottom of the Threshold Settings window may or may not be visible. If you selected a data item that is a percentage or an average, the Sample Size box is present.

Procedure

To set report threshold highlights do the following steps:

1. Run a report that contains real-time data (a real-time or integrated report).
2. Select on a data item in the report for which you can set threshold highlights.
3. Select Threshold Settings from the right mouse button or from the Tools menu.
4. Complete the Threshold Settings window.

The Threshold Settings window includes the following information and text boxes:

- Item - shows the name of the report threshold that applies to the selected data value. In most cases, this box contains a single entry. If the data value is agent Time in State or Time in Workmode, or agent group Time in State or Time in Workmode, then this list box contains multiple names, one for each possible agent state or workmode. Threshold highlights can be set for each individual state and workmode.
- Description - shows a description of the threshold currently selected.
- Thresholds - shows the colors (as defined in the Options Threshold Colors tab, accessed from the Tools menu), icons, and current numerical settings for the threshold highlights of this item. For thresholds that are time-related, the numbers you enter are in seconds. For example, if you are entering a High Caution threshold for three minutes, type 180 (for 180 seconds) in the High Caution field.
- Sample Size - contains the current value for the Sufficient Sample Size value. You can set this to any value from 0 to 999. When you set Sufficient Sample Size value, you are defining a minimum number of items that must be currently tracked before the threshold highlighting is enabled. You will only see Sample Size if the data item you selected is a percentage or an average.
- There are four types of thresholds available on the Threshold Settings window:
 - Low Warning - contains the current value for the Low Warning threshold for the selected data item. If no value is defined, the field is blank. You can set the value to any positive integer from 0 to 999,999,999 or leave it blank. If the field is blank, no threshold is set.
 - Low Caution - contains the current value for the Low Caution threshold for the selected data item. If no value is defined, the field is blank. You can set the value to any positive integer from 0 to 999,999,999 or leave it blank. If the field is blank, no threshold is set.
 - High Caution - contains the current value for the High Caution threshold for the selected data item. If no value is defined, the field is blank. You can set the value to any positive integer from 0 to 999,999,999 or leave it blank. If the field is blank, no threshold is set.
 - High Warning - contains the current value for the High Warning threshold for the selected data item. If no value is defined, the field is blank. You can set the value to any positive integer from 0 to 999,999,999 or leave it blank. If the field is blank, no threshold is set.

Tips for setting report threshold highlights

Use the tips in this section when setting report threshold highlights.

Keep the following tips in mind when you are setting report threshold highlights:

- Before you can administer threshold highlights for a data item, you must first click on the data item in the report to select it. When a data item is highlighted in a table (standard) report, it is outlined with a dotted line. When a data item is highlighted in a chart (graphical) report, it has pull-bars around the perimeter.
- See the [Available agent threshold settings](#) on page 76, [Available Split/Skill threshold settings](#) on page 78, and [Available VDN threshold settings](#) on page 80 for more information on the real-time data items in reports for which you can set threshold highlights.
- In standard reports, you can select items from the table or from the output information at the top of the report.
- In chart reports, you can select items from the pie charts, bar charts, graphical reports, or tables.
- When you set threshold highlights for an entity (split/skill, agent, agent group, or VDN), that set of threshold highlights applies to every report that is run specifically for that entity.
- The report threshold highlights are updated with each refresh of the report, but not between report refreshes.
- The numbers you define for the threshold highlights must increase from left to right (the number you use for Low Warning must be less than the number you use for High Warning).
- You can set the label colors by choosing Options from the Tools menu on the Controller.
- Depending on how you define the colors, the sample size threshold can behave in the following ways:
 - If you want to be alerted to the fact that a particular calculation is not statistically significant, set the Insufficient color to a different color than any other threshold condition. This causes data with insufficient sample size to be highlighted in a special color.
 - If you want to ignore values with insufficient sample sizes, set the Insufficient color to be black text on a gray background. This causes the value with insufficient sample size to not be highlighted.
- You can set report thresholds to affect how report data is displayed.
- There are two ways data is affected:
 - If the data calculation contains a non-zero Sample Size threshold, the denominator of the specified calculation is compared to the Sample Size threshold. If the denominator is less than the Sample Size threshold, the value displays in the Insufficient color, indicating that the sample size is insufficient for the value to be significant.
 - If the sample size is sufficient or if there is no sample size associated with the data, then the data value is compared to the Low Warning, Low Caution, High Caution, and High Warning threshold values to determine which band applies. The value is displayed in the color associated with the appropriate threshold.

Available agent threshold settings

Use the data items in this section when setting agent threshold highlights.

All of the data that Supervisor uses for agent threshold highlights are retrieved from the cagent (current interval agent) database table. For more information on the database tables, see the *Avaya Call Management System Database Items and Calculations* document.

The Average Talk Time data item includes Sample Size thresholds.

The agent threshold highlights you can set are as follows:

Threshold	Description/database item or calculation
Time in AUX State	Description - Amount of time the agent is in the Auxiliary Work state. Measures - DURATION while AGSTATE = AUX
Time in AUX-IN State	Description - Amount of time the agent is on an incoming call while in the Auxiliary Work state. Measures - DURATION while AGSTATE = AUX-IN
Time in AUX-OUT State	Description - Amount of time the agent is on an outgoing call while in the Auxiliary Work state. Measures - DURATION while AGSTATE = AUX-OUT
Time in ACW State	Description - Amount of time the agent is in the After Call Work state. Measures - DURATION while AGSTATE = ACW
Time in ACW-IN State	Description - Amount of time the agent is on an incoming call while in the After Call Work state. Measures - DURATION while AGSTATE = ACW-IN
Time in ACW-OUT State	Description - Amount of time the agent is on an outgoing call while in the After Call Work state. Measures - DURATION while AGSTATE = ACW-OUT
Time in AVAIL State	Description - Amount of time the agent is in the AVAIL state. Measures - DURATION while AGSTATE = AVAIL
Time in ACD State	Description - Amount of time the agent is in the ACD state. Measures - DURATION while AGSTATE = ACD
Time in ACD-IN State	Description - Amount of time the agent is in the ACD-IN state. Measures - DURATION while AGSTATE = ACD-IN
Time in ACD-OUT State	Description - Amount of time the agent is in the ACD-OUT state. Measures - DURATION while AGSTATE = ACD-OUT
Time in DACD State	Description - Amount of time the agent is in the DACD state. Measures - DURATION while AGSTATE = DACD
Time in DACD-IN State	Description - Amount of time the agent is in the DACD-IN state. Measures - DURATION while AGSTATE = DACD-IN

Time in DACD-OUT State	Description - Amount of time the agent is in the DACD-OUT state. Measures - DURATION while AGSTATE = DACD-OUT
Time in DACW State	Description - Amount of time the agent is in the DACW state. Measures - DURATION while AGSTATE = DACW
Time in DACW-IN State	Description - Amount of time the agent is in the DACW-IN state. Measures - DURATION while AGSTATE = DACW-IN
Time in DACW-OUT State	Description - Amount of time the agent is in the DACW-OUT state. Measures - DURATION while AGSTATE = DACW-OUT
Time in RING State	Description - Amount of time the agent is in the RING state. Measures - DURATION while AGSTATE = RING
Time AUX Workmode	Description - Amount of time the agent is in the AUX workmode, including incoming and outgoing calls. This time measures the time the agent remains in AUX, regardless of any incoming or outgoing calls handled. Measures - AGTIME while WORKMODE = AUX.
Time in ACD Workmode	Description - Amount of time the agent is in the ACD workmode, including incoming and outgoing calls. This time measures the time the agent remains in ACD, regardless of any incoming or outgoing calls handled. Measures - AGTIME while WORKMODE = ACD
Time in ACW Workmode	Description - Amount of time the agent is in the ACW workmode, including incoming and outgoing calls. This time measures the time the agent remains in ACW, regardless of any incoming or outgoing calls handled. Measures - AGTIME while WORKMODE = ACW
Time in AVAIL Workmode	Description - Amount of time the agent is in the AVAIL workmode, including incoming and outgoing calls. This time measures the time the agent remains in AVAIL, regardless of any incoming or outgoing calls handled. Measures - AGTIME while WORKMODE = AVAIL
Time in DACD Workmode	Description - Amount of time the agent is in the DACD workmode. This time measures the time the agent remains in DACD, regardless of any incoming or outgoing calls handled. Measures - AGTIME while WORKMODE = DACD
Time in DACW Workmode	Description - Amount of time the agent is in the DACW workmode, including incoming and outgoing calls. This time measures the time the agent remains in DACW, regardless of any incoming or outgoing calls handled. Measures - AGTIME while WORKMODE = DACW
Calls in Direct Agent Queue	Description - Number of Direct Agent calls that are queued to the agent. DA_INQUEUE is the current number of Direct Agent calls waiting in any split/skill queue for a specific agent. Measures - DA_INQUEUE

Time call waiting in Direct Agent Queue	Description - Amount of time the caller has waited in the Direct Agent queue. DA_OLDESTCALL is the length of time that the oldest Direct Agent call has waited in any split/skill queue for this agent. Measures - DA_OLDESTCALL
Average Talk Time	Description - Average length of time the agent spends talking on ACD calls. Measures - AVG_AGENT_TALK_TIME calculation.

Available Split/Skill threshold settings

Use the data items in this section when setting split/skill threshold highlights.

About split/skill threshold settings

All of the data that Supervisor uses for split/skill threshold highlights are retrieved from the csplit (current interval split) database table. For more information on the database tables, see the *Avaya Call Management System Database Items and Calculations* document.

The following data items include Sample Size thresholds:

- Average Speed of Answer
- Average Talk Time
- Average Time to Abandon
- Percent of Calls Answered in Service Level
- Percent of Calls Abandoned
- Percent of Calls Answered

Split/Skill table

The split/skill threshold highlights you can set are as follows:

Threshold	Description/database item or calculation
Oldest Call Waiting	Description - Amount of time the oldest call to this split/skill has waited in queue. OLDESTCALL is the number of seconds the oldest split/skill ACD call has waited in queue or ringing. Measures - OLDESTCALL
Number of Calls Waiting in Queue	Description - Number of calls queued to this split/skill. The computation measures the number of calls in queue or ringing at an agent position. Measures - INQUEUE + INRING

Number of Calls Abandoned	Description - Number of calls that were queued to this split/skill and then abandoned. ABNCALLS is the number of calls offered to a split/queue which were subsequently abandoned by the caller. Measures - ABNCALLS
Average Speed of Answer	Description - Number of seconds, on average, before a call to this split/skill is answered. Average speed of answer is the ANSTIME (time spent by callers in queue or ringing before being answered) divided by the ACDCALLS (number of calls queued to the split/skill that were answered by an agent at this split/skill). Measures - AVG_ANSWER_SPEED
Average Talk Time	Description -Average length of time spent on ACD calls to the split/skill. Measures - AVG_ACD_TALK_TIME
Average Time to Abandon	Description - Average length of time callers waited before abandoning calls to the split/skill. Measures - AVG_ABANDON_TIME
Full Time Equivalent Agents Staffed	Description - Number of total full-time equivalent agents currently staffed for the skill. Measures - FTE_AGENTS
Number of Calls Forced Busy	Description - Number of calls to the split/skill that were given a busy signal by the communication server. Measures - BUSYCALLS
Number of Calls Disconnected	Description - Number of calls to the split/skill that were disconnected by the communication server. Measures - DISCCALLS
Percent of Calls Answered in Service Level	Description - Percentage of ACD calls to the split/skill that were answered within the service level. Measures - PERCENT_SERV_LVL_SPL
Percent of Calls Abandoned	Description - Percentage of ACD calls to the split/skill that were abandoned. Measures - PERCENT_CALL_ABAN
Number of Agents Staffed	Description - Number of agents logged into the split/skill. Measures - STAFFED
Percent of Calls Answered	Description - Percent of ACD calls offered to the split/skill that were answered. Measures - PERCENT_CALL_ANS
Call Profile Abandon per Service Level Increment	Description - Number of abandoned calls to the split/skill for any service level increment. A single report threshold applies to all of the values. If the number of abandoned calls for the split/skill reaches the threshold for any of the service level increments, the value for that service level increment is highlighted. Measures - ABNCALLS1 through ABNCALLS10
Rolling Average Speed of Answer	Description - Communication server-based Rolling Average Speed of Answer for this split/skill. The Rolling Average Speed of Answer is the average speed of answer across intervals. Measures - ASA

Expected Wait Time (Low)	Description - Expected Wait Time for a call queued to this split/skill at a low priority level. Measures - EWTLOW
Expected Wait Time (Medium)	Description - Expected Wait Time for a call queued to this split/skill at medium priority level. Measures - EWTMEDIUM
Expected Wait Time (High)	Description - Expected Wait Time for a call queued to this split/skill at high priority level. Measures - EWTHIGH
Expected Wait Time (Top)	Description - Expected Wait Time for a call queued to this split/skill at top priority level. Measures - EWTTOP

Available VDN threshold settings

Use the data items in this section when setting VDN threshold highlights.

All of the data that Supervisor uses for VDN threshold highlights are retrieved from the cvdn (current interval VDN) database table. For more information on the database tables, see the *Avaya Call Management System Database Items and Calculations* document.

The following data items include Sample Size thresholds:

- Percent of Calls Answered in Service Level
- Percent of Calls Abandoned
- Percent of Calls Answered
- Average Speed of Answer
- Average Talk Time
- Average Time to Abandon

The VDN threshold highlights you can set are as follows:

Threshold	Description/database item or calculation
Number of Calls Abandoned During the Interval	Description - Number of calls that were queued to this VDN and then abandoned. Measures - ABNCALLS
Number of Calls Forced Busy During the Interval	Description - Number of calls to the VDN that were given a busy signal by the communication server. Measures - BUSYCALLS
Number of Calls Disconnected During the Interval	Description - Number of calls to the VDN that were disconnected by the communication server via the vector disconnect command. Measures - DISCCALLS
Oldest Call Waiting	Description - Number of seconds the oldest call has waited in this VDN. Measures - OLDESTCALL

Number of Calls Waiting	Description - Number of calls queued to this VDN that have not been answered by an agent. Measures - INPROGRESS - ATAGENT
Percent of Calls Answered in Service Level	Description - Percentage of ACD calls to the VDN that were answered within the service level. Measures - $100 * (\text{ACCEPTABLE} / \text{INCALLS})$
Percent of Calls Abandoned	Description - Percentage of ACD calls to the VDN that were abandoned. Measures - $100 * (\text{ABNCALLS} / \text{INCALLS})$
Percent of Calls Answered	Description - Percentage of ACD calls offered to the VDN that were answered. Measures - $100 * [(\text{ACDCALLS} + \text{CONNECTCALLS}) / \text{INCALLS}]$
Call Profile Abandon per Service Level Increment	Description - Number of abandoned calls to this VDN for any service level increment. A single report threshold applies to all of the values. If the number of abandoned calls for the VDN reaches the threshold for any of the service level increments, the value for that service level increment is highlighted. Measures - ABNCALLS1 through ABNCALLS10
Average Speed of Answer	Description - Number of seconds, on average, before a call to this VDN is answered. This value is the time callers spent in queue or ringing before being answered divided by the number of calls queued to the VDN that were answered by an agent at this VDN. Measures - AVG_ANSWER_SPEED
Average Talk Time	Description - Average length of time spent on ACD calls to the VDN. Measures - AVG_ACD_TALK_TIME
Average Time to Abandon	Description - Average length of time callers waited before abandoning calls to the VDN. Measures - AVG_ABANDON_TIME
Rolling Average Speed of Answer	Description - Communication server-based Rolling Average Speed of Answer for this VDN. The Rolling Average Speed of Answer is the average speed of answer across intervals. Measures - ASA

Report options

Use the Options tab to do the following actions:

- Set the ACD and other general options that Supervisor will default to when you log in (General tab).
- Set up the colors that will be used in your graphical reports (Report Colors tab).
- Set up the colors that will be used in reports to tell you when threshold highlights (not exceptions thresholds) have been reached. See [Set report threshold highlights](#) on page 73 for more information on threshold highlights.

- Choose or create a name format using {name} for Dictionary Name, {entity} for entity type, and {number} for entity number. The name format determines how items will be displayed in reports. For instance, if you select the name format of {entity} {number}, then all of the entities (splits/skills, ACDs, VDNs, vectors, trunks, trunk groups, call work codes, and AUX codes) that can be named in the Dictionary will display as the entity type and number instead of the Dictionary name. If you selected {name} as the name format, then the names that have been assigned to the entities in the Dictionary will display.

CMS Servers tab

Use the **CMS Servers** tab to add a CMS server, modify a connection to a CMS server, or delete the name from the list of possible servers.

Note:

The **CMS Servers** tab is disabled after you are logged in to a CMS server.

1. Select **CMS Servers** from the **Connect** menu.
2. From the **Options** window, select:
 - **New** to specify the parameters for a new server
 - **Properties** to show the values for the selected server
 - **Remove** to delete the name of the selected server

Options General tab

Use the **General** tab to set your first calendar day, default ACD, and other general options.

Important:

The **General** tab is accessible when you are connected to a CMS server.

Options

The options are described as follows:

- **First Day of Week** - this option affects only how the calendar displays; it does not change the CMS Start of Week day for weekly data collection. The CMS Start of Week day is set through the System Setup: Storage Intervals window. For example, if you browse for a date, the calendar will start the week based on the day that you choose.

Use the drop-down list to make your selection.

- Default ACD - when you select the ACD, this ACD will be the default listed in the functions windows and drop-down list options.

Use the drop-down list to make your selection.

- Synchronize PC and CMS Time at Login - activate the check box for this selection to set the PC's clock to read the same time as the CMS clock. If you do not activate this selection, your PC clock and the CMS clock may not read the same time. This does not affect the CMS clock.
- Use Sound - activate the check box for this selection to be alerted, by sound, when the Exceptions Indicator box is updated. The Exceptions Indicator box is on the Controller status bar. The sound you hear is the sound you have chosen for the exclamation event associated with your PC.
- Use Tooltips - activate the check box to make tooltips visible. For example, when you are working on the Controller window, you may place your mouse cursor over a toolbar button and a yellow box will appear with a brief description of that button.
- Use Taskbar Icon - activate the check box for this selection to use the Supervisor system tray icon feature.
- Window Menu Sort Order -if you activate the Use Tray icon, you need to determine how the items that display in the system tray icon menu will be sorted.

The following sort options are available:

- Start Order - select this radio button and the items in the system tray icon menu will display in the order in which you started them from Supervisor.
- Alphabetical - select this radio button and the items in the system tray icon menu will display in alphabetical order, regardless of the order in which you started them.

Options Scripting tab

Use the **Scripting** tab to set the user ID used to run scripts, adjust the logging level, and set the file used for logging.

Options

The options are described as follows:

- User ID - The login ID for a *CMS* user.
- Set User Button - Select this button to open the **Save as Script - User Information** dialog box.
- Logging Level - This option group allows the following logging levels in configuring the amount of information that is recorded during the use of scripting:

- Minimum - The only activities that will be logged are errors and messages from *Supervisor* that would have been displayed to the window as if the user performed the scripted activity manually.
- Normal - All of the above activities are logged plus the start and stop time of each task of the script. The script name is also included.
- Maximum - All of the above activities are logged plus additional information that may be useful for debugging a script. Any message that displays as the script runs is logged.
- Log File Path - Enter the path and filename of the logfile in this field. You may also use the Browse button to the right of this field to select an existing file on the PC.
- Log File Size - This field determines how large the script log file can get before it begins replacing the oldest data. The field defaults to a value of 200KB.
- View Log Button - Select this button to view the script log file.

Options Report Colors tab

Use the Report Colors tab to set up the colors that will be used in your graphical reports.

Important:

The Report Colors tab is accessible when you *are* connected to a CMS server.

Scheme

You can select the report color scheme that you want to use for reports. Select one of the following two ways:

- From a series of predefined color schemes, which are listed in the Scheme field. Use the drop-down list to select a different scheme from the one that is currently displayed.
- By creating a new color scheme. See the [Create a new report color scheme](#) on page 86 section in this chapter for instructions on creating report color schemes.
- Background - Supervisor allows a choice of report background color. Use one of the following two choices:
 - White - Select this radio button to make the background of all reports white.
 - Automatic - Select this radio button to make the background of all reports match the color that you have set up for your system in Windows.

Options Threshold Colors tab

Use the Threshold Colors tab to set up the colors that will be used in reports to tell you when exceptions thresholds have been reached.

**Important:**

The Threshold Colors tab is accessible when you *are* connected to a CMS server.

Procedure

You can select report color schemes in the following ways:

- From a series of predefined color schemes, which are listed in the Scheme field. Use the drop-down list to select a different scheme from the one that is currently displayed.
- By creating a new color scheme. See the [Create a new threshold color scheme](#) on page 87 for instructions on creating report color schemes.

Options Name Format tab

This sections describes the Options Name Format tab. Use the Name Format tab to choose or create formats for how CMS entities (splits/skills, ACDs, VDNs, vectors, trunks, trunk groups, call work codes, and AUX codes) will display in Supervisor. The display can be set to any one or a combination of {name} for Dictionary Name, {entity} for entity type, and {number} for entity number.

**Important:**

The Name Format tab is accessible when you *are* connected to a CMS server.

Procedure

To define the name format for entities, do the following steps:

1. Select the item for which you want to set formats from the Entity box.
2. In the Format text box, do either of the following actions:
 - Type the format that you want ({name}, {entity}, or {number})
 - Use the drop-down list to choose from a set of preformatted options.

For example, if you want to display agent names and extension numbers on reports, enter {name} {number} in the Format box.

The Example box provides an example of what the format will look like based on your current definition of the name format.

3. Select OK to save your changes. Select Cancel to clear your changes.

See [Create a new name format](#) on page 88 for information on creating a new report name format.

Create a new report color scheme

The procedure in this section describes how to create a new report color scheme.

If you do not save the new color scheme using the Save As button, the changes that you made will overwrite the default color scheme that you modified.

Procedure

Use the following procedure to create a new report color scheme:

1. Choose Options from the Tools menu, or select the Options button from the toolbar.
2. Select the Report Colors tab.
3. Select the color scheme with which you want to begin from the Scheme drop-down list.
The view of the scheme displays.
4. Choose the Background color for reports by selecting White or Automatic.
5. Click on the color bar (1 through 16) you want to modify.
6. Select either the Color Selector or the Pattern Selector button.
7. To select a new color, choose from the Basic colors palette, or create a custom color using standard Windows procedures.
8. To select a new pattern, click on the pattern you want to use.
9. Repeat Steps 5 through 7 until you have updated all of the color bars that you want to modify.
10. When you are done modifying color bars, select Save As.
11. Type the name of the report color scheme that you created in the text box.
12. Select OK to save the scheme and the scheme name.

Important:

You can view the changes that you made to a color scheme at any point in the modification by selecting Apply. When you do this, the current color scheme is applied to any reports that are running.

Create a new threshold color scheme

The procedure in this section describes how to create a new threshold color scheme.

Procedure

To create a new threshold color scheme for reports, do the following steps:

1. Choose Options from the Tools menu, or select the Options button on the toolbar.
2. Select the Threshold Colors tab.
3. Select the color scheme with which you want to begin from the Scheme drop-down list.
The view of the scheme displays.
4. Select the element of threshold highlighting that you want to modify colors for from the list box (Chart Caution, Chart Insufficient Sample Size, Chart Warning, Text Caution, Text Insufficient Sample Size, Text Warning).
The current setting for the element displays to the right of the list box.
5. Select the Color Selector button next to the Text display box to set the color that will be displayed as text.
6. Choose a color from the Basic colors palette, or create a custom color using standard Windows procedures.
7. Select OK when you are done.
The Options window displays.
8. Select the Color Selector button next to the Background display box to set the color that will be displayed as the background on the threshold element.
The Color palette displays.
9. Choose a color from the Basic colors palette or create a custom color using standard Windows procedures.
10. Select OK when you are done.
The Options window displays.
11. Repeat Steps 4 through 6 until you have updated all of the threshold element colors that you want to modify.
12. When you are done modifying the threshold element colors, select Save As.
13. Type the name of the threshold color scheme that you created in the text box.
14. Select OK to save the scheme and the scheme name.

Important:

You can view the changes that you made to a color scheme at any point in the modification by selecting Apply. When you do this, the current color scheme is applied to any threshold highlights that are displayed on running reports.

Create a new name format

The procedure in this section describes how to create a new report name format.

To create a new name format, do the following steps:

1. Choose Options from the Tools menu, or select the Options button on the toolbar.
2. Select the Name Format tab.
3. Select the Entity for which you want to change the name format.
4. In the Format text box, use the drop-down list to select one of the standard formats, or type in a name combination.
5. Select OK.
6. If you typed a nonstandard name format in Step 4, the format is not saved in the Format list as a standard option.
7. To select another name format, go to the Name Format tab, select the format, and then select OK.

Customizing buttons

If you need to frequently run a specific report or operation, you can create your own toolbar buttons for these functions by going to Tools > Add Button and answering the questions in the wizard. The following input fields appear on the Add Button window.

Field	Description
Description	You can enter up to 50 alphanumeric characters that provide information regarding the use of this database item, report, or button. If you are working with custom database items or designer reports, enter information for the database item or report. You can add, modify, or delete this description.
Tooltip	Enter the information that you want to have displayed for your custom toolbar button. You are limited to 50 alphanumeric characters.

Field	Description
Button Face	This control displays the currently defined or default icon for the item.
Edit	The Edit button, next to the Button Face field, opens a window used for editing the displayed icon.

You can remove any of these custom buttons by right-clicking on the button and selecting **Remove this Button** from the menu.

Chapter 3: Real-time reports

This section gives a brief description of each available real-time report and definitions of the input fields. It provides the information needed to complete any real-time report input screen.

Organization of real-time reports

The following topics are covered:

- [About real-time reports](#) on page 91
- [Agent reports](#) on page 94
- [Other reports](#) on page 108
- [Queue/Agent reports](#) on page 124
- [Split/Skill reports](#) on page 137
- [Trunk Group report](#) on page 200
- [VDN reports](#) on page 203
- [Vector report](#) on page 214
- [Drill-down reports](#) on page 218

About real-time reports

Introduction

Real-time reports give supervisors snapshots of the call center's performance and status. Abandoned calls, for example, can be monitored to determine the waiting-for-service tolerance of callers and compared to the number of calls in queue. Additionally, agent productivity can be compared at a glance to determine who may need help in speeding after call work.

Standard real-time reports:

- Show the current status of Automatic Call Distribution (ACD) activity. The types of data for reports are status, cumulative, and administrative. For a description of these data types, see the *Avaya Call Management System Database Items and Calculations* document.

Chapter 3: Real-time reports

- Display data for the current interval for agent, split/skill, trunk/trunk group, vector, and Vector Directory Number (VDN) activities, such as number of ACD calls, abandoned calls, average talk time, and so on. All database items and calculations that are used for real-time reports are taken from the current interval tables.
- You assign the length of the current interval for real-time ACD data in the System Setup: Storage Intervals window. For more information, see the *Avaya Call Management System Administration* document.

The Expert Agent Selection (EAS), Vectoring, and Graphics reports are also included in this chapter. If you do not have the EAS feature, Vectoring feature, or Graphics package, those report items do not appear on your menu. The reports you see depend on your communication server type, permissions, and system performance.

Presentation

This chapter gives a brief description of each available report and definitions of the input fields. It provides you with the information you need to complete any real-time report input screen.

A short summary and example of each real-time report is included in this chapter. When you generate a real-time report, the totals for the report columns are on the top line of the report under the headings.

Diagram of real-time reporting system

The following diagram shows how the real-time reporting system is structured. This section follows the report structure outlined in this diagram-agent reports are described first, followed by other reports, etc.

Report subject	Reports
Agent	<ul style="list-style-type: none">● Agent Group Report● Agent Report● Agent Information Report (Non-EAS)● Graphical Information
Other	<ul style="list-style-type: none">● Event Count Summary● Multi-ACD● Multi-ACD Top Agent
Queue/Agent	<ul style="list-style-type: none">● Queue/Top Agent Status● Status● Summary

Report subject	Reports
Split/Skill	<ul style="list-style-type: none"> ● Actual Relative to Target ● Agent Status by Location ● Call Profile ● Graphical Active Agents ● Graphical Allocated Agents ● Graphical AUX Agents ● Graphical AUX Top Agents ● Graphical Call Profile ● Graphical EWT ● Graphical Queue ● Graphical Skill Overload ● Graphical Staffing Profile ● Graphical Status ● Graphical Top Skill Status ● Reserve1 AUX Agents ● Reserve2 AUX Agents ● Skill AUX Report ● Skill Status ● Skill Top Agent ● Split/Skill ● Split/Skill by Location ● Top Agent Status
Trunk/Trunk Group	<ul style="list-style-type: none"> ● Trunk Group Report
VDN	<ul style="list-style-type: none"> ● Call Profile ● Graphical Call Profile ● Skill Preference ● VDN Report
Vector	<ul style="list-style-type: none"> ● Vector Report
Designer	<ul style="list-style-type: none"> ● User-created reports
Drill-Down	<ul style="list-style-type: none"> ● Reserve1 AUX Agents ● Reserve2 AUX Agents ● Reserve1 Work State ● Reserve2 Work State ● Top Agent Work State ● Work State

Agent reports

This section discusses Agent reports.

General information about Agent reports

What an Agent report contains

The Agent reports give you the following specific information about agents:

- The agents according to groups you have created in the Dictionary subsystem
- The current activities of all agents assigned to a split or skill
- Real-time information and statistics for a specified agent

Organization of Agent reports

The following list shows how the Agent reports are organized in Supervisor:

- [Agent Group report](#) on page 95
- [Agent report](#) on page 97
- [Agent Information report](#) on page 99
- [Graphical Information report](#) on page 103

Agent report selector windows and input fields

The reports in this section use the Agent report selector windows and its input fields. Specific input information is included with the reports.

Agent report input fields

Not all reports use all fields; refer to information for the specific report you are running to determine what you want to view. For example, you may enter an agent group, agent name, or split/skill to run the report.

The following table describes the input fields on real-time agent report input windows:

Field	Definition
Agent group	Enter the name of the group that you want to view. Any names that you want to appear on the report must have been previously defined and entered in the Dictionary subsystem.
Agent or Agent Name	Enter the name of the agent. The agent's name must be defined in the Dictionary subsystem; otherwise, you will see the agent Login IDs.
Split/Skill	Enter the split or skill name or number that you want to view in this report. Any names that you want to appear on the report must have been previously defined and entered in the Dictionary subsystem.
Refresh Every <#> Seconds	Enter the number of seconds (3 to 600) to specify how rapidly Avaya Call Management Center (CMS) should update the report data. The default for the Refresh Every <#> Seconds field in this window is your assigned minimum refresh rate plus 15 seconds. To find out what your minimum refresh rate is, or to change it, check with your CMS administrator.
Enable Report Thresholds	Check the Enable Report Thresholds option to start the report with report thresholds running. Uncheck the option if you do not want to run report thresholds.
Run Minimized	Click the Run Minimized option to run the report in a minimized window. Uncheck the option to run the report at full size.

Agent Group report

The Agent Group report allows you to view agents according to groups you have created in the Dictionary subsystem. For example, these groups could be new agents, agents with specific extension numbers, or any grouping that fits your call center's needs.

Things to know about this report

Here are some things you need to know about this report:

- Only one agent group displays on this report. If you want to compare groups, you can bring up two reports separately and toggle between the reports.
- Only the agents logged in and assigned to the group display in the report.
- The database items used for the Agent Group report are stored in the cagent table.

Chapter 3: Real-time reports

- This report uses the Agent Group input window. Select an agent group to view on the report. See [Agent report selector windows and input fields](#) on page 94 for more information.

Agent Group report description

The following table describes the report fields:

Field	Definition	Database item, calculation, or <calculation name>
Agent Group	The name of the group of agents. You can make this selection in the report input window.	No database item or calculation.
Agent Name	The names of the agents assigned to this split/skill and logged in (or their login IDs if names have not been assigned to them in Dictionary).	syn(LOGID)
Login ID	The login identification of the agent.	LOGID
Extn	The extension the agent logged in from.	EXTENSION
AUX Reason	The reason associated with the auxiliary work state of this agent (for example, lunch, break, meeting, or training). This field is blank if the agent is not in the AUX state.	AUXREASON
State	The current work mode (state) that the agent is in (AVAIL, ACD, ACW, AUX, DACD, DACW, RINGING, UNKNOWN, OTHER, UNSTAFF) and the call direction (blank, IN or OUT).	AWORKMODE and DIRECTION

Field	Definition	Database item, calculation, or <calculation name>
Split/Skill	<p>When an agent is on a split/skill call, a direct agent call, or in After Call Work associated with the call or the ACW, WORKSKILL is the OLDEST_LOGON:</p> <ul style="list-style-type: none"> ● When an agent is on an AUXIN/AUXOUT call from the available state, while in AUX or with an AUXIN/AUXOUT call on hold ● When an agent is on an AUXIN call with an ACD call on hold ● When an agent is on an AUXOUT call with an ACD call on hold, this is the split/skill associated with the ACD call. ● When an agent is available, in AUX, or in OTHER, this is blank. 	WORKSKILL
Time	<p>The elapsed time since the last agent WORKMODE change for any split/skill. This item is not reset if the DIRECTION changes, but WORKMODE remains the same. For example, if the agent goes from AUX to AUXOUT to AUX, AGTIME continues without resetting.</p>	AGTIME
VDN Name (Shows data only if you have the Vectoring feature)	<p>The number or name of the VDN for which the report shows data. The VDN is associated with the ACD call in progress. If a name has been assigned to the VDN in the Dictionary, the name displays instead of the number.</p>	syn(VDN)

Agent report

The Agent report displays the current activities of all agents assigned to a split or skill. It shows the extension from which the agent logged in, the agent's work state, how long the agent has been in that work state, and the split or skill in which the agent is currently working. This report also gives you VDN information (if you have the Vectoring feature).

Things to know about this report

Here are some things you need to know about this report:

- Only the agents currently assigned and logged into the split/skill display on this report.
- The database items used for the Agent report are stored in the cagent table.
- This report uses the Agent input window. Select a split/skill that you want to view on the report. See [Agent report selector windows and input fields](#) on page 94 for more information.

Agent report description

The following table describes the report fields:

Field	Definition	Database item, calculation, or <calculation name>
Split/Skill	The name or number of the split/skill selected for this report.	syn(SPLIT)
Agent Name	The names of the agents assigned to this split/skill and logged in (or their login IDs if names have not been assigned to them in Dictionary).	syn(LOGID)
Login ID	The login identification of the agent.	LOGID
Extn	The extension that the agent logged in from.	EXTENSION
AUX Reason	The reason associated with the auxiliary work state of this agent (for example, lunch, break, meeting, or training). This field is blank if the agent is not in the AUX state.	AUXREASON
State	The current work mode (state) that the agent is in (AVAIL, ACD, ACW, AUX, DACD, DACW, RINGING, UNKNOWN, OTHER, UNSTAFF) and the call direction (blank, IN or OUT).	AWORKMODE and DIRECTION

Field	Definition	Database item, calculation, or <calculation name>
Split/Skill	<p>When an agent is on a split/skill call, a direct agent call, or in After Call Work associated with the call or the ACW. WORKSKILL is the OLDEST_LOGON:</p> <ul style="list-style-type: none"> ● When an agent is on an AUXIN/AUXOUT call from the available state, while in AUX or with an AUXIN/AUXOUT call on hold ● When an agent is on an AUXIN call with an ACD call on hold ● When an agent is on an AUXOUT call with an ACD call on hold, this is the split/skill associated with the ACD call. ● When an agent is available, in AUX, or in OTHER, this is blank. 	WORKSKILL
Time	<p>The elapsed time since the last agent WORKMODE change for any split/skill. This item is not reset if the DIRECTION changes, but WORKMODE remains the same. For example, if the agent goes from AUX to AUXOUT to AUX, AGTIME continues without resetting.</p>	AGTIME
VDN Name (Shows data only if you have the Vectoring feature)	<p>The number or name of the VDN for which the report shows data. The VDN associated with the ACD call in progress. If a name has been assigned to the VDN in the Dictionary, the name displays instead of the number.</p>	VDN

Agent Information report

The Agent Information report displays real-time information and statistics for the specified agent.

This version of the Agent Information report is for non-EAS users.

Things to know about this report

Here are some things you need to know about this report:

- Whenever you drill down to the Real-Time Agent Information report, you can also drill down to the Integrated Agent Information report by clicking the right mouse button.
- This report includes a table that shows all the splits that the agent is logged into. If the agent is assigned to additional splits, but is not logged into those splits, these will not be reflected in this table.
- When this report is accessed from the report selector menu, you need to enter the Agent Name and Login ID input fields.
- When this report is accessed from another report by drilling down, the input fields will be defaulted from the report you are drilling down from.
- The database items used for the Agent Information report are stored in the cagent table.
- This report uses the Agent Information input window. Select an agent that you want to view on the report. See [Agent report selector windows and input fields](#) on page 94.

You can access this report as follows:

- From the Real-Time Agent Category selector menu.
- By drilling down from the Agent Name or Login ID fields on other reports (for example, Agent, Agent Group, Graphical AUX Agents report, Graphical AUX Top Agents report, or other real-time and integrated reports).

Agent Information report description

The following table describes the report fields:

Field	Definition	Database item, calculation, or <calculation name>
Agent Name	The names of the agents assigned to this split/skill and logged in (or their login IDs if names have not been assigned to them in Dictionary).	syn(LOGID)
Login ID	The login identification of the agent.	LOGID
Extn	The extension that the agent logged in from.	EXTENSION
State	The current work mode (state) that the agent is in (AVAIL, ACD, ACW, AUX, DACD, DACW, RINGING, UNKNOWN, OTHER, UNSTAFF) and the call direction (blank, IN or OUT).	AWORKMODE and DIRECTION

Field	Definition	Database item, calculation, or <calculation name>
Time	The elapsed time since the last agent WORKMODE change for any split/skill. This item is not reset if the DIRECTION changes, but WORKMODE remains the same. For example, if the agent goes from AUX to AUXOUT to AUX, AGTIME continues without resetting.	AGTIME
Active Split	<p>The split is active when the agent is:</p> <ul style="list-style-type: none"> ● On a split/skill, on a direct agent ACD call, or in ACW, this is the split/skill associated with the call or ACW. ● Available, in AUX or in OTHER states, this is null (blank). ● On an AUXIN/AUXOUT call, this is the OLDEST_LOGON split/skill. ● On an AUXIN/AUXOUT call from the available state, while in AUX or with an AUXIN/AUXOUT call from the available state, while in AUX or with an AUXIN/AUXOUT call on hold, this is the OLDEST_LOGON split/skill. ● On an AUXIN call with an ACD call on hold, this is the OLDEST_LOGON split/skill. ● On an AUXOUT call with an ACD call on hold, this is the split/skill associated with the ACD call. <p>WORKSKILL differs from WORKSPLIT only in the case that the agent is available. In this case, WORKSKILL will be blank and WORKSPLIT will contain one of the splits/skills in which the agent is available.</p>	syn(WORKSKILL)

Field	Definition	Database item, calculation, or <calculation name>
ACD Calls	The ACD calls that were queued to the split/skill and answered by an agent during the current interval. This does not include direct agent calls, but it does include ACD calls placed by an adjunct (also called outbound predictive dialing).	sum(ACDCALLS)
Move Pending?	A move to a new split or skill or a change of skill is pending for this agent. This is available only for communication server releases with the Move Agent While Staffed feature. Values for MOVEPENDING are 0= NO, 1 = YES.	MOVEPENDING
Direct Agent Calls	The total number of direct agent calls that have been answered by the agent during the current interval. This is the number of calls that the agent answered, not the number of calls for which the agent counted an event.	sum(DA_ACDCALLS)
AVAIL	The time during the collection interval that the agent was in the available state for split or direct agent ACD calls in any split.	sum(TI_AVAILTIME)
ACD	The time during the collection interval that the agent was talking on ACD calls for the SPLIT.	sum (<TOTAL_I_ACDTIME>)
ACW	The time during the collection interval that the agent was in after call work (ACW). This includes ACW for split ACD calls and ACW not associated with the call.	sum(<TOTAL_I_ACWTIME>)
AUX	The time during the collection interval that the agent was in the AUX work state in all splits/skills or on AUXINCALLS or AUXOUTCALLS.	sum(TI_AUXTIME)
RINGING	The time during the collection interval that the agent had split and direct agent ACD calls ringing.	sum(I_RINGTIME)

Field	Definition	Database item, calculation, or <calculation name>
OTHER	The time during the collection interval that the agent was doing other work in all splits. While in Auto-in or Man-In the agent put any call on hold and performed no further action, the agent dialed to place a call or to activate a feature, or an extension call rang with no other activity. For all Avaya communication servers, TI_OTHERTIME is collected for the time period after the communication server comes up or after the agent logs in and before the CMS receives notification of the agent's state from the communication server. The TI_ time is stored only for the split/skill logged into the longest. TI_ time needs to be summed across the splits/skills the agents may log into, in case the logon order changes during the collection interval.	sum(TI_OTHERTIME)
Split	The split number or name that this extension is assigned to or the split number or name that the agent logged into.	syn(SPLIT)

Graphical Information report

The Graphical Information report displays real-time information and statistics for the specified agent.

Things to know about this report

Here are some things you need to know about this report:

- Supervisors can use this report to access further information on one particular agent without having to execute several steps and several different reports to get the pertinent information. This report enables the supervisor to quickly make a more educated decision on whether an agent should be added to or removed from a skill.
- This report is available for all communication server releases. The contents of this report depend upon the communication server release for which it is being run.
- The database items used for the Graphical Information report are stored in the cagent table.

Chapter 3: Real-time reports

- This report uses the Agent Information Input window. Select an agent that you want to view on the report. See [Agent report selector windows and input fields](#) on page 94.

You can access this report in the following ways:

- From the Real-Time Agent Category selector menu.
- By drilling down to this report from the Agent Name or Login ID fields on other reports (for example, Agent Information, Work State, or Graphic AUX Agent reports).

The following example of this report shows the information it will contain for the communication server:

- Graphical information:
A three-dimensional vertical bar chart, with time (in minutes) along the y-axis, and agent work states along the x-axis. The chart shows how much time (in minutes) during the current interval the agent spent in each of the work states. By default, no legend accompanies the chart.
- Table information:
A table shows the skill that is assigned to the agent, and the skill level of 1-16 or R1 or R2.
A scroll bar is displayed only if the number of skills to which the agent is assigned exceeds what can be displayed in the table.
- Real-time report status

Graphical Information report description

The following table describes the report fields:

Field	Definition	Database item, calculation, or <calculation name>
Agent	The names of the agents assigned to this split/skill and logged in (or their login IDs if names have not been assigned to them in Dictionary).	syn(LOGID)
Login ID	The login identification of the agent.	LOGID
Extn	The extension that the agent logged in from.	EXTENSION
State	The current work mode (state) that the agent is in (AVAIL, ACD, ACW, AUX, DACD, DACW, RINGING, UNKNOWN, OTHER, UNSTAFF) and the call direction (blank, IN or OUT).	AWORKMODE and DIRECTION

Field	Definition	Database item, calculation, or <calculation name>
Time	The elapsed time since the last agent WORKMODE change for any split/skill. This item is not reset if the DIRECTION changes, but WORKMODE remains the same. For example, if the agent goes from AUX to AUXOUT to AUX, AGTIME continues without resetting.	AGTIME
Active Skill	<p>The skill is active when the agent is:</p> <ul style="list-style-type: none"> ● On a split/skill, on a direct agent ACD call, or in ACW. This is the split/skill associated with the call or ACW. ● Available, in AUX or in OTHER states. This is null (blank). ● On an AUXIN/AUXOUT call. This is the OLDEST_LOGON split/skill. ● On an AUXIN/AUXOUT call from the available state, while in AUX or with an AUXIN/AUXOUT call from the available state, while in AUX or with an AUXIN/AUXOUT call on hold. This is the OLDEST_LOGON split/skill. ● On an AUXIN call with an ACD call on hold. This is the OLDEST_LOGON split/skill. ● On an AUXOUT call with an ACD call on hold. This is the split/skill associated with the ACD call. <p>WORKSKILL differs from WORKSPLIT only in the case that the agent is available. In this case, WORKSKILL will be blank and WORKSPLIT will contain one of the splits/skills in which the agent is available.</p>	syn(WORKSKILL)

Field	Definition	Database item, calculation, or <calculation name>
AUX Reason	For the communication server, this is the reason code associated with the auxiliary work state (on a break, in a meeting, and so on) of this agent. This field is blank if the agent is not in the AUX state.	syn(AUXREASON)
Top Skill	The agent's first-administered, highest-level, measured skill, where skill level 1 is the highest, skill level 16 is the lowest. The TOPSKILL of an agent will be 0 except when PREFERENCE is a skill level (LVL). This means that an agent will not have a top skill or be counted in any split table TOPSKILL items if their call handling preference is Greatest Need (NEED) or percent allocation (PCNT). In addition, agents who have skill level preference, but only reserve levels for all their skills, will not have a TOPSKILL.	syn(TOPSKILL)
Call Handling Preference	The agent's call handling preference. Values are blank, skill level (LVL) or greatest need (NEED), or percent allocation (PCNT).	syn(PREFERENCE)
ACD Calls	The ACD calls that were queued to the split/skill and answered by an agent during the current interval. This does not include direct agent calls, but it does include ACD calls placed by an adjunct (also called outbound predictive dialing).	sum(ACDCALLS)
Move Pending?	A move to a new split or skill or a change of skills is pending for this agent. This is available only for communication server releases with the Move Agent While Staffed feature. Values for MOVEPENDING are 0= NO, 1 = YES.	MOVEPENDING
Direct Agent Skill	The skill currently assigned as the agent's direct agent skill. Direct agent calls to the agent are queued to this skill.	syn(DA_SKILL)

Field	Definition	Database item, calculation, or <calculation name>
Direct Agent Calls	The total number of direct agent calls that have been answered by this agent during the current interval. This is the number of calls that the agent answered, not the number of calls for which the agent counted an event.	sum(DA_ACDCALLS)
Skill	The name or number of the skill that is selected for this report.	syn(SPLIT)
Level	The skill level (1-16, R1 or R2) associated with the SKILL.	syn(LEVEL)
Percent	Agent's percent allocation for this SPLIT. Requires Avaya Business Advocate.	PERCENT
AVAIL	The time during the collection interval that the agent was in the available state for split/skill or direct agent ACD calls in any split/skill.	sum(TI_AVAILTIME)
ACD	The total time during the collection interval that the agent was talking on ACD calls for the split.	sum (<TOTAL_I_ACDCALLS>)
ACW	The total time during the collection interval that the agent was in after call work (ACW). This includes ACW for split/skill ACD calls and ACW not associated with the call.	sum(<TOTAL_I_ACDCALLS>)
AUX	The total time during the collection interval that the agent was in the AUX work state in all splits/skills or on AUXINCALLS or AUXOUTCALLS.	sum(TI_AUXTIME)
RINGING	The time during the collection interval that the agent had split/skill and direct agent ACD calls ringing.	sum(I_RINGTIME)

Field	Definition	Database item, calculation, or <calculation name>
OTHER	The time during the collection interval that the agent was doing other work in all splits/skills. While in Auto-in or Man-In the agent put any call on hold and performed no further action, the agent dialed to place a call or to activate a feature, or an extension call rang with no other activity. For all Avaya communication servers, TI_OTHERTIME is collected for the time period after the link to the communication server comes up or after the agent logs in and before the CMS receives notification of the agent's state from the communication server. The TI_ time is stored only for the split/skill logged into the longest. TI_ time needs to be summed across the splits/skills the agents may log into, in case the logon order changes during the collection interval.	sum(TI_OTHERTIME)
Staffed Time	The time during the collection interval that the agent was staffed in any split/skill. TI_ time is recorded only for the split/skill logged into the longest amount of time. TI_ time needs to be summed across the splits/skills the agents may log into, in case the login order changes during the collection interval.	sum(TI_STAFFTIME)

Other reports

This section discusses other reports.

General information about other reports

What other reports contain

The real-time other reports give you the following specific information about:

- A summary of the number of times during the current interval that an agent in a split/skill pressed any of the nine event count keys while on an ACD call or in call-related after call work.
- Real-time call-handling information
- Skill information for skills from multiple ACDs

Organization of other reports

The following list shows how the other reports are structured:

- [Event Count Summary report](#) on page 110
- [Multi-ACD report](#) on page 112
- [Multi-ACD Top Agent report](#) on page 118

Other report selector window

The following figure is an example of the other report selector window. The reports are explained in the same order as listed in the window.

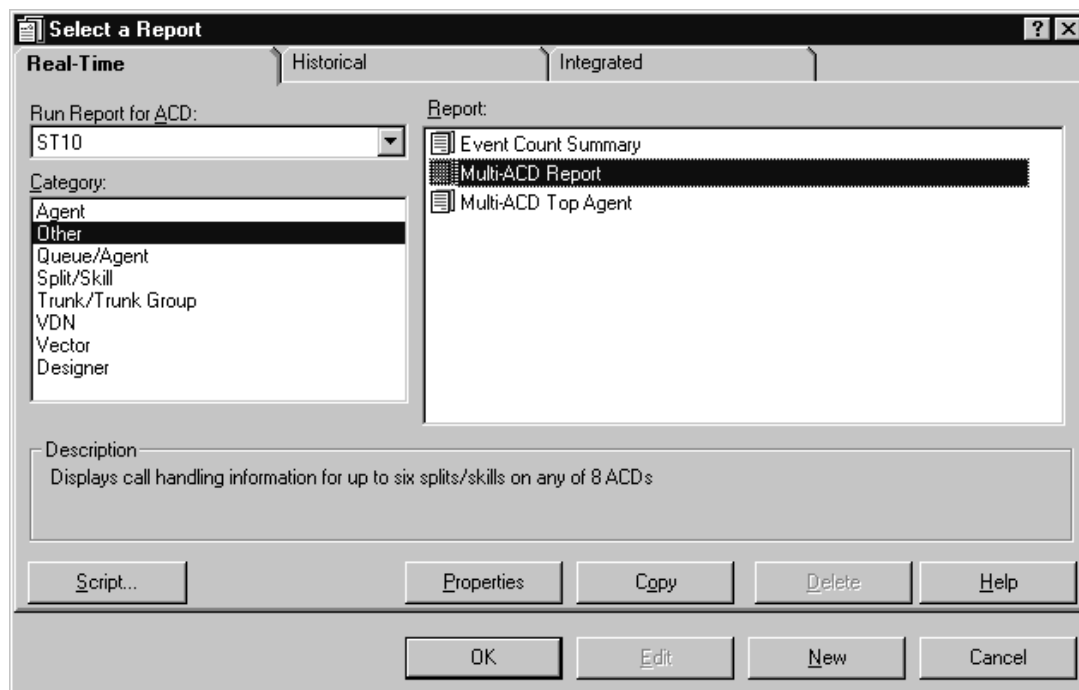

Event Count Summary report

The Event Count Summary report displays the number of times during the current interval that an agent in a split/skill pressed any of the nine event count keys while on an ACD call or in call-related ACW.

Things to know about this report

Here are some things you need to know about this report:

- You can define event keys to represent any kind of event you want (for example, the number of calls generated from an advertisement, promotion, or geographic area).
- Event counts are only recorded while an agent is on an ACD call or in call-related ACW. If an agent is in AUTO-IN mode, the ACD call terminates when the caller hangs up, and an event count cannot be recorded after the caller hangs up. To track event counts, it is recommended that agents use the MANUAL-IN mode because the agent goes to ACW when the caller hangs up, allowing the agent to enter an event count.
- The database items used for the Trunk Group report are stored in the csplit table

Relationships to other subsystems

Event 0, audio difficulty, is used in the trunk and trunk group exception reports.

Event Count Summary input window

The following figure shows an example of the Event Count Summary input window. You must fill in the report input window to run the report.

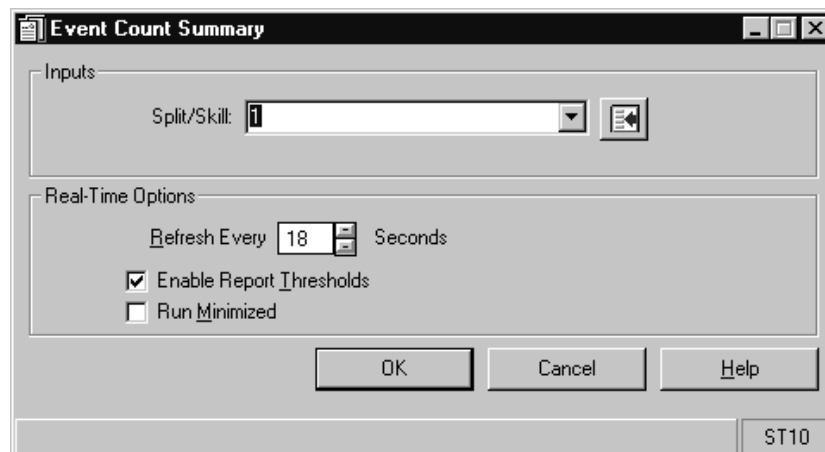

Event Count Summary input fields

The following table describes the input fields on real-time Event Count Summary report input windows:

Field	Definition
Split/Skill	Fill in the split or skill name or number for which you want to run the report. You can enter a split/skill name only if the name has been defined in Dictionary.
Refresh Every <#> Seconds	Enter the number of seconds (3 to 600) to specify how rapidly CMS should update the report data. The default for the Refresh Every <#> Seconds field in this window is your assigned minimum refresh rate plus 15 seconds. To find out what your minimum refresh rate is, or to change it, check with your CMS administrator.
Enable Report Thresholds	Check the Enable Report thresholds option to start the report with report thresholds running. Uncheck the option if you do not want to run report thresholds.
Run Minimized	Check the Run Minimized option to run the report in a minimized window. Uncheck the option to run the report at full size.

Event Count Summary report description

The following table describes the report fields:

Report heading	Description	Database item, calculation, or <calculation name>
Split/Skill	The name or number of the splits/skills that is selected for this report.	syn(SPLIT)
Agents Staffed	The total number of agents that are logged into each split/skill.	STAFFED
Agent Name	The names of the agents assigned to this split/skill and logged in (or their login IDs if names have not been assigned to them in Dictionary).	syn(LOGID)

Report heading	Description	Database item, calculation, or <calculation name>
ACD Calls	The total number of split/skill and direct agent calls that were answered by this agent. This is the number of calls that the agent answered, not the number of calls for which the agent counted an event.	ACDCALLS + DA_ACDCALLS < TOTAL_ACDCALLS>
Event 1 ...9	The number of times during the specified time period that this agent entered each event count (1 - 9) while on ACD calls or in ACW associated with an ACD call for this split/skill recorded during this interval.	EVENT1 ...9

Multi-ACD report

This report displays real-time call-handling information. This information can be requested simultaneously for up to eight splits/skills and up to eight ACDs. This report allows you to evaluate and compare similar splits/skill information in different ACDs. With this information you can determine workload and call-handling performance, agent reassignment, or other ACD configuration alternatives to balance workloads and reduce abandoned calls

Things to know about this report

Here are some things you need to know about this report:

- The Multi-ACD report appears on the real-time reports menu even if you have only one real ACD installed on your CMS.
- The database items used for the Multi-ACD report are stored in the csplit table.
- This report can include information on up to eight ACDs.

Multi-ACD report input window

The following figure shows an example of the Multi-ACD report input window. You must fill in the report input window to run the report:

ACD	Split/Skill
ST10	sp998
ST11	BSR
ST10	T26
(none)	
(none)	
(none)	
(none)	

Real-Time Options

Refresh Every 18 Seconds

Enable Report Thresholds

Run Minimized

OK Cancel Help

Multi-ACD report input fields

The following table describes the input fields on real-time Multi-ACD report input windows:

Field	Definition
First to Eighth ACD	Fill in the names or numbers of the First through Sixth ACDs for which you want to run the report. You can enter an ACD name only if the name has been defined in Dictionary.
Split/Skill	Fill in the names or numbers of the Split/Skills for which you want to run the report. You can enter a split/skill name only if the name has been defined in Dictionary.
Refresh Every <#> Seconds	Enter the number of seconds from 3 to 600, to specify how rapidly CMS should update the report data. The default for the Refresh Every <#> Seconds field in this window is your assigned minimum refresh rate plus 15 seconds. To find out what your minimum refresh rate is, or to change it, check with your CMS administrator.
Enable Report Thresholds	Check the Enable Report thresholds option to start the report with report thresholds running. Uncheck the option if you do not want to run report thresholds.
Run Minimized	Check the Run Minimized option to run the report in a minimized window. Uncheck the option to run the report at full size.

Multi-ACD report description

The following table describes the report fields:

Report heading	Description	Database item, calculation, or <calculation name>
Split/Skill	The names or numbers of the splits/skills selected for this report.	syn(SPLIT)
ACD	The name or number of the ACD for which the data was selected.	syn(ACD)
Skill State	The current state of the skill, compared to the administered thresholds. This displays as Normal, Overload 1, Overload 2, Behind, or Autorsv on the report. Requires Avaya Business Advocate.	SKSTATE

Report heading	Description	Database item, calculation, or <calculation name>
Calls Waiting	The number of split or skill ACD calls waiting to be answered. This includes calls that are in queue and calls that are ringing at an agent voice terminal. It does not include direct agent calls.	INQUEUE+INRING
Oldest Call Waiting	The length of time (in seconds) the oldest ACD call has waited in queue or ringing before being answered. This does not include direct agent calls.	OLDESTCALL
Avg Speed Answer	The average time calls waited in queue and ringing before an agent answered. This does not include direct agent calls, but it does include outbound ACD calls placed by an adjunct (also called outbound predictive dialing).	ANSTIME/ACDCALLS <AVG_ANSWER_SPEED>
EWT Top	This heading contains EWT for the split/skill at top priority. EWT is the wait time for the call when it is queued to the split/skill at the top priority. EWT measures only the time it takes to deliver the call to an agent. It does not include ringing time. If vectoring is not activated, the EWT headings and columns are displayed, but the fields are blank. Exception thresholds for EWT can be set from the Exceptions command.	EWTTOP
EWT High	This heading contains EWT for the split/skill at high priority. EWT is the wait time for the call when it is queued to the split/skill at high priority. EWT measures only the time it takes to deliver the call to an agent. It does not include ringing time. If vectoring is not activated, the EWT headings and columns are displayed, but the fields are blank. Exception thresholds for EWT can be set from the Exceptions command.	EWTHIGH

Report heading	Description	Database item, calculation, or <calculation name>
EWT Medium	This heading contains EWT for the split/skill at medium priority. EWT is the wait time for the call when it is queued to the split/skill at medium priority. EWT measures only the time it takes to deliver the call to an agent. It does not include ringing time. If vectoring is not activated, the EWT headings and columns are displayed, but the fields are blank. Exception thresholds for EWT can be set from the Exceptions command.	EWTMEDIUM
EWT Low	This heading contains EWT for the split/skill at low priority. EWT is the wait time for the call when it is queued to the split/skill at low priority. EWT measures only the time it takes to deliver the call to an agent. It does not include ringing time. If vectoring is not activated, the EWT headings and columns are displayed, but the fields are blank. Exception thresholds for EWT can be set from the Exceptions command.	EWTLOW
ACD Calls	The ACD calls that were queued to the split/skill and answered by an agent. This does not include direct agent calls, but it does include ACD calls placed by an adjunct (also called outbound predictive dialing), for Avaya communication servers with the ASAI feature only.	ACDCALLS
Avg ACD Time	The average talk time for all ACD calls to this split/skill. This does not include hold time or time on direct agent calls, but it does include talk time of all outbound ACD calls placed by an adjunct (also called outbound predictive dialing).	ACDTIME/ACDCALLS <AVG_ACD_TALK_TIME>

Report heading	Description	Database item, calculation, or <calculation name>
Aban Calls	The total number of queued calls for each split/skill that was abandoned before an agent answered. This includes calls that are ringing at a voice terminal but does not include direct agent calls. It also includes the number of outbound calls for each split/skill that abandoned at the far end before the agent answered.	ABNCALLS
Avg Aban Time	The average time a caller waited (in split/skill or VDN) before hanging up.	ABNTIME /ABNCALLS <AVG_ABANDON_TIME>
Agents Available	The total number of agents who are available to receive ACD calls in each split/skill.	AVAILABLE
Agents Ringing	The current number of agents that are available and have ACD calls (including direct agent calls) ringing at their voice terminal but have not yet answered. If the agent places a call or answers an extension call, the agent is shown in the AUX work state, rather than in the ringing state.	AGINRING
Agents on ACD Calls	The total number of agents that are connected to inbound and outbound ACD calls in each split/skill. This does not include direct agent calls.	ONACD
Agents in ACW	The number of agents who are in the after call work mode for each split/skill. This includes agents on ACWIN/ACWOUT calls and agents in ACW not associated with an ACD call.	INACW

Report heading	Description	Database item, calculation, or <calculation name>
Agents in Other	The current number of agent positions that are doing other work. Agent positions show up as OTHER directly after the link to the communication server comes up and directly after the agents log in before the CMS is notified of the agent's work state. The agent did one of the following activities while in the Auto-in or Manual-In state The agent put any call on hold and performed no further action. The agent is on a direct agent call or in ACW for a direct agent call. The agent is dialing to place a call or to activate a feature. The agent has a ringing personal call queued through another split or skill, with no other activity. For a communication server without EAS, agents are logged into multiple splits and doing work for a split other than this one.	OTHER
Agents in Aux	The current number of agents who are in the AUX work mode for all splits/ skills including agents who are handling AUXIN or AUXOUT calls.	INAUX
Agents Staffed	The number of agents logged into each split/skill.	STAFFED

Multi-ACD Top Agent report

This report displays skill information for skills from multiple ACDs. Agent counts show top and backup agents. This report allows you to enter skills from multiple ACDs connected to the CMS.

The Multi-ACD report appears on the real-time reports menu even if you have only one real ACD installed on your CMS.

Things to know about this report

Here are some things you need to know about this report:

- This report shows the number of agents with this skill as their top skill.
- This report shows the number of agents with this split as OLDEST_LOGON for non-EAS communication servers.

- The menu items for this report appear only if EAS is activated. The report can be run for any live ACD on the CMS.
- Top Agents are agents for whom the skill is their highest-level skill. If agents have more than one skill at the highest level, then the first one administered is the top skill.
- The database items used for the Multi-ACD Top Agent report are stored in the csplit table.
- The standard report can only include information on six ACDs. This report must be customized with Report Designer to view information on eight ACDs.

Multi-ACD Top Agent report input window

The following figure shows an example of the Multi-ACD Top Agent input window. You must fill in the report input window to run the report.

Inputs Section:

- ACD: ST10
- Split/Skill: Total
- ACD(2): ST11
- Split/Skill(2): BSR
- ACD(3): ST10
- Split/Skill(3): T26
- ACD(4): (none)
- Split/Skill(4):
- ACD(5): (none)
- Split/Skill(5):
- ACD(6): (none)
- Split/Skill(6):

Real-Time Options Section:

- Refresh Every: 18 Seconds
- Enable Report Thresholds
- Run Minimized

Buttons at the bottom: OK, Cancel, Help.

Multi-ACD Top Agent report input fields

The following table describes the input fields on real-time Multi-ACD Top Agent report input windows:

Field	Definition
Skill (for First thr Sixth Skill)	Fill in the names or numbers of the First through Sixth Split/Skills for which you want to run the report. You can enter a split/skill name only if the name has been defined in Dictionary.
Refresh Every <#> Seconds	Enter the number of seconds from 3 to 600, to specify how rapidly CMS should update the report data. The default for the Refresh Every <#> Seconds field in this window is your assigned minimum refresh rate plus 15 seconds. To find out what your minimum refresh rate is, or to change it, check with your CMS administrator.
Enable Report Thresholds	Check the Enable Report thresholds option to start the report with report thresholds running. Uncheck the option if you do not want to fun report thresholds.
Run Minimized	Check the Run Minimized option to run the report in a minimized window. Uncheck the option to run the report at full size.

Multi-ACD Top Agent report description

The following table describes the report fields:

Report heading	Description	Database item, calculation, or <calculation name>
Skill	The name or number of the splits/skills selected for this report.	syn(SPLIT)
ACD	The name or number of the ACD for which the data was collected.	syn(ACD)
Skill State	The current state of the skill, compared to the administered thresholds. This displays as Normal, Overload 1, Overload 2, Behind, or Autorsv on the report. Requires Avaya Business Advocate.	SKSTATE
Calls Waiting	The number of split or skill ACD calls waiting to be answered. This includes calls that are in queue and calls that are ringing at an agent voice terminal. It does not include direct agent calls.	INQUEUE+INRING

Chapter 3: Real-time reports

Report heading	Description	Database item, calculation, or <calculation name>
Oldest Call Waiting	The length of time (in seconds) that the oldest ACD call has waited in queue or ringing (at an agent voice terminal for each split/skill in the report) before being answered. This does not include direct agent calls.	OLDESTCALL
Avg Speed Ans	The average time that calls waited in queue and ringing before an agent answered. This does not include direct agent calls, but it does include outbound ACD calls placed by an adjunct (outbound predictive dialing).	ANSTIME/ACDCALLS <AVG_ANSWER_SPEED>
ACD Calls	The ACD calls that were queued to the split/skill and answered by an agent in the split/skill. This does not include direct agent calls. It does include outbound ACD calls placed by an adjunct (outbound predictive dialing).	ACDCALLS
Avg ACD Time	The average talk time for all ACD calls to this split/skill. This does not include hold time or time on direct agent calls. It does include outbound ACD calls placed by an adjunct (outbound predictive dialing).	ACDTIME/ACDCALLS <AVG_ACD_TALK_TIME>
Aban Calls	The number of calls that are abandoned by the caller when calls are in queue or when calls are ringing for this split/skill. This includes calls with talk times less than the phantom abandoned call timer value, if it is set. Note: When a call is queued to multiple splits/skills and abandons from the queue, only the primary split/skill increments ABNCALLS. (Calls that are ringing at an agent's voice terminal and then abandoned count as abandons for the split/skill for which they were ringing.)	ABNCALLS
Avg Aban Time	The average time a caller waited (in split/skill or VDN) before hanging up.	ABNTIME/ABNCALLS <AVG_ABANDON_TIME>
Top Agents Avail	The number of top agents that are logged into the skill who are available in the skill.	TAVAILABLE

Report heading	Description	Database item, calculation, or <calculation name>
Top Agents Ringing	The number of top agents that are logged into the skill who have ACD calls (including direct agent calls) ringing at their voice terminals.	TAGINRING
Top Agents on ACD Calls	The number of top agents connected to inbound and outbound ACD calls in each split/skill. This does not include direct agent calls.	TONACD
Top Agents in ACW	The number of top agents who are in the after call work state for each skill. This includes agents on ACWIN or ACWOUT calls and agents in ACW not associated with an ACD call.	TINACW
Top Agents in AUX	The number of top agents logged into the skill who are in the AUX work mode for all skills or are on AUXIN/AUXOUT calls. Does not apply to direct agents in ACW.	TINAUX
Top Agents in Other	<p>The agent did one of the following activities while in the Auto-in or Manual-In state:</p> <ul style="list-style-type: none"> ● The agent put any call on hold and performed no further action ● The agent was on a direct agent call or in ACW for a direct agent call ● The agent was dialing to place a call or to activate a feature ● The agent had a personal call ringing with no other activity <p>Agents are logged into multiple splits and doing work for a split other than this one (on an ACD call or in ACW). For the Avaya communication servers with EAS, agents are logged into multiple skills and doing work for a skill other than this one (on an ACD call or in call-related ACW). Agent positions show up as OTHER directly after the link to the communication server comes up and directly after the agents log in before the CMS is notified of the agent's work state.</p>	TOTHER

Report heading	Description	Database item, calculation, or <calculation name>
Top Agents Staffed	Current number of top agents that are staffed in the skill.	TSTAFFED
Flex Agents Staffed	Number of agents who are staffing the skill, but are neither top nor reserve agents. Requires Avaya Business Advocate.	FSTAFFED
Reserve1 Agents Staffed	Number of agents staffing this skill as reserve1. Requires Avaya Business Advocate.	R1STAFFED
Reserve2 Agents Staffed	Number of agents staffing this skill as reserve2. Requires Avaya Business Advocate.	R2STAFFED

Queue/Agent reports

The Queue/Agent reports give you the following specific information about Queues and Agents:

- The overall skill information along with information about agents for whom the requested skill is the top skill
- The overall split/skill information such as the number of calls waiting, oldest call waiting, and percent answered within service level
- A summary of the split's/skill's queue status

General information about Queue/Agent reports

What Queue/Agent reports contain

The Queue/Agent reports give you the following specific information about Queues and Agents:

- The overall skill information along with information about agents for whom the requested skill is the top skill
- The overall split/skill information such as the number of calls waiting, oldest call waiting, and percent answered within service level
- A summary of the split's/skill's queue status

Organization of Queue/Agent reports

The following list shows how the Queue/Agent reports are structured:

- [Queue/Top Agent Status report](#) on page 125
- [Queue/Agent Status report](#) on page 130
- [Queue/Agent Summary report](#) on page 135

Queue/Agent report selector window and input fields

The queue/agent report selector window and its input fields are used to run the queue/agent reports described in this section.

Queue/Agent report input fields

The following table describes the input fields on real-time Queue/Agent report input windows:

Field	Definition
Skill or Split/Skill	Enter the skill name or number that you want to view in this report. Any names that you want to appear on the report must have been previously defined and entered in the Dictionary subsystem.
Refresh Every <#> Seconds	Enter the number of seconds (3 to 600) to specify how often you want the report to refresh. The default for the Refresh Every <#> Seconds field in this window is your assigned minimum refresh rate plus 15 seconds. To find out what your minimum refresh rate is, or to change it, check with your CMS administrator.
Enable Report Thresholds	Check the Enable Report Thresholds option to start the report with report thresholds running. Uncheck the option if you do not want to run report thresholds.
Run Minimized	Check the Run Minimized option to run the report in a minimized window. Uncheck the option to run the report at full size.

Queue/Top Agent Status report

This report displays overall skill information along with information about agents for whom the requested skill is the top skill. This report resembles the Queue/Agent Status report, but this report also displays the number of top agents staffed, available, ringing, on ACD calls, in ACW, in AUX, and in Other, plus the number of flex agents staffed. The number of calls answered and abandoned also appear on the report.

Things to know about this report

Here are some things you need to know about this report:

- This report is available only for communication servers with EAS.
- Top Agents are agents for whom the skill is their highest-level skill. If agents have more than one skill at the highest level, then the first one administered is the top skill.
- The database items used for the Queue/Top Status report are stored in csplit and cagent tables.
- This report uses the Queue report input window. Select a skill that you want to view on the report. See [Queue/Agent report selector window and input fields](#) on page 125 for more information.

Queue/Top Agent Status report description

The following table describes the report fields:

Report heading	Description	Database item, calculation, or <calculation name>
Skill	Name or number of the skill selected for this report.	syn(SPLIT)
Skill State	The current state of the skill, compared to the administered thresholds. This displays as Normal, Overload 1, Overload 2, Behind, or Autorsv on the report. Requires Avaya Business Advocate.	SKSTATE
Calls Waiting	The number of split or skill ACD calls waiting to be answered. This includes calls that are in queue and calls that are ringing at an agent voice terminal. It does not include direct agent calls.	INQUEUE+INRING
Oldest Call Waiting	The length of time (in seconds) the oldest ACD call has waited in queue or ringing (at an agent voice terminal for each split/skill in the report) before being answered. This does not include direct agent calls.	OLDESTCALL
Direct Agent Calls Waiting	The current number of direct agent calls that are waiting in this skill's queue or ringing at agent positions.	DA_INQUEUE+DA_INRING

Report heading	Description	Database item, calculation, or <calculation name>
% Within Service Level	The percentage of skill ACD calls that were answered by an agent within the predetermined time.	100*(ACCEPTABLE/ CALLSOFFERED) <PERCENT_SERV_LVL_SPL >
Secs	Shows the current setting for the Acceptable Service Level, in seconds, as defined on the Call Center Administration Split/Skill Call Profile Setup window.	SERVICLEVEL
ACD Calls	The number of calls that were queued to the skill and answered by this agent in this skill (includes O_ACDCALLS).	ACDCALLS
Aban Calls	The number of calls that are abandoned by the caller when calls are in queue or when calls are ringing for this split/skill. This includes calls with talk times less than the phantom abandoned call timer value, if it is set.	ABNCALLS
Top Agents Staffed	The current number of top agents that are staffed in this skill.	TSTAFFED
Top Agents Avail	The current number of top agents logged into the skill and available in the skill to take calls.	TAVAILABLE
Top Agents Ringing	The number of top agents logged into the skill who have ACD calls (including direct agent calls) ringing at their voice terminals.	TAGINRING
Top Agents on ACD Calls	The total number of top agents connected to inbound and outbound ACD calls in each skill. This does not include direct agent calls.	TONACD
Top Agents in ACW	The number of top agents who are in the after call work state for each skill. This includes agents on ACWIN/ACWOUT calls and agents in ACW not associated with an ACD call.	TINACW
Top Agents in AUX	The number of top agents logged into the skill who are in the AUX work mode for all skills or are on AUXIN/AUXOUT calls. Does not apply to direct agents in ACW.	TINAUX

Report heading	Description	Database item, calculation, or <calculation name>
Top Agents in Other	<p>The current number of top agent positions that are doing other work. The agent did one of the following activities while in the Auto-in or Manual-In state:</p> <ul style="list-style-type: none"> ● The agent put any call on hold and performed no further action. ● The agent is on a direct agent call or in ACW for a direct agent call. ● The agent is dialing to place a call or to activate a feature. ● The agent has a personal call ringing with no other activity. <p>For communication servers with EAS, agents are logged into multiple skills and doing work for a skill other than this one (on an ACD call or in call-related ACW). For communication servers without EAS, agents are logged into multiple splits and doing work for a split other than this one (on an ACD call or in call-related ACW). Agent positions show up as OTHER directly after the link to the communication server comes up and directly after the agents log in before the CMS is notified of the agent's work state.</p>	TOTHER
Flex Agents Staffed	Number of agents who are staffing the skill, but are neither top nor reserve agents. Requires Avaya Business Advocate.	FSTAFFED
Reserve1 Agents Staffed	Number of agents staffing this skill as reserve1. Requires Avaya Business Advocate.	R1STAFFED
Reserve2 Agents Staffed	Number of agents staffing this skill as reserve2. Requires Avaya Business Advocate.	R2STAFFED

Report heading	Description	Database item, calculation, or <calculation name>
Agent Name	The name (or agent IDs if the names have not been assigned in the Dictionary) of the agents assigned to this split/skill and logged in.	syn(LOGID)
Login ID	The login identification of the agent	LOGID
Extn	The extension that the agent logged in from.	EXTENSION
AUX Reason	The reason associated with the auxiliary work state of this agent (for example, lunch, break, meeting, or training). This field is blank if the agent is not in the AUX state.	AUXREASON
State	The current work mode (state) that the agent is in (AVAIL, ACD, ACW, AUX, DACD, DACW, RINGING, UNKNOWN, OTHER, UNSTAFF) and the call direction (blank, IN or OUT).	AWORKMODE and DIRECTION
Skill/Level	<p>The skill and level associated with the split/skill or direct agent ACD call that the agent is on or the ACW session.</p> <p>WORKSKILL is the OLDEST_LOGON:</p> <ul style="list-style-type: none"> ● When an agent is on an AUXIN/AUXOUT call from the available state, while in AUX or with an AUXIN/AUXOUT call on hold ● When an agent is on an AUXIN call with an ACD call on hold ● When an agent is on an AUXOUT call with an ACD call on hold, this is the split/skill associated with the ACD call. ● When an agent is available, in AUX, or in OTHER, this is blank. The level is either a skill level (1-16) for a normal skill or a reserve level (R1 or R2) for a reserve skill. This WORKSKLEVEL applies to WORKSKILL. 	WORKSKILL/syn (WORKSKLEVEL)

Report heading	Description	Database item, calculation, or <calculation name>
Time	The elapsed time since the last agent WORKMODE change for any split/skill. This item is not reset if the DIRECTION changes, but WORKMODE remains the same. For example, if the agent goes from AUX to AUXOUT to AUX, AGTIME continues without resetting.	AGTIME
VDN Name (Shows data only if you have purchased the Vectoring feature)	The number or name of the VDN for which the report shows data. The VDN is associated with the ACD call in progress.	VDN

Queue/Agent Status report

This report is a combination of the Agent report and the Queue/Agent Summary report. It displays overall split/skill information such as the number of calls waiting, oldest call waiting, and percent answered within service level. It also shows the number of agents available, on ACD calls, staffed, with calls ringing, and on after call work. It also shows what each agent in the split/skill is currently doing.

Things to know about this report

Here are some things you need to know about this report:

- Direct agent calls waiting are displayed in this report because direct agent calls occupy split/skill queue slots.
- The database items used for the Queue/Agent Status report are stored in csplit and cagent tables.
- This report uses the Queue report input window. Select a split/skill that you want to view on the report. See [Queue/Agent report selector window and input fields](#) on page 125 for more information.

Queue/Agent Status report description

The following table describes the report fields:

Report heading	Description	Database item, calculation, or <calculation name>
Split/Skill	The name or number of the split or skill selected for this report.	syn(SPLIT)
Skill State	Current state of this skill, compared to the administered thresholds. Requires Avaya Business Advocate.	syn(SKSTATE)
Calls Waiting	The total number of split or skill ACD calls waiting to be answered for each split/skill in the report. This includes calls that are in queue and are ringing at an agent's voice terminal. It also includes outbound ACD calls placed by an adjunct (also called outbound predictive dialing). It does not include direct agent calls.	INQUEUE+INRING
Oldest Call Waiting	The length of time (in seconds) the oldest call has waited in queue or ringing (at an agent voice terminal for each split/skill in the report) before being answered. This does not include direct agent calls.	OLDESTCALL
Direct Agent Calls Waiting	The current number of direct agent calls that are waiting in this split's/skill's queue or ringing at agent positions.	DA_INQUEUE+DA_INRING
% Within Service Level	The percentage of split/skill ACD calls that were answered by an agent within the predetermined time.	100*(ACCEPTABLE/ CALLSOFFERED) <PERCENT_SERV_LVL_SPL >
Secs	Shows the current setting for the Acceptable Service Level, in seconds, as defined on the Call Center Administration Split/Skill Call Profile Setup.	SERVICELEVEL
ACD Calls	The number of calls that were queued to this split/skill and answered by an agent in this split/skill (includes O_ACDCALLS).	ACDCALLS

Chapter 3: Real-time reports

Report heading	Description	Database item, calculation, or <calculation name>
Aban Calls	<p>The number of calls that are abandoned by the caller when calls are in queue or when calls are ringing for this split/skill. This includes calls with talk times less than the phantom abandoned call timer value, if it is set.</p> <p>Note: When a call is queued to multiple splits/skills and abandons from the queue, only the primary split/skill increments ABNCALLS. (Calls that are ringing at an agent's voice terminal and then abandon count as abandons for the split/skill for which they were ringing.)</p>	ABNCALLS
Agents Staffed	The total number of agents logged into each split/skill.	STAFFED
Agents Avail	The current number of agents that are available to receive ACD calls in each split/skill.	AVAILABLE
Agents Ringing	The current number of agents that are available and have ACD calls (including direct agent calls) ringing at their voice terminal, but have not yet answered. If the agent places a call or answers an extension call, the agent is shown in the AUX work state, rather than in the ringing state.	AGINRING
Agents on ACD Calls	The total number of agents that are connected to inbound and outbound ACD calls in each split/skill. This does not include direct agent calls.	ONACD
Agents in ACW	The number of agents that are in the after call work mode for each split/skill. This includes agents on ACWIN/ACWOUT calls and agents in ACW not associated with an ACD call.	INACW
Agents in AUX	The current number of agents who are in the AUX work mode for all splits/skills, including agents who are handling AUXIN/AUXOUT calls.	INAUX

Report heading	Description	Database item, calculation, or <calculation name>
Agents in Other	The current number of agent positions that are doing other work. The agent did one of the following activities while in the Auto-in or Manual-In state. The agent put any call on hold and performed no further action. The agent is on a direct agent call or in ACW for a direct agent call. The agent is dialing to place a call or to activate a feature. The agent has a ringing personal call with no other activity. Agents are logged into multiple splits and doing work for a split other than this one.	OTHER
Agent Name	The names of the agents assigned to this split/skill and logged in (or their login IDs if names have not been assigned to them in Dictionary).	syn(LOGID)
Login ID	The login identification of the agent.	LOGID
Extn	The extension that the agent logged in from	EXTENSION
Role	The Agent's service role for this SPLIT, as defined in the Dictionary. Requires Avaya Business Advocate.	syn(ROLE)
Percent	The Agent's percent allocation for this SPLIT. Requires Avaya Business Advocate.	PERCENT
AUX Reason	The reason associated with the auxiliary work state of this agent (for example, lunch, break, meeting, or training). This field is blank if the agent is not in the AUX state.	AUXREASON
State	The current work mode (state) that the agent is in (AVAIL, ACD, ACW, AUX, DACD, DACW, RINGING, UNKNOWN, OTHER, UNSTAFF) and the call direction (blank, IN or OUT).	syn(WORKMODE) and syn(DIRECTION)

Report heading	Description	Database item, calculation, or <calculation name>
Split/Skill	<p>The skill and level associated with the split/skill or direct agent ACD call that the agent is on or the ACW session.</p> <p>WORKSKILL is the OLDEST_LOGON:</p> <ul style="list-style-type: none"> ● When an agent is on an AUXIN/AUXOUT call from the available state, while in AUX or with an AUXIN/AUXOUT call on hold ● When an agent is on an AUXIN call with an ACD call on hold ● When an agent is on an AUXOUT call with an ACD call on hold, this is the split/skill associated with the ACD call. ● When an agent is available, in AUX, or in OTHER, this is blank. The level is either a skill level (1-16) for a normal skill or a reserve level (R1 or R2) for a reserve skill. This WORKSKLEVEL applies to WORKSKILL. 	syn(WORKSKILL)
Level	<p>The skill level associated with the agent's current WORKSKILL, when WORKSKILL is not null. Requires a communication server with the EAS feature. For Avaya Business Advocate, in the cagent table, WORKSKLEVEL contains either a skill level (1-16) for a normal skill, or a reserve level (1 or 2) for a reserve skill. This WORKSKLEVEL applies to WORKSKILL.</p>	syn(WORKSKLEVEL)

Report heading	Description	Database item, calculation, or <calculation name>
Time	The elapsed time since the last agent WORKMODE change for any split/skill. This item is not reset if the DIRECTION changes, but WORKMODE remains the same. For example, if the agent goes from AUX to AUXOUT to AUX, AGTIME continues without resetting.	AGTIME
VDN Name (Shows data only if you have purchased the Vectoring feature)	The number or name of the VDN for which the report shows data. The VDN is associated with the ACD call in progress.	VDN

Queue/Agent Summary report

This report summarizes the split's/skill's queue status (for example, how many calls are waiting in queue). It also summarizes the status of all agents (for example, how many agents are currently staffed or in after call work for the split or skill).

Things to know about this report

Here are some things you need to know about this report:

- Direct agent calls waiting are displayed in this report because direct agent calls occupy split/skill queue slots.
- The database items used for the Queue/Agent Summary report are stored in the csplit and cagent tables.
- This report uses the Queue report input window. Select a split/skill that you want to view on the report. See [Queue/Agent report selector window and input fields](#) on page 125 for more information.

Queue/Agent Summary report description

The following table describes the report fields:

Report heading	Description	Database item, calculation, or <calculation name>
Split/Skill	The name or number of the splits/skills selected for this report.	syn(SPLIT)
Skill State	The current state of the skill, compared to the administered thresholds. This displays as Normal, Overload 1, Overload 2, Behind, or Autorsv on the report. Requires Avaya Business Advocate.	SKSTATE
Calls Waiting	The number of split or skill ACD calls waiting to be answered. This includes calls that are in queue and calls that are ringing at an agent voice terminal. It does not include direct agent calls.	INQUEUE+INRING
Oldest Call Waiting	The length of time (in seconds) the oldest call has waited in queue or ringing (at an agent voice terminal for each split/skill in the report) before being answered. This does not include direct agent calls.	OLDESTCALL
Direct Agent Calls Waiting	The current number of direct agent calls that are waiting in this split's/skill's queue or ringing at agent positions.	DA_INQUEUE+DA_INRING
% Within Service Level	The percentage of split/skill ACD calls that were answered by an agent within the predetermined time.	100*(ACCEPTABLE/ CALLSOFFERED) <PERCENT_SERV_LVL_SPL >
Secs.	The size of each service level increment is measured in seconds. Each increment of seconds represents a progressively longer wait time segment during which calls may be answered or abandoned, and each increment can be a different length. These increments are defined in the Call Center Administration - Split/Skill Call Profile Setup window or VDN Call Profile Setup window.	PERIOD1-9
Agents Staffed	The total number of agents that are logged into each split/skill.	STAFFED

Report heading	Description	Database item, calculation, or <calculation name>
Agents Avail	The current number of agents that are available to receive ACD calls in this split/skill.	AVAILABLE
Agents Ringing	The current number of agents that are available and have ACD calls (including direct agent calls) ringing at their voice terminal but have not yet answered. If the agent places a call or answers an extension call, the agent is shown in the AUX work state, rather than in the ringing state.	AGINRING
Agents on ACD Calls	The total number of agents that are connected to inbound and outbound ACD calls in each split/skill. This does not include direct agent calls.	ONACD
Agents in ACW	The number of agents who are in the after call work mode for each split/skill. This includes agents on ACW-IN/ACW-OUT calls and agents in ACW not associated with an ACD call.	INACW

Split/Skill reports

From the Real-Time Split/Skill menu you can select Split Status (non- EAS) or Skill Status (EAS), Split/Skill report, or Call Profile. Additionally, if you have the EAS feature, you can select Top Agent Status, Top Agent report, and Skill AUX report.

The Split Status report or Skill Status report shows the status of one split or one skill. If you have the EAS feature, your system displays the Skill Status report. If you do not have the EAS feature, your system displays the Split Status report.

General information about Split/Skill reports

Organization of Split/Skill reports

The following list shows how the Split/Skill reports are organized:

- [Split/Skill Actual Relative to Target report](#) on page 140

Chapter 3: Real-time reports

- [Split/Skill Agent Status by Location report](#) on page 140
- [Split/Skill Call Profile report](#) on page 144
- [Real-time Graphical Active Agents report](#) on page 146
- [Real-time Graphical Allocated Agents report](#) on page 150
- [Split/Skill Graphical AUX Agents report](#) on page 152
- [Split/Skill Graphical AUX Top Agents report](#) on page 155
- [Split/Skill Graphical Call Profile report](#) on page 157
- [Split/Skill Graphical EWT report](#) on page 160
- [Split/Skill Graphical Queue report](#) on page 163
- [Split/Skill Graphical Skill Overload report](#) on page 164
- [Split/Skill Graphical Staffing Profile report](#) on page 165
- [Split/Skill Graphical Status report](#) on page 168
- [Split/Skill Graphical Top Skill Status report](#) on page 172
- [Reserve1 AUX Agents report](#) on page 175
- [Reserve2 AUX Agents report](#) on page 178
- [Skill AUX report](#) on page 181
- [Skill Status report](#) on page 182
- [Skill Top Agent report](#) on page 187
- [Skill Status report](#) on page 182
- [Split/Skill report](#) on page 192
- [Split/Skill by Location report](#) on page 191

Split/Skill report selector window and input fields

The split/skill report selector window and the split/skill report input window are used to run the split/skill reports described in this section.

Split/Skill report selector window

The following figure is an example of the Split/Skill report selector window. The reports are explained in the same order as listed in the window:

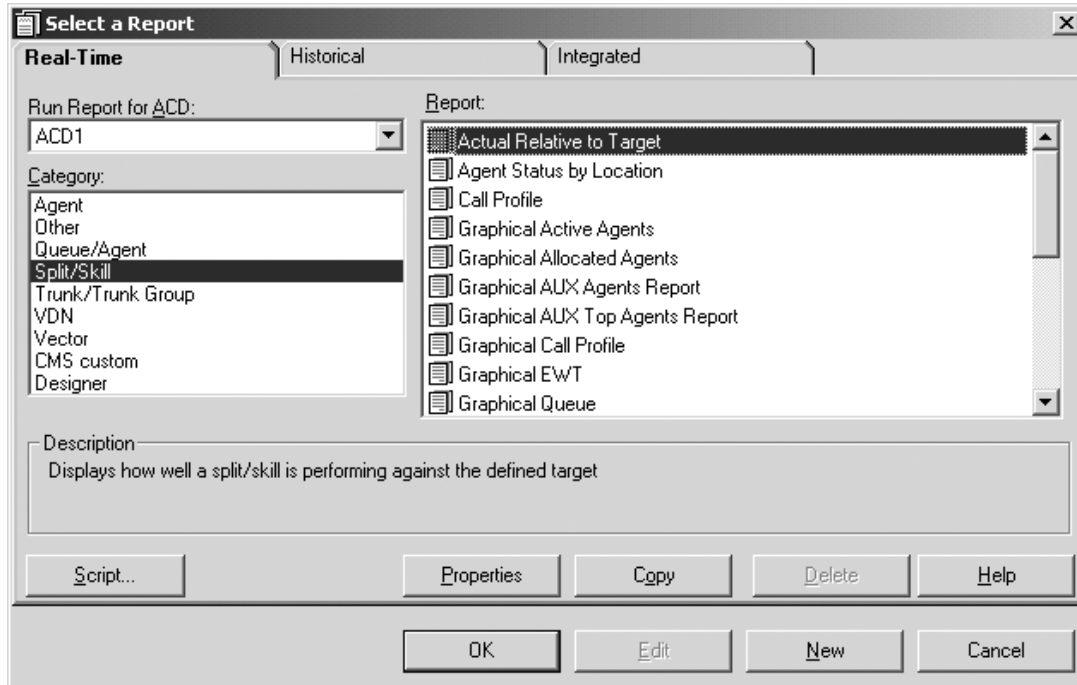

Split/skill report input fields

The reports in this section use the Split/Skill reports input window. The following table describes the input fields on real-time Split/Skill report input windows. Not all reports use all fields; refer to information for the specific report you are running to determine what you want to view. For example, you may enter a skill or split/skill to run the report.

All possible fields on this window are described here:

Field	Definition
Skill, Split. Split/Skill, or Splits/Skills	Fill in the Skill (or split) input name or number for which you want to run the report. You can enter a split/skill name only if the name has been defined in Dictionary.
Multi-Location ID	Select a location ID for which to run the report. The location ID is an ID number assigned to a communication server port network location and the equipment assigned to that port location.

Field	Definition
Refresh Every <#> Seconds	Enter the number of seconds (3 to 600) to specify how rapidly CMS should update the report data. The default for the Refresh Every <#> Seconds field in this window is your assigned minimum refresh rate plus 15 seconds. To find out what your minimum refresh rate is, or to change it, check with your CMS administrator.
Enable Report Thresholds	Check the Enable Report Thresholds option to start the report with report thresholds running. Uncheck the option if you do not want to run report thresholds.
Run Minimized	Check the Run Minimized option to run the report in a minimized window. Uncheck the option to run the report at full size.

Split/Skill Actual Relative to Target report

The Actual Relative to Target real-time report displays how splits or skills are meeting service level targets, both in real-time and within the current interval.

Things to know about this report

The following items describe specific information about this report:

- The graph on the left side of the report window displays how splits or skills are meeting service level targets within the current interval. Through out this view, you can determine if staffing or the service level target is appropriate for the specified service level.
- The right side of the report displays a bar graph that represents how splits and skills are currently meeting target service levels. This graph refreshes based on a time interval that you specify prior to running the report.
- Positive values indicate that the split or skill is exceeding the target service level while negative values indicate that it is not meeting the target service level.

Split/Skill Agent Status by Location report

This report shows the agent status on a selected skill, by location ID. This report supports the agent site tracking feature, and this feature must be enabled to view meaningful data on the report

Things to know about this report

Here are some things you need to know about this report:

- This report shows information for agents in this skill by their terminal location ID.
- This report includes information on agent roles, skill state, agent extensions, location IDs, and skill level or percent allocation per agent.
- You must have a communication server with the EAS feature.
- The database items used for the Split/Skill Top Agent Status report are stored in the cagent tables.
- This report uses the Split/Skill report input window. Select a skill that you want to view on the report and a location ID to sort by. See [Split/skill report input fields](#) on page 139 for more information.

Split/Skill Agent Status by Location report description

The following table describes the report fields for the time period covered by the report.

Report heading	Description	Database item, calculation, or <calculation name>
Split/Skill	The name or number of the split/skill that is selected for this report. You can make these selections in the report input window.	syn(SPLIT)
Location ID	The location IDs associated with the agent. This ID is not associated with the agent personally, but rather with the terminal the agent is logged into. It is also associated with a port network location ID on a communication server. If the Agent Site Tracking feature is not available on your system, the field will not display meaningful data.	LOC_ID
Agents in ACW	The total number of agents currently in ACW for this skill.	select count(*) where split = \$input and LOC_ID = \$input and WORKMODE = ACW
Agents on ACD Calls	The total agents currently on ACD calls in this skill.	select count(*) where split = \$input and LOC_ID = \$input and WORKMODE = ACD
Agents in AUX	The total agents currently in AUX work in this skill.	select count(*) where split = \$input and LOC_ID = \$input and WORKMODE = AUX

Report heading	Description	Database item, calculation, or <calculation name>
Agents in Other	<p>The total number of agents doing other work in this skill.</p> <p>For all communication servers, Other time is accumulated when:</p> <ul style="list-style-type: none"> ● An agent first logs into the communication server. CMS tracks the agent time as Other time until the communication server notifies CMS of the agent's state. ● The link between CMS and the communication server becomes operational. The communication server notifies CMS of all agents who are logged in. CMS assumes these agents are in the Other state until the communication server sends it notification of each agent's current state. ● Other time is accumulated when agents in Auto-In or Manual-In ● Put any call on hold while not doing any other activity ● Dialed to place a call or to activate a feature ● Had a personal call ringing with no other activity ● Were available for other, multiple call handling skills, but not for this skill ● Were logged into multiple splits/skills and were doing work for a split/skill other than this split/skill (on an ACD call or in call-related ACW) 	<p>select count(*) where split = \$input and LOC_ID = \$input and WORKMODE = OTHER</p>
Agents Staffed	<p>The total number of agents currently staffed for this skill.</p>	<p>select count(*) where split = \$input and LOC_ID = \$input</p>

Report heading	Description	Database item, calculation, or <calculation name>
Agents Avail	The total number of agents currently available in this split/skill	select count(*) where split = \$input and LOC_ID = \$input and WORKMODE = AVAIL
Agents Ringing	The total number of agents in this skill with calls currently ringing.	select count(*) where split = \$input and LOC_ID = \$input and WORKMODE = RING
Agent Name	The names or login IDs of the agents that logged into the split/skill selected in the report input window.	syn(LOGID)
Login ID	The login ID of the agent.	LOGID
Extn	The agent's terminal extension number.	EXTENSION
Role	The Agent's service role for this SKILL, based on call handling preference and skill level.	ROLE
Percent	The Agent's percent allocation for this SPLIT.	PERCENT
AUX Reason	The reason the agent is in AUX on this skill.	AUXREASON
State	The agent's state on this skill; for example, in AUX, in ACW, in OTHER.	AWORKMODE, WORKSKILL
Direction	The agent's direction on this skill, IN or OUT.	DIRECTION
Level	The agent's skill level on this skill, 1-16, r1 or r2.	WORKSKLEVEL
Time	The elapsed time since the last agent WORKMODE change for any split/skill. This item is not reset if the DIRECTION changes, but WORKMODE remains the same. For example, if the agent goes from AUX to AUXOUT to AUX, AGTIME continues without resetting.	AGTIME

Split/Skill Call Profile report

This report shows the wait times of incoming calls that are answered and abandoned in a split or skill during the current interval.

Things to know about this report

Here are some things you need to know about this report:

- Calls are displayed in ten columns, with each column representing a progressively longer wait time (increment).
- The database items used for the Split/Skill Call Profile report are stored in the csplit table.
- You must have administered service level and wait time increments for this report to be meaningful.
- This report uses the Split/Skill report input window. Select a skill that you want to view on the report. See [Split/Skill report selector window and input fields](#) on page 138 for more information.

Split/Skill Call Profile report description

The following table describes the report fields:

Report heading	Description	Database item, calculation, or <calculation name>
Split/Skill	The name or number of the split/skill selected for this report.	syn(SPLIT)
% Within Service Level	The percentage of split/skill ACD calls that were answered by an agent within the predefined time. Calls offered to the split/skill include calls that were abandoned and calls that were not answered, but do not include direct agent calls. Calls that were not answered may include forced busy calls, forced disconnect calls, calls redirected to another destination, and calls queued to more than one split/skill and answered in another split/skill.	100*(ACCEPTABLE/ CALLSOFFERED) <PERCENT_SERV_LVL_SPL >

Report heading	Description	Database item, calculation, or <calculation name>
Seconds	The size of each increment is measured in seconds. Each increment of seconds represents a progressively longer wait time segment during which calls may be answered or abandoned, and each increment can be a different length. These increments are defined in the Call Center Administration Split/Skill Call Profile Setup window.	PERIOD1-9
ACD Calls	This is the number of calls that were sent to the split/skill that were answered by an agent within each increment. This includes outbound ACD calls placed by an adjunct (also called outbound predictive dialing). It does not include direct agent calls.	ACDCALLS1-10
Aban Calls	The number of calls to the split/skill that were abandoned within each increment. If calls are queued to multiple splits/skills, only the first split/skill queued to records an abandon. This includes outbound ACD calls placed by an adjunct (also called outbound predictive dialing). It does not include direct agent calls.	ABNCALLS
(Total) ACD Calls	The total number of ACD calls that were sent to the split/skill that were answered by an agent in the split/skill. This includes outbound ACD calls placed by an adjunct (also called outbound predictive dialing). It does not include direct agent calls.	ACDCALLS
Avg Speed Ans	The average time calls waited in queue and ringing before an agent answered. This does not include direct agent calls, but it does include outbound ACD calls placed by an adjunct (also called outbound predictive dialing).	ANSTIME/ ACDCALLS <AVG_ANSWER_SPEED>

Report heading	Description	Database item, calculation, or <calculation name>
% Ans Calls	The percentage of calls queued to the split/skill that were answered by an agent. Calls to the split/skill include abandoned calls and calls not answered. Calls not answered may include forced busy calls, forced disconnect calls, calls redirected to another destination, and calls queued to more than one split/skill and answered in another split/skill. It does not include direct agent calls.	100*(ACDCALLS/ CALLSOFFERED) <PERCENT_CALL_ANS>
(Total) Aban Calls	The total number of calls queued for each split/skill that abandoned before an agent answered. This includes calls that abandon from ringing at a voice terminal. Direct agent calls are not included. This includes outbound calls where the far end abandoned as well.	ABNCALLS
Avg Aban Time	The average time calls waited in split/skill before hanging up.	ABNTIME/ABNCALLS <AVG_ABANDON_TIME>
% Aban Calls	The percentage of queued calls to the split/skill that were abandoned before being answered by an agent. Calls to the split/skill include outbound ACD calls placed by an adjunct (outbound predictive dialing). It does not include direct agent calls.	100*(ABNCALLS/ CALLSOFFERED) <PERCENT_CALL_ABAN>

Real-time Graphical Active Agents report

This report, which is available only for customers who have communication servers with EAS and have purchased Avaya Business Advocate, displays how many agents of different types are active for a selected skill.

If Avaya Business Advocate is not activated, the fields of the report that pertain to Avaya Business Advocate will not be populated.

Things to know about this report

Here are some things you need to know about this report:

- You can access this report from the Real-Time Split/Skill Category selector menu.

- Call center supervisors can use this report to see the number of Top, Flex, Reserve1, and Reserve2 agents staffed. The supervisor will also be able to see the number of each of those categories of agents who are active for the skill.
- This report consists of two charts, as well as individual data items and field labels.
- This report has a two-dimensional bar chart.
- The chart contains the following information:
 - The title of the chart is Top Agents Active, and is centered above the bar chart.
 - The x-axis contains the labels, This Skill and Other Skills, while the y-axis shows the number of agents.
- This report has a three-dimensional pie chart,
- The pie chart contains the following information for the number of agents active for the specified skill:
 - The title of the chart is Active Agents for xxx, where xxx is the specified skill, and is centered above the pie chart.
 - The pie chart's legend will be displayed by default, and shows Top, Flex, Reserve1, and Reserve2 agents.
 - The number of agents for each category are displayed.
- The database items used in the Graphical Active Agents report are stored in the `csplit` table.
- This report uses the Split/Skill report input window. Select a skill that you want to view on the report. See [Split/Skill report selector window and input fields](#) on page 138 for more information.

Graphical Active Agents report description

The following table describes the report fields.

Report heading	Description	Database item, calculation, or <calculation name>
Split/Skill	The name or number of the split/skill selected for this report.	syn(SPLIT)
Top Agents Staffed	The current number of top agents that are staffed in SPLIT. Available with communication servers with the EAS feature. However, top database items are significant only for communication servers with EAS. TSTAFFED = TAVAILABLE + TAGINRING	TSTAFFED

Chapter 3: Real-time reports

Report heading	Description	Database item, calculation, or <calculation name>
Flex Agents Staffed	The number of agents who are staffing the skill, but are neither top nor reserve agents. This field will contain backup agents if the Avaya Business Advocate feature is not used, because the database item consists of agents whose roll in the skill is backup (regardless of the administration of Avaya Business Advocate), allocation, or roving.	FSTAFFED
Skill State	The current state of the skill, compared to the administered thresholds.	syn(SKSTATE)
Reserve1 Agents Staffed	The number of agents staffing this skill as reserve1.	R1STAFFED
Reserve2 Agents Staffed	The number of agents staffing this skill as reserve2.	R2STAFFED
-Top Agents Active chart-This Skill	The number of top agents logged into the skill, who are on inbound and outbound ACD calls, plus the number of top agents who are in ACW for ACD calls, plus the number of top agents who have ACD calls ringing and are not doing anything else.	TONACD + TINACW + TAGINRING

Report heading	Description	Database item, calculation, or <calculation name>
-Top Agents Active chart- Other Skills	The number of top agents that are doing other work. Agents are logged into multiple splits/skills other than this one (on an ACD call or in ACW, or ACD calls ringing). While in Auto-in or Manual-in mode, the agent put any call on hold and has performed no further action; the agent is on a direct call or in ACW for a direct agent call; the agent is dialing to place a call or to activate a feature; an extension call or a direct agent ACD call is ringing with no other activity. Agents are available for other, multiple call handling skills. Agent POSITIONS will show up in TOTHER directly after the link to the communication server comes up and directly after the agents log in before the CMS is notified of the agent's work state. Available with communication servers with the EAS feature. TOTHER includes TDA_INACW and TDA_ONACD.	TOTHER
-Agents Active chart-Top Agents	The number of top agents logged into the skill, who are on inbound and outbound ACD, plus the number of top agents who are in ACW for ACD calls, plus the number of top agents who have ACD calls ringing and are not doing anything else.	TONACD + TINACW + TAGINRING
-Agents Active chart-Flex Agents	The number of flex agents on ACD calls, plus the number of flex agents in ACW, plus the number of flex agents with this skill that have an ACD call ringing.	FONACD + FINACW + FAGINRING
-Agents Active chart-Reserve 1 Agents	The number of reserve1 agents on ACD calls, plus the number of reserve1 agents in ACW, plus the number of reserve1 agents with this skill that have an ACD call ringing.	R1ONACD + R1INACW + R1AGINRING
-Agents Active chart-Reserve 2 Agents	The number of reserve2 agents on ACD calls, plus the number of reserve2 agents in ACW, plus the number of reserve2 agents with this skill that have an ACD call ringing.	R2ONACD + R2INACW + R2AGINRING

Real-time Graphical Allocated Agents report

This report, which is available only for customers who have communication servers with Expert Agent Selection (EAS) and have purchased Avaya Business Advocate, displays the number of active and staffed percent allocation agents who are staffing a selected skill.

If Avaya Business Advocate is not activated, the fields of the report that pertain to Avaya Business Advocate will not be populated.

Things to know about this report

Here are some things you need to know about this report:

- You can access this report from the Real-Time Split/Skill Category selector menu.
- The Graphical Allocated Agents report will show the total number of active agents and full-time equivalent agents, for a selected skill. This report will also show the number of Standard, Reserve1, and Reserve2 agents staffed and the number of each of those categories of agents who are active for the skill.
- The call center manager or supervisor can use this report to determine how many agents are active from each agent pool and compare that to the number of total staffed agents.
- The charts contain the following information:
 - The chart on the left side of the report displays the agents active for the specified skill, and has a bar for the number of standard agents active, a bar for the number of reserve1 agents active and a bar for the number of reserve 2 agents active.
 - The chart on the right side of the report displays staffed agents and has a bar each for the number of standard agents staffed, number of reserve1 agents staffed, and number of reserve2 agents staffed.
- The database items used in the report are stored in the `csplit` table.
- This report uses the Split/Skill report input window. Select a skill that you want to view on the report. See [Split/Skill report selector window and input fields](#) on page 138 for more information.

Graphical Allocated Agents report description

The following table describes the report fields:

Report heading	Description	Database item, calculation, or <calculation name>
Skill	The name or number of the split/skill selected for this report.	syn(SPLIT)
Skill State	The current state of the skill, compared to the administered thresholds.	syn(SKSTATE)
Total Agents Active	The current number of POSITIONS that are on inbound and outbound ACD calls; plus the current number of POSITIONS that are in after call work (ACW), including agents on ACWIN/ACWOUT calls as well as agents in ACW not associated with an ACD call; plus the current number of POSITIONS at which skill or direct agent calls are ringing.	ONACD + INACW + AGRING
Full Time Equivalent Agents Staffed	Avaya Business Advocate full-time equivalent number of agents staffed for this skill. Full Time Equivalent Agents Staffed = TOT_PERCENTS / 100.	FTE_AGENTS
Standard Agents (active)	The current number of POSITIONS that are on inbound and outbound ACD calls; plus the current number of POSITIONS that are in ACW, including agents on ACWIN/ACWOUT calls as well as agents in ACW not associated with an ACD call. This also includes the current number of POSITIONS at which skill or direct agent calls are ringing, minus the reserve1 agents (active); or the number of reserve1 agents on ACD calls, plus the number of reserve1 agents in ACW, plus the number of reserve1 agents with this skill that have an ACD call ringing. This field is minus the reserve2 agents (active); or the number of reserve2 agents on ACD calls, plus the number of reserve2 agents in ACW, plus the number of reserve2 agents with this skill that have an ACD call ringing.	(ONACD + INACW + AGINRING) - (R1ONACD + R1INACW + R1AGINRING) - (R2ONACD + R2INACW + R2AGINRING)

Report heading	Description	Database item, calculation, or <calculation name>
Standard Agents (staffed)	The current number of POSITIONS that are staffed (logged in), minus the number of agents staffing this skill as reserve1, minus the number of agents staffing this skill as reserve2.	STAFFED - R1STAFFED - R2STAFFED
Reserve1 Agents (active)	The number of reserve1 agents on ACD calls, plus the number of reserve1 agents in ACW, plus the number of reserve1 agents with this skill that have an ACD call ringing.	(R1ONACD + R1INACW + R1AGINRING)
Reserve1 Agents Staffed	The number of agents staffing this skill as reserve1.	R1STAFFED
Reserve2 Agents (active)	The number of reserve2 agents on ACD calls, plus the number of reserve2 agents in ACW, plus the number of reserve2 agents with this skill that have an ACD call ringing.	(R2ONACD + R2INACW + R2AGINRING)
Reserve2 Agents Staffed	The number of agents staffing this skill as reserve2.	R2STAFFED

Split/Skill Graphical AUX Agents report

This report shows all agents with this skill who are in AUX, the reason, and the time in AUX.

Things to know about this report

You can access this report in the following ways:

- From the Real-Time Split/Skill Category selector menu.
- By drilling down from the AUX work state fields on other reports to this report. Certain communication server or EAS configurations drill down to the Work State report.

Report formats

This report shows the following two-dimensional pie chart information for the number of agents in AUX for each reason code for that skill:

- The pie chart's legend shows the synonym for each reason code and its corresponding color of the pie.

- The legend is sorted in ascending order by the reason code number, with the customer-defined synonym for reason code 0 at the bottom.
- The number of agents are shown inside each slice of the pie.

This report includes the following table information:

- A row for each agent currently in the AUX work state for that skill.
- The agent's name, login ID, reason code, and the time in AUX since the agent entered AUX for that reason code.
- You can specify how you want to sort the agent's name, login ID, reason code, and time.
- You can use the scroll bar to see additional agents who are in the AUX state.
- Call center supervisors can use this report to see which staffed agents are unavailable to take calls, and for what reason. The supervisor can also see how long each agent has been unavailable for each of the reason codes. This will help show the supervisor who can be pulled to answer calls if call volumes increase, and will also help to identify agents who are taking too long for breaks, lunch, etc.
- From this report, you can drill-down to the Agent Information report from the Agent Name field.
- The chart type can be changed. See [Using reports](#) on page 37 for more information.
- The database items used for the Split/Skill Graphical AUX Agents report are stored in the `csplit` and `cagent` tables.
- This report uses the Split/Skill report input window. Select a skill that you want to view on the report. See [Split/skill report input fields](#) on page 139 for more information.

This report shows the following two-dimensional pie chart information for the number of agents in AUX for each reason code for that skill:

- The pie chart's legend shows the synonym for each reason code and its corresponding color of the pie.
- The legend is sorted in ascending order by the reason code, with the customer-defined synonym for reason code 0 at the bottom.
- The number of agents are shown inside each slice of the pie.

Split/Skill Graphical AUX Agents report description

The following table describes the report fields:

Report heading	Description	Database item, calculation, or <calculation name>
Skill	The name or number of the skill (up to 20 characters) that is selected for this report.	syn(SPLIT)
Agents in AUX	The current number of agent positions that are in AUX mode for this skill or on AUX-IN/AUX- OUT calls.	INAUX
Reason Code 0	The current number of positions that are in auxiliary work with reason code zero (0) for this skill or on AUXIN/AUXOUT calls. Reason code 0 is for system AUX work when reason codes are active.	INAUX0
Reason Code 1-9	The current number of positions that are in auxiliary work with each of the reason codes 1-9 for this skill or on AUXIN/AUXOUT calls.	INAUX1-9
Reason Code 10-99	The current number of positions that are in auxiliary work with each of the reason codes 10-99 for this skill or on AUXIN/AUXOUT calls	INAUX_REMAINING
Agent Name	The names (or agent IDs if the names have not been assigned in Dictionary) of the agents assigned to this split/skill and logged in.	syn(LOGID)
Login ID	The login identification of the agent.	LOGID
Location ID	The location IDs associated with the agent. This ID is not associated with the agent personally, but rather with the terminal the agent is logged into. It is also associated with a port network location ID on a communication server. If the Agent Site Tracking feature is not available on your system, the field will not display meaningful data. This field is available only when you drill down from a custom report that has Location ID as an input.	LOC_ID

Report heading	Description	Database item, calculation, or <calculation name>
AUX Reason	For the communication server, this is the reason associated with the auxiliary work state (on a break, in a meeting, and so on) of this agent. This field is blank if the agent is not in the AUX work state.	syn(AUXREASON)
Time	The elapsed time since the last agent WORKMODE change for any split/skill. This item is not reset if the DIRECTION changes, but WORKMODE remains the same. For example, if the agent goes from AUX to AUXOUT to AUX, AGTIME continues without resetting.	AGTIME

Split/Skill Graphical AUX Top Agents report

This report shows top agents with this skill who are in AUX, the reason, and the time in AUX.

Things to know about this report

Here are some things to know about this report:

- Call center supervisors can use this report to see which top agents are unavailable to take calls, and for what reason. The supervisor will also be able to see how long each top agent has been unavailable for each of the reason codes. This will help the supervisor figure out who could be pulled in to answer calls if call volumes increase, and will also help to identify top agents who are taking too long for breaks, lunch, etc.
- Top agents are agents for whom this measured skill is their highest priority. The skill level 1 is the highest priority and 16 is the lowest.
- The chart type can be changed. See [Using reports](#) on page 37 for more information.
- The database items used for the Split/Skill Graphical AUX Top Agents report are stored in the csplit and cagent tables.
- This report uses the Split/Skill report input window. Select a skill that you want to view on the report. See [Split/skill report input fields](#) on page 139 for more information.

You can access this report in the following ways:

- From the Real-Time Split/Skill Category selector menu

Chapter 3: Real-time reports

- By drilling down from the AUX or Top Agent AUX (csplit.TINAUX) work states on other top agent reports to this top agent report. This occurs only with a communication server with EAS; otherwise, you drill down to the Work State report.

This report includes the following table information:

- A row for each top agent that is currently in the AUX work state for that skill.
- The top agent's name, login ID, reason code, and the time in AUX since the agent entered AUX for that reason code.
- You can specify how you want to sort the agent's name, login ID, reason code, and time.
- You can use the scroll bar to see additional top agents that are in the AUX state.

This report shows the following 2-D pie chart information for the number of agents in AUX for each reason code for that skill:

- The pie chart's legend shows the synonym for each reason code and its corresponding color of the pie.
- The number of agents are shown inside each slice of the pie.
- The legend is sorted in ascending order by reason code number, with the customer-defined synonym for reason code 0 at the bottom.

Split/Skill Graphical AUX Top Agents report description

The following table describes the report fields:

Report heading	Description	Database item, calculation, or <calculation name>
Skill	The name or number of the skill (up to 20 characters) that is selected for this report.	syn(SPLIT)
Top Agents in AUX	The number of top agents logged into the skill who are in the AUX work mode. This includes agents on AUXIN/AUXOUT calls.	INAUX
Reason Code 0	The current number of positions that are in auxiliary work with reason code zero (0) for this skill or on AUXIN/AUXOUT calls. Reason code 0 is for system AUX work when reason codes are active.	NAUX0
Reason Code 1-9	The current number of positions that are in auxiliary work with each of the reason codes 1-9 for this skill or on AUXIN/AUXOUT calls.	INAUX1-9

Report heading	Description	Database item, calculation, or <calculation name>
Reason Code 10-99	The current number of positions that are in auxiliary work with each of the reason codes 10-99 for this skill or on AUXIN/AUXOUT calls.	INAUX_REMAINING
Agent Name	The names (or agent IDs if the names have not been assigned in Dictionary) of the agents assigned to this skill and logged in.	syn(LOGID)
Login ID	The login identification of the agent. LOGID	
Location ID	The location IDs associated with the agent. This ID is not associated with the agent personally, but rather with the terminal the agent is logged into. It is also associated with a port network location ID on a communication server. If the Agent Site Tracking feature is not available on your system, the field will not display meaningful data. This field is available only when you drill down from a custom report that has Location ID as an input.	LOC_ID
AUX Reason	For the communication server, this is the reason code associated with the auxiliary work state (on a break, in a meeting, and so on) of this agent. This field is blank if the agent is not in the AUX state.	syn(AUXREASON)
Time	The elapsed time since the last agent WORKMODE change for any split/skill. This item is not reset if the DIRECTION changes, but WORKMODE remains the same. For example, if the agent goes from AUX to AUXOUT to AUX, AGTIME continues without resetting.	AGTIME

Split/Skill Graphical Call Profile report

This report shows how well the split or skill you specify is performing compared to your call center's predefined acceptable service level.

Things to know about this report

Here are some things to know about this report:

- You can access this report from the Real-Time Split/Skill Category selector menu.
- The split/skill selected for the report and the predefined acceptable service level are displayed above the top graph. Legends appear to the right of each chart.
- On the bottom graph, the horizontal axis represents the service interval in seconds, and the vertical axis represents the number of ACD calls answered/abandoned within the acceptable service level.
- The number displayed for each service interval is the upper limit of the interval. For example, if the first two intervals are 3 and 5, the first data point on the graph indicates the number of calls answered/ abandoned within 0-3 seconds, and the second data point indicates the number of calls answered/abandoned within 4-5 seconds.
- The chart type can be changed. See [Using reports](#) on page 37 for more information.
- The database items used for this report are stored in the `csplit` table.
- This report uses the Split/Skill report input window. Select a skill that you want to view on the report. See [Split/skill report input fields](#) on page 139 for more information.

This report has two charts:

- The top chart, a three-dimensional pie chart, shows the percentage of ACD calls answered within the predefined Acceptable Service Level and the percentage of ACD calls answered outside this level.
- The bottom chart, a stacked area graph, shows the number of ACD calls answered and abandoned within each service interval.

Split/Skill Graphical Call Profile report description

The following table describes the report fields:

Report heading	Description	Database item, calculation, or <calculation name>
Split/Skill	The name or number of the split/skill selected for this report.	syn(SPLIT)
Secs	The size of each increment is measured in seconds. Each increment of seconds represents a progressively longer wait time segment during which calls may be answered or abandoned, and each increment can be a different length. These increments are defined in the Call Center Administration Split/Skill Call Profile Setup window.	PERIOD1-9
% Within Service Level	<p>The percentage of split/skill ACD calls that were answered by an agent within the predefined service level. Calls offered to the split/skill include calls that were abandoned and calls that were not answered, but do not include direct agent calls. Calls that were not answered may include forced busy calls, forced disconnect calls, calls redirected to another destination, and calls queued to more than one split/skill and answered in another split/skill.</p> <p>For the call vectoring feature, calls that were not answered may include:</p> <ul style="list-style-type: none"> ● Forced Busy calls ● Forced disconnect calls ● Calls redirected to another destination ● Calls queued to more than one split/skill and answered in another split/skill 	$100 * (\text{ACCEPTABLE} / \text{CALLS-OFFERED})$ <PERCENT_SERV_LVL_SPL >

Report heading	Description	Database item, calculation, or <calculation name>
% Outside Service Level	Percentage of split/skill ACD calls that were not answered by an agent within the predefined acceptable service level. Calls to the split/skill include abandoned calls, calls not answered, and outbound ACD calls placed by an adjunct (for example, Outbound predictive dialing). Calls that were not answered may include forced busy calls, forced disconnect calls, calls redirected to another destination, and calls queued to more than one split and answered in another split/skill. Percent Within Service Level does not include direct agent calls.	< <100-PERCENT_SERV_LVL_SPL>
Aban Calls	The number of calls to the split/skill that were abandoned within each increment. If calls are queued to multiple splits/skills, only the first split/skill queued to records an abandon. This includes outbound ACD calls placed by an adjunct (also called outbound predictive dialing). It does not include direct agent calls.	ABNCALLS1-10
ACD Calls	This is the number of calls that were sent to the split/skill that were answered by an agent within each increment. This includes outbound ACD calls placed by an adjunct (also called outbound predictive dialing). It does not include direct agent calls.	ACDCALLS1

Split/Skill Graphical EWT report

Overview

This report shows the current Expected Wait Time (EWT) for one or more of the splits or skills you specify.

Things to know about this report

Here are some things you need to know about this report:

- This report is available only if you have a later version communication server with the EWT option.
- You can access this report from the Real-Time Split/Skill Category selector menu.
- The vertical axis of the chart is labeled with the names or numbers of the splits or skills selected for the report.
- A legend appears to the right of the chart.
- The database items used for the report are stored in the `cspplit` table.
- The chart type can be changed. For more information, see [Using reports](#) on page 37.
- This report uses the Split/Skill report input window. Select a skill that you want to view on the report. See [Split/skill report input fields](#) on page 139 for more information.

Split/Skill Graphical EWT report description

The following table describes the report fields:

Report heading	Description	Database item, calculation, or <calculation name>
Skill	The name or number of the skill that is selected for this report.	syn(SPLIT)
Top	This heading contains EWT for the split/skill at top priority. EWT is the wait time for the call when it is queued to the split/skill at the top priority. EWT measures only the time it takes to deliver the call to an agent. It does not include ringing time. If CMS is connected to an early communication server version or if vectoring is not activated, the EWT headings and columns are displayed, but the fields are blank. Exception thresholds for EWT can be set from the Exceptions command.	EWTTOP

Report heading	Description	Database item, calculation, or <calculation name>
High	This heading contains EWT for the split/skill at high priority. EWT is the wait time for the call when it is queued to the split/skill at high priority. EWT measures only the time it takes to deliver the call to an agent. It does not include ringing time. If CMS is connected to an early communication server version or if vectoring is not activated, the EWT headings and columns are displayed, but the fields are blank. Exception thresholds for EWT can be set from the Exceptions command.	EWTHIGH
Medium	This heading contains EWT for the split/skill at medium priority. EWT is the wait time for the call when it is queued to the split/skill at medium priority. EWT measures only the time it takes to deliver the call to an agent. It does not include ringing time. If CMS is connected to an early communication server version or if vectoring is not activated, the EWT headings and columns are displayed, but the fields are blank. Exception thresholds for EWT can be set from the Exceptions command.	EWTMEDIUM
Low	This heading contains EWT for the split/skill at low priority. EWT is the wait time for the call when it is queued to the split/skill at low priority. EWT measures only the time it takes to deliver the call to an agent. It does not include ringing time. If CMS is connected to an early communication server version or if vectoring is not activated, the EWT headings and columns are displayed, but the fields are blank. Exception thresholds for EWT can be set from the Exceptions command.	EWTLOW

Split/Skill Graphical Queue report

This report shows the number of calls waiting in queue, the amount of time that the oldest call has waited in queue, and trending for one or more splits/skills.

Things to know about this report

Here are some things you need to know about this report:

- You can access this report from the Real-Time Split/Skill Category selector menu.
- You can use this report to view trends of calls waiting for several splits/skills.
- The chart type can be changed. See [Using reports](#) on page 37 for more information.
- This report has four graphs. The two graphs on the left side of the report show the number of Calls Waiting (upper left quadrant) and the Oldest Call Waiting (lower left quadrant). The two graphs on the right side of the report show the trends for the last ten refresh intervals for the same data items. The legend shows which line corresponds to which split/skill.
- Each bar graph has a horizontal bar, on the left quadrant of the report, for each split/skill selected for the report. Each graph's x-axis dynamically scales to the largest value of the items being reported. The x-axis of the Calls Waiting bar graph displays the number of calls (No. Calls) waiting in the split/skill queue. The x-axis of the Oldest Call Waiting bar graph displays the number of seconds the oldest call in the split/skill queue has waited.
- The database items used for this report are stored in the csplit table.
- This report uses the Split/Skill report input window. Select a skill that you want to view on the report. See [Split/skill report input fields](#) on page 139 for more information.

Split/Skill Graphical Queue report description

The following table describes the report fields:

Report heading	Description	Database item, calculation, or <calculation name>
Split/Skill	The name or number of the splits/skills selected for this report.	syn(SPLIT)
Skill State	The current state of the skill, compared to the administered thresholds.	SKSTATE

Report heading	Description	Database item, calculation, or <calculation name>
Calls Waiting	The number of split or skill ACD calls waiting to be answered. This includes calls that are in queue and calls that are ringing at an agent voice terminal. It does not include direct agent calls.	INQUEUE+INRING
Oldest Call Waiting	The length of time (in seconds) the oldest ACD call has waited in queue or ringing (at an agent voice terminal for each split/skill in the report) before being answered. This does not include direct agent calls.	OLDESTCALL

Split/Skill Graphical Skill Overload report

This report is only available for customers who have communication servers with EAS and have purchased Avaya Business Advocate. It shows the skill state (normal, unknown, overload1, overload 2) and trends for a selected skill.

If Avaya Business Advocate is not activated, the fields of the report which pertain to Avaya Business Advocate will not be populated.

Things to know about this report

Here are some things you need to know about this report:

- You can access this report from the Real-Time Split/Skill Category selector menu.
- The report caption displayed when the report is run reads Skill Overload: xxx where xxx is the skill name string specified by the Name Formats window of Tools/Options.
- This report displays data according to the time zone selected by the user.
- This report has two sections: a vertical bar chart and a rolling line chart.
- The vertical bar chart consists of:
 - A vertical bar for each skill input for the report, showing the current skill state.
 - The y-axis of the report will display, from the bottom up, Normal, Overload1, and Overload2.
 - The title: Skill Overload report
 - By default, a legend displays. The legend will show the synonym for every skill specified in the input, or the skill number if no skill name has been defined.
- The rolling line chart consists of:

- When the report is started, only one data point (whether unknown, normal, overload1 or overload2) is displayed for each skill. With each refresh, the new status will be added to the previous refresh. This continues for 20 refreshes, at which time the oldest data will roll off the chart.
- The x-axis of the chart displays a tick mark for each report refresh.
- The y-axis of the chart displays, from the bottom up, Normal, Overload1, and Overload2.
- The database items used for this report are stored in the `csp1it` table.
- This report uses the Split/Skill report input window. Select a skill that you want to view on the report. See [Split/skill report input fields](#) on page 139 for more information.

Split/Skill Graphical Skill Overload report description

The following table describes the report fields:

Report heading	Description	Database item, calculation, or <calculation name>
Split/Skill	The name or number of the splits/skills selected for this report.	syn(SPLIT)
Time Zone	The time zone relevant to report. The PC time zone is the default time zone.	Input only
Skill State	The current state of the skill, compared to the administered thresholds.	SKSTATE

Split/Skill Graphical Staffing Profile report

This report is available only for customers who have communication servers with EAS and have purchased Avaya Business Advocate. It shows how many of what type of agents are staffing a specified skill as Active, in Other, or in AUX.

If Avaya Business Advocate is not activated, the fields of the report which pertain to Avaya Business Advocate will not be populated.

Things to know about this report

Here are some things you need to know about this report:

- You can access this report from the Real-Time Split/Skill Category selector menu.

Chapter 3: Real-time reports

- Call center supervisors can use this report to see how many agents are active, in Other or in auxiliary work (AUX). This report will also show the supervisor what type of agents are in those fields.
- This report has four charts.
- The charts contain the following information:
 - The upper left quadrant chart shows Top agents staffed, active, in AUX, and in Other for the specified skill.
 - The upper right quadrant chart shows Flex agents staffed, active, in AUX, and in Other for the specified skill.
 - The lower right quadrant chart shows Reserve2 agents staffed, active, in AUX, and in Other for the specified skill.
 - The lower left quadrant chart shows Reserve1 agents staffed, active, in AUX, and in Other for the specified skill.
- The database items used for this report are stored in the `csplit` table.
- This report uses the Split/Skill report input window. Select a skill that you want to view on the report. See [Split/skill report input fields](#) on page 139 for more information.
- You may change the report in Report Designer to display information on agents who are available (AVAIL).

Split/Skill Graphical Staffing Profile report description

The following table describes the report fields:

Report heading	Description	Database item, calculation, or <calculation name>
Split/Skill	The name or number of the splits/skills selected for this report.	syn(SPLIT)
Skill State	The current state of the skill, compared to the administered thresholds.	SKSTATE
Top Agents (AUX)	The number of top agents logged into the skill who are in the AUX work mode. This includes agents on AUXIN/AUXOUT calls. Available on communication servers with the EAS feature for top skills. However, top database items are only significant for communication servers with EAS. TINAUX includes TINAUX0, TINAUX1-9, TINAUX_REMAINING, TONACDAUXOUT, TONAUXIN, and TONAUXOUT.	TINAUX

Report heading	Description	Database item, calculation, or <calculation name>
Top Agents (Other)	The number of top agents that are doing other work. Agents are logged into multiple skills and doing work for a skill other than this one (on an ACD call or in after call work [ACW], or ACD calls ringing). While in Auto-in or Manual-in mode; the agent put any call on hold and has performed no further action; the agent is on a direct agent call or in ACW for a direct agent call; the agent is dialing to place a call or to activate a feature; an extension call or a direct agent ACD call is ringing with no other activity. For EAS with multiple call handling, agents are available for other, multiple call handling skills. Agent POSITIONS will show up in TOTHER directly after the link to the communication server comes up and directly after the agents log in before the CMS is notified of the agent's work state. Available with communication servers with the EAS feature. TOTHER includes TDA_INACW and TDA_ONACD.	TOTHER
Top Agents (Active)	The number of top agents logged into the skill, who are on inbound and outbound ACD calls, plus the number of top agents who are in ACW for ACD calls, plus the number of top agents who have ACD calls ringing and are not doing anything else.	6TONACD + TINACW + TAGINRING
Flex Agents (AUX)	The number of flex agents in AUX.	FINAUX
Flex Agents (Other)	The number of flex agents in the OTHER state.	FOTHER
Flex Agents (Active)	The number of flex agents on ACD calls, plus the number of flex agents in ACW, plus the number of flex agents with this skill that have an ACD call ringing.	FONACD + FINACW + FAGINRING
Reserve1 Agents (AUX)	The number of reserve1 agents in AUX.	R1INAUX

Report heading	Description	Database item, calculation, or <calculation name>
Reserve1 Agents (Other)	The number of reserve 1 agents in the OTHER state.	R1OTHER
Reserve1 Agents (Active)	The number of reserve1 agents on ACD calls, plus the number of reserve1 agents in ACW, plus the number of reserve1 agents with this skill that have an ACD call ringing.	R1ONACD + R1INACW + R1AGINRING
Reserve2 Agents (AUX)	The number of reserve2 agents in AUX.	R2INAUX
Reserve2 Agents (Other)	The number of reserve2 agents in the OTHER state.	R2OTHER
Reserve2 Agents (Active)	The number of reserve2 agents on ACD calls, plus the number of reserve2 agents in ACW, plus the number of reserve2 agents with this skill that have an ACD call ringing.	R2ONACD + R2INACW + R2AGINRING

Split/Skill Graphical Status report

This report shows the status of the agent, the amount of time in an agent state, and the split/skill statistics for individual agents.

Things to know about this report

Here are some things you need to know about this report:

- You can access this report from the Real-Time Split/Skill Category selector menu.
- From this report, you can drill down to the Real-Time or Integrated Agent Information, Work State, and Graphical AUX Agent (for a communication server with EAS) reports.
- The chart type can be changed. For more information, see [Using reports](#) on page 37.
- The database items used for the report are stored in the `csplit`, `hsplit`, and `cagent` tables.
- This report is available in both graphical and tabular formats.

- The table on the left side of the report lists the staffed (logged in) agents in the split/skill you specify, the state (workmode) each agent is currently in, the amount of time the agent has been in the current state, and the split/skill that the agent is in currently. If the Split/Skill column is empty, the agent is not currently on a call. The split/skill selected for the report is displayed above the table.
- By default, agent names are sorted alphabetically. If there are more staffed agents than can be displayed, a scroll bar appears on the right side of the table. To the left of each agent name (or login id, if names are not assigned) is an icon representing the agent's state.
- The three-dimensional pie chart in the upper-right quadrant shows the number of agents in each agent state (Avail, ACD, AUX, ACW, Ring, Other) for the selected split/skill. The number of agents in each agent state is displayed on the corresponding piece of pie. A legend is displayed to the right of the chart.
- The fields in the lower-right quadrant of the report display real-time split/skill information.
- This report uses the Split/Skill report input window. Select a skill that you want to view on the report. See [Split/skill report input fields](#) on page 139 for more information.

Split/Skill Graphical Status report description

The following table describes the report fields:

Report heading	Description	Database item, calculation, or <calculation name>
Split/Skill	The name or number of the splits/skills selected for this report.	syn(SPLIT)
Level	The skill level associated with the agent's current WORKSKILL, when WORKSKILL, is not null. Requires a communication server with the EAS feature. For Avaya Business Advocate, in the cagent table, WORKSKLEVEL contains either a skill level (1-16) for a normal skill, or a reserve level (1 or 2) for a reserve skill. This WORKSKLEVEL applies to WORKSKILL.	syn(WORKSKLEVEL)
Agents Staffed	The total number of agents that are logged into each split/skill.	STAFFED
Skill State	Current state of this skill, compared to the administered thresholds. Requires Avaya Business Advocate.	syn(SKSTATE)

Report heading	Description	Database item, calculation, or <calculation name>
Agent Name	The names of the agents assigned to this split/skill and logged in (or their login IDs if names have not been assigned to them in Dictionary).	syn(LOGID)
State	The current work mode (state) the agent is in (AVAIL, ACD, ACW, AUX, DACD, DACW, RINGING, UNKNOWN, OTHER, UNSTAFF) and the call direction (blank, IN, or OUT).	syn(WORKMODE) and syn(DIRECTION)
Time	The elapsed time since the last agent WORKMODE change for any split/skill. This item is not reset if the DIRECTION changes, but WORKMODE remains the same. For example, if the agent goes from AUX to AUXOUT to AUX, AGTIME continues without resetting.	AGTIME
Split/Skill	The split associated with the call or the ACW state when an agent is either on a split or direct agent ACD call, or in the ACW state. If an agent puts an ACD call on hold and makes an AUX call, this is the split of the ACD call on hold. For AUXIN calls and AUXOUT calls made without an ACD call on hold, this is the split the agent has been logged into the longest. When the agent is available, all of the splits the agent is available in are listed.	WORKSPLIT, WORKSPLIT2...4
% Within Service Level	The percentage of split/skill ACD calls that were answered by an agent within the predefined time. Calls offered to the split/skill include calls that were abandoned and calls that were not answered, but do not include direct agent calls. Calls that were not answered may include forced busy calls, forced disconnect calls, calls redirected to another destination, and calls queued to more than one split/skill and answered in another split/skill.	100*(ACCEPTABLE/CALLSOFFERED) <PERCENT_SERV_LVL_SPL>

Report heading	Description	Database item, calculation, or <calculation name>
Calls Waiting	The number of split or skill ACD calls waiting to be answered. This includes calls that are in queue and calls that are ringing at an agent voice terminal. It does not include direct agent calls.	INQUEUE+INRING
Oldest Call Waiting	The length of time (in seconds) the oldest ACD call has waited in queue or ringing (at an agent voice terminal for each split/skill in the report) before being answered. This does not include direct agent calls.	OLDESTCALL
Avg Speed Ans	The average time calls waited in queue or ringing before an agent answered. This does not include direct agent calls, but it does include outbound ACD calls placed by an adjunct (also called outbound predictive dialing).	ANSTIME /ACDCALLS <AVG_ANSWER_SPEED>
ACD Calls	The ACD calls that were queued to the split/skill and answered by an agent. This does not include direct agent calls, but it does include ACD calls placed by an adjunct (also called outbound predictive dialing).	ACDCALLS
Avg ACD Time	The average talk time (does not include hold time) is calculated for all ACD calls to this split/skill. This does not include direct agent calls, but it does include talk time of all outbound ACD calls placed by an adjunct (also called outbound predictive dialing).	ACDTIME /ACDCALLS <AVG_ACD_TALK_TIME>
Aban Calls	The total number of queued calls for each split/skill that were abandoned before an agent answered. This includes calls that are ringing at a voice terminal but does not include direct agent calls. It also includes the number of outbound calls for each split/skill that abandoned at the far end before an agent answered.	ABNCALLS
Avg Aban Time	The average time calls waited before hanging up.	ABNTIME /ABNCALLS <AVG_ABANDON_TIME>

Split/Skill Graphical Top Skill Status report

This report, available only with EAS, contains a table of top agents and their work state, a pie chart showing the composite top agent status, and a pie chart showing the composite reason codes for top agents who are in AUX.

Things to know about this report

Here are some things to know about this report:

- You can access this report from the Real-Time Split/Skill Category selector menu.
- The table on the left bottom half of the report contains a row for each staffed agent for whom this skill is their top skill. The row shows an icon representing agent state, the agent names as defined in the Dictionary, the agent state for this skill, time in current state, and a reason code (as defined in the Dictionary) for the AUX work state. The Reason column is blank except for those agents who are in AUX work. This table also contains the skill in which the agent is active. This field is blank if the agent is in AVAIL, AUX, or OTHER work modes.
- Call center supervisors can use this report for skill level distribution and to keep agents on ACD calls. In addition, this report shows what is happening with agents who are taking calls for this skill. This report is available for communication servers with EAS.
- From this report, you can drill down to the Real-Time and Integrated Agent Information, Top Agents Work State, and Graphical Top AUX Agent reports.
- Even the a skill may be staffed by many agents, it is likely that only those for whom this is their top skill will be available to answer calls to this skill.
- The database items used for the report are stored in the csplit and cagent tables.
- This report uses the Split/Skill report input window. Select a skill that you want to view on the report. See [Split/skill report input fields](#) on page 139 for more information.

The two-dimensional pie chart contains data only for communication servers with EAS. The two-dimensional pie chart contains the following information:

- The composite status of top agents for the skill who are in AUX for each reason code.
- A legend displays the synonyms for reason codes that have been defined in the Dictionary. The legend is sorted in ascending order by reason code number, with the customer-defined synonym for reason code 0 at the bottom.

The three-dimensional pie chart contains the following information:

- The composite status of top agents for the skill in each of the work states.
- A legend in which a different color corresponds to each of the work states.
- Above the chart is the Top Agents in AUX heading.

Split/Skill Graphical Top Skill Status report description

The following table describes the report fields:

Report heading	Description	Database item, calculation, or <calculation name>
Skill	The name or number of the skill (up to 20 characters) that is selected for this report.	syn(SPLIT)
Skill State	The current state of the skill, compared to the administered thresholds.	SKSTATE
Top Agents Staffed	The current number of top agents that are staffed in this skill.	TSTAFFED
Flex Agents Staffed	Number of agents who are staffing the skill, but are neither top nor reserve agents. Requires Avaya Business Advocate. This field will contain backup agents if the Avaya Business Advocate feature is not used, since the database item consists of agents whose role in the skill is backup (applicable regardless of whether Avaya Business Advocate is administered), allocation, or roving.	FSTAFFED
Reserve1 Agents Staffed	Number of agents staffing this skill as reserve1. Requires Avaya Business Advocate.	R1STAFFED
Reserve2 Agents Staffed	Number of agents staffing this skill as reserve2. Requires Avaya Business Advocate.	R2STAFFED
AVAIL	The current number of agents that are available to receive ACD calls in this split/skill.	AVAILABLE
ACD	The total time during the collection interval that the agent was talking on ACD calls for the Split.	sum(<TOTAL_I_ACDTIME>)
ACW	The total time during the collection interval that the agent was in after call work (ACW). This includes ACW for split/skill ACD Calls and ACW not associated with the call.	sum(<TOTAL_I_ACWTIME>)

Report heading	Description	Database item, calculation, or <calculation name>
AUX	The total time during the collection interval that the agent was in the AUX work state in all splits/skills or in AUXINCALLS or AUXOUTCALLS.	sum(TI_AUXTIME)
RINGING	The time during the collection interval that the agent had split/skill and direct agent ACD calls ringing.	sum(I_RINGTIME)
OTHER	The time during the collection interval that the agent was doing other work in all split/skills. While in Auto-in or Man-in, the agent put any call on hold and performed no further action, the agent dialed to place a call or to activate a feature, or an extension call rang with no other activity. For all communication servers, TI_OTHERTIME is collected for the time period after the line to the communication server comes up or after the agent logs in and before the CMS receives notification of the agent's state from the communication server. The TI_ time is only stored for the split/skill logged into the longest. TI_ time needs to be summed across the split/skills the agents may log into, in case the logon order changes during the collection interval.	sum(TI_OTHERTIME)
Agent Name	The names (or agent IDs if the names have not been assigned in the Dictionary) of the top agents assigned to this skill and logged in.	syn(LOGID)
State	The current work mode (state) the agent is in (AVAIL, ACD, ACW, AUX, DACD, DACW, RINGING, UNKNOWN, OTHER, UNSTAFF) and the call direction (blank, IN, or OUT).	syn(WORKMODE) and syn(DIRECTION)
Time	The elapsed time since the last agent WORKMODE change for any split/skill. This item is not reset if the DIRECTION changes, but WORKMODE remains the same. For example, if the agent goes from AUX to AUXOUT to AUX, AGTIME continues without resetting.	AGTIME

Report heading	Description	Database item, calculation, or <calculation name>
AUX Reason	For the communication server, this is the reason code associated with the auxiliary work state (on a break, in a meeting, and so on) of this agent. This field is blank if the agent is not in the AUX state.	syn(AUXREASON)
Skill	The name or number of the skill (up to 20 characters) that is selected for this report.	syn(SPLIT)
Level	The skill level associated with the agent's current WORKSKILL, when WORKSKILL, is not null. Requires a communication server with the EAS feature.	syn(WORKSKLEVEL)
Reason Code 0	The current number of positions that are in auxiliary work with reason code zero (0) for this skill or on AUXIN/AUXOUT calls. Reason code 0 is for system AUX work when reason codes are active (only with EAS).	INAUX0
Reason Code 1...9	The current number of positions that are in auxiliary work with each of the reason codes 1-9 for this skill or on AUXIN/AUXOUT calls.	TINAUX1-9
Reason Code 10-99	The current number of positions that are in auxiliary work with each of the reason codes 10-99 for this skill or on AUXIN/AUXOUT calls.	TINAUX_REMAINING

Reserve1 AUX Agents report

This report is available only for customers who have communication servers with EAS and have purchased Avaya Business Advocate. This report displays the Reserve1 agents who are in AUX and the time in AUX, for a specified skill.

Things to know about this report

Here are some things you need to know about this report:

- You can access this report the following ways:
 - From the Real-Time Split/Skill Category selector menu

Chapter 3: Real-time reports

- By drilling down from the AUX work state of Reserve1 agents
- By drilling down from a report (for example, the Split/Skill Graphical Staff Profile report) that shows the number of R1 agents in AUX using the R1INAUX database item.
- Call center managers can use this report to see the Reserve1 agents in each AUX work state, for a specified skill. For each agent, the manager will also be able to see information such as the length of time in the AUX work state.
- This report consists of a table and two data fields. The report table contains a row for each agent who is in the specified state for the specified skill.
- The report caption will read Reserve1 AUX Work State Report-xxx, where xxx is the skill name string specified by the user.
- The database items used for the report are stored in the `cspLit` and `cagent` table.

Reserve1 AUX Agents report description

The following table describes the report fields:

Field	Definition	Database item, calculation, or <calculation name>
Skill	The name or number of the skill (up to 20 characters) that is selected for this report.	syn(SPLIT)
Reserve1 Agents in AUX	The number of reserve1 agents in AUX.	R1INAUX
Agent Name	The name of the agent.	syn(LOGID)
Login ID	The Login ID that was used to staff the EXTENSION. Agents in multiple splits/skills have one LOGID.	LOGID
Location ID	The location IDs associated with the agent. This ID is not associated with the agent personally, but rather with the terminal the agent is logged into. It is also associated with a port network location ID on a communication server. If the Agent Site Tracking feature is not available on your system, the field will not display meaningful data. This field is available only when you drill down from a custom report that has Location ID as an input.	LOC_ID

Field	Definition	Database item, calculation, or <calculation name>
Role	Agent's service role for this SPLIT, as defined in the Dictionary.	syn(ROLE)
AUX Reason	For the communication server, this is the reason code associated with the auxiliary work state (on a break, in a meeting, and so on) of this agent. This field is blank if the agent is not in the AUX state.	syn(AUXREASON)
Active Split/Skill	<p>Use WORKSKILL for the following call conditions:</p> <ul style="list-style-type: none"> ● When an agent is on a skill or direct agent ACD call or in ACW (this is the skill associated with the call or ACW) ● When an agent is available, in AUX or in OTHER (this is null [blank]) ● When an agent is on an AUXIN/AUXOUT call (this is OLDEST_LOGON skill) ● When an agent is on an AUXIN/AUXOUT call from the available state, while in AUX or with an AUXIN/AUXOUT call on hold (this is OLDEST_LOGON skill) ● When an agent is on an AUXOUT call with an ACD call on hold (this is the skill associated with the ACD call) <p>Note that WORKSKILL differs from WORKSPLIT only in the case that the agent is available. In this case, WORKSKILL will be blank and WORKSPLIT will contain one of the skills in which the agent is available. For releases with the EAS feature active, it is recommended to use WORKSKILL instead of WORKSPLIT in reports.</p> <p>Requires a communication server with the EAS feature.</p>	syn(WORKSKILL)

Field	Definition	Database item, calculation, or <calculation name>
Level	The skill level associated with the agent's current WORKSKILL, when WORKSKILL is not null. Requires a communication server with the EAS feature. For Avaya Business Advocate, in the cagent table, WORKSKLEVEL contains either a skill level (1-16) for a normal skill, or a reserve level (1 or 2) for a reserve skill. This WORKSKLEVEL applies to WORKSKILL.	syn(WORKSKLEVEL)
Time	The elapsed time since the last agent WORKMODE change for any split/skill. This item is not reset if the DIRECTION changes, but WORKMODE remains the same. For example, if the agent goes from AUX to AUXOUT to AUX, AGTIME continues without resetting.	AGTIME

Reserve2 AUX Agents report

This report, which is available only for customers who have communication servers with EAS and have purchased Avaya Business Advocate, displays the Reserve2 agents who are in AUX and the time in AUX, for a specified skill.

Things to know about this report

Here are some things you need to know about this report:

- You can access this report the following ways:
 - From the Real-Time Split/Skill Category selector menu
 - By drilling down to this report from the AUX work state of Reserve2 agents
 - By drilling down from a report (for example, the Split/Skill Graphical Staff Profile report) that shows the number of R2 agents in AUX using the R2INAUX database item.
- Call center managers can use this report to see the Reserve2 agents in each AUX work state, for a specified skill. For each agent, the manager will also be able to see information such as the length of time in the AUX work state.
- This report consists of a table and two data fields. The report table contains a row for each agent who is in the specified state for the specified skill.

- The report caption will read Reserve2 AUX Work State Report-xxx, where xxx is the skill name string specified by the user.
- The database items used for the report are stored in the `csp1it` and `cagent` table.

Reserve2 AUX Agents report description

The following table describes the report fields:

Field	Definition	Database item, calculation, or <calculation name>
Skill	The name or number of the skill (up to 20 characters) that is selected for this report.	syn(SPLIT)
Reserve2 Agents in AUX	The number of reserve2 agents in AUX.	R2INAUX
Agent Name	The name of the agent.	syn(LOGID)
Login ID	The Login ID that was used to staff the EXTENSION. Agents in multiple splits/skills have one LOGID.	LOGID
Location ID	The location IDs associated with the agent. This ID is not associated with the agent personally, but rather with the terminal the agent is logged into. It is also associated with a port network location ID on a communication server. If the Agent Site Tracking feature is not available on your system, the field will not display meaningful data. This field is available only when you drill down from a custom report that has Location ID as an input.	LOC_ID
Role	Agent's service role for this SPLIT, as defined in the Dictionary.	syn(ROLE)

Field	Definition	Database item, calculation, or <calculation name>
Active Split/Skill	<p>Use WORKSKILL for the following call conditions:</p> <ul style="list-style-type: none"> ● When an agent is on a skill or direct agent ACD call or in ACW (this is the skill associated with the call or ACW) ● When an agent is available, in AUX or in OTHER (this is null [blank]) ● When an agent is on an AUXIN/AUXOUT call (this is OLDEST_LOGON skill) ● When an agent is on an AUXIN/AUXOUT call from the available state, while in AUX or with an AUXIN/AUXOUT call on hold (this is OLDEST_LOGON skill) ● When an agent is on an AUXOUT call with an ACD call on hold (this is the skill associated with the ACD call) <p>Note that WORKSKILL differs from WORKSPLIT only in the case that the agent is available. In this case, WORKSKILL will be blank and WORKSPLIT will contain one of the skills in which the agent is available. For releases with the EAS feature active, it is recommended to use WORKSKILL instead of WORKSPLIT in reports.</p> <p>Requires a communication server with the EAS feature.</p>	syn(WORKSKILL)

Field	Definition	Database item, calculation, or <calculation name>
Level	The skill level associated with the agent's current WORKSKILL, when WORKSKILL is not null. Requires a communication server with the EAS feature. For Avaya Business Advocate, in the cagent table, WORKSKLEVEL contains either a skill level (1-16) for a normal skill, or a reserve level (1 or 2) for a reserve skill. This WORKSKLEVEL applies to WORKSKILL.	syn(WORKSKLEVEL)
Time	The elapsed time since the last agent WORKMODE change for any split/skill. This item is not reset if the DIRECTION changes, but WORKMODE remains the same. For example, if the agent goes from AUX to AUXOUT to AUX, AGTIME continues without resetting.	AGTIME

Skill AUX report

This report shows, for one or more skills, the number of agents in AUX work with each reason code.

Things to know about this report

Here are some things you need to know about this report:

- You must have a communication server with EAS.
- You must be using reason codes. You can run the report without using the reason codes, but all agents will be in reason code zero (0) when in AUX.
- The database items used for the Skill AUX report are stored in the `csplit` table.
- This report uses the Split/Skill report input window. Select a skill that you want to view on the report. See [Split/skill report input fields](#) on page 139 for more information.

Skill AUX report description

The following table describes the report fields:

Report heading	Description	Database item, calculation, or <calculation name>
Skills	The names or numbers of the skills selected for the report.	syn(SPLIT)
Calls Waiting	The number of split or skill ACD calls waiting to be answered. This includes calls that are in queue and calls that are ringing at an agent voice terminal. It does not include direct agent calls.	INQUEUE+INRING
Agents Staffed	The total number of agents that are logged into each skill.	STAFFED
Agents in AUX	The current number of agent positions that are either in AUX work mode for this skill or on AUX-IN/AUX- OUT calls.	INAUX
Reason Code 0-9	The number of agents in each AUX reason code (0 to 9).	INAUX0...9
Reason Code 10-99	The number of agents in each AUX reason code (10 to 99).	INAUX_REMAINING

Skill Status report

This report shows how long the oldest call has been waiting in queue, how many calls are currently waiting to be answered, the agent names, the agent states, the agent's skill level, and the number of the skill for which the agent is handling the call or is in after call work.

Things to know about this reports

If you have a communication server with the EAS feature activated, you will see the report displayed in this section. This report:

- Provides agent AUX reason codes
- Provides the agent login identification and the agent name
- Provides the level for the agent's currently active skill (ACD call or ACW session). This level can be any level from 1 to 16, or R1 or R2
- The Login Skills columns have been removed from this report.

The EWT fields may be blank for one of the following reasons:

- The EWT is unknown at this time.
- The EWT is infinity (for example, no agents are logged in).
- The priority is inactive, such as TOP, HIGH, MEDIUM, or LOW.
- The queue for the priority is full.

Expected Wait Time (EWT) may be different than you anticipate. The following factors can affect EWT:

- A low volume of calls are coming into a skill, or very few are coming in at one or more of the priorities. This causes EWT to show larger fluctuations than when there is heavier call volume.
- A skill has only one or two agents logged in.
- A combination of the low call volume and a small number of agents logged in.
- The number of agents logged into a given skill suddenly increases or decreases substantially. EWT adjusts immediately, and you will see a big jump or fall in the EWT.
- A significant percentage of callers who are queued drop from queue, either from hanging up or from being answered, and no new calls are queued. For example, in a vector with time-of-day routing, after a specified time, no more calls are routed to a particular skill. Calls in queue to this skill continue to be serviced, but no new calls are coming into the queue. The EWT remains unchanged until the specified time interval from the timer expires and the audit takes place.
- Calls may be queued to more than one skill.
- Agents may be logged into multiple skills.
- The communication server may have the Multiple Call Handling feature enabled.
- A new skill is created or the communication server reboots. No history exists, and 30 to 50 queued calls must accrue for an accurate EWT.
- The average handling times for calls changes suddenly.
- The call traffic is varying significantly.
- The queuing times are erratic.
- If calls are HIGH or MEDIUM priority call redirected, via intraflow to a skill that does not queue calls at this priority, the priority does not change.
- Agents are in multiple skills and distribution of calls for those agents changes suddenly.
- EWTs are displayed for the priorities for which calls are queuing. However, if you change the routing for a skill so that calls are not being queued at a priority, the EWT for that priority continues to be shown until all agents in the skill log out or until a translation pump-up is forced.
- The database items used for the Skill Status report are stored in the `csplit` and `cagent` tables.

Chapter 3: Real-time reports

- This report uses the Split/Skill report input window. Select a skill that you want to view on the report. See [Split/skill report input fields](#) on page 139 for more information.

Skill Status report description

The following table describes the report fields:

Report heading	Description	Database item, calculation, or <calculation name>
Skill	The name or number of the skill selected for the report.	syn(SPLIT)
Skill State	The current state of the skill, compared to the administered thresholds.	SKSTATE
Calls Waiting	The number of split or skill ACD calls waiting to be answered. This includes calls that are in queue and calls that are ringing at an agent voice terminal. It does not include direct agent calls.	INQUEUE+INRING
Oldest Call Waiting	The length of time (in seconds) the oldest ACD skill call has waited in queue or ringing before being answered. This does not include direct agent calls.	OLDESTCALL
Expected Wait Time (Pri): Top	This heading contains EWT for the skill at top priority. EWT is the wait time for the call when it is queued to the skill at top priority. EWT measures only the time it takes to deliver the call to an agent. It does not include ringing time. If CMS is connected to an early communication server version or if vectoring is not activated, the EWT headings and columns are displayed, but the fields are blank. Exception thresholds for EWT can be set from the Exception command.	EWTTOP

Report heading	Description	Database item, calculation, or <calculation name>
Expected Wait Time (Pri): High	<p>This heading contains EWT for the skill at high priority. EWT is the wait time for the call when it is queued to the skill at high priority. EWT measures only the time it takes to deliver the call to an agent. It does not include ringing time.</p> <p>If CMS is connected to an early communication server version or if vectoring is not activated, the EWT headings and columns are displayed, but the fields are blank. Exception thresholds for EWT can be set from the Exception command.</p>	EWTHIGH
Expected Wait Time (Pri): Medium	<p>Contains EWT for the skill at medium priority. EWT is the wait time for the call when it is queued to the skill at medium priority. EWT measures only the time it takes to deliver the call to an agent. It does not include ringing time. If CMS is connected to an early communication server version or if vectoring is not activated, the EWT headings and columns are displayed, but the fields are blank. Exception thresholds for EWT can be set from the Exception command.</p>	EWTMEDIUM
Expected Wait Time (Pri): Low	<p>This heading contains EWT for the skill at low priority. EWT is the wait time for the call when it is queued to the skill at low priority. EWT measures only the time it takes to deliver the call to an agent. It does not include ringing time. If CMS is connected to an early communication server version or if vectoring is not activated, the EWT headings and columns are displayed, but the fields are blank. Exception thresholds for EWT can be set from the Exception command.</p>	EWTLOW
Agent Name	<p>The names of the agents assigned to this skill and logged in (or their login IDs if names have not been assigned to them in Dictionary).</p>	syn(LOGID)
Login ID	<p>The login identification of the agent.</p>	LOGID

Report heading	Description	Database item, calculation, or <calculation name>
AUX Reason	The reason associated with the auxiliary work state of this agent, (for example, lunch, break, meeting, or training). This field is blank if the agent is not in the AUX state.	syn(AUXREASON)
State	The current work mode (state), that the agent is in (AVAIL, ACD, ACW, AUX, DACD, DACW, RINGING, UNKNOWN, OTHER, UNSTAFF), and the call direction (BLANK IN, or OUT).	syn(WORKMODE) syn(DIRECTION)
Skill/Level	<p>When an agent is on a skill call, a direct agent call, or in ACW mode, this is the skill associated with the call or the ACW, and the level associated with the skill.</p> <p>WORKSKILL is the OLDEST_LOGON:</p> <ul style="list-style-type: none"> ● When an agent is on an AUXIN/AUXOUT call from the available state, while in AUX or with an AUXIN/AUXOUT call on hold ● When an agent is on an AUXIN call with an ACD call on hold ● When an agent is on an AUXOUT call with an ACD call on hold, this is the skill associated with the ACD call. ● When an agent is available, in AUX, or in OTHER, this is blank. WORKSKLEVEL is the skill level (ranging from 1 to 16) or the reserve skill level (R1 or R2) associated with WORKSKILL. 	WORKSKILL/syn (WORKSKLEVEL)

Report heading	Description	Database item, calculation, or <calculation name>
Time	The elapsed time since the last agent WORKMODE change for any split/skill. This item is not reset if the DIRECTION changes, but WORKMODE remains the same. For example, if the agent goes from AUX to AUXOUT to AUX, AGTIME continues without resetting.	AGTIME
VDN Name (Shows data only if you have purchased the Vectoring feature.)	The number or name of the VDN for which the report shows data. the VDN is associated with the ACD call in progress. If a name has been assigned to the VDN in the Dictionary, the name displays instead of the number.	VDN

Skill Top Agent report

This report is similar to the Split/Skill report, but shows counts of agents for whom the skill is the top skill. It also shows a count of agents for whom the skill is a backup skill.

Things to know about this report

Here are some things you need to know about this report:

- You must have a communication server with EAS.
- The agent's top skill is the highest priority skill the agent is logged into. If the agent is logged into more than one skill that are listed as highest priority, then the top skill is the first skill listed.
- The database items used for the Skill Top Agent report are stored in the csplit table.
- This report uses the Split/Skill report input window. Select a skill that you want to view on the report. See [Split/skill report input fields](#) on page 139 for more information.

Skill Top Agent report description

The following table describes the report fields:

Report heading	Description	Database item, calculation, or <calculation name>
Skills	The name or number of the skill selected for this report.	syn(SPLIT)
Skill State	Current state of this skill, compared to the administered thresholds. Requires Avaya Business Advocate.	syn(SKSTATE)
Calls Waiting	The number of split or skill ACD calls waiting to be answered. This includes calls that are in queue and calls that are ringing at an agent voice terminal. It does not include direct agent calls.	INQUEUE+INRING
Oldest Call Waiting	The length of time (in seconds) the oldest call has waited in queue or ringing (at an agent voice terminal for each skill in the report) before being answered. This does not include direct agent calls.	OLDESTCALL
Avg Speed Ans	The average time calls waited in queue and ringing before an agent answered. This does not include direct agent calls, but it does include outbound ACD calls placed by an adjunct (also called outbound predictive dialing).	ANSTIME/ ACDCALLS <AVG_ANSWER_SPEED>
ACD Calls	The ACD calls that were queued to the skill and answered by an agent. This does not include direct agent calls, but it does include ACD calls placed by an adjunct (also called outbound predictive dialing).	ACDCALLS
Avg ACD Time	The average talk time (does not include hold time) is calculated for all ACD calls to this skill. This does not include direct agent calls, but it does include talk time of all outbound ACD calls placed by an adjunct (also called outbound predictive dialing).	ACDTIME/ ACDCALLS <AVG_ACD_TALK_TIME>

Report heading	Description	Database item, calculation, or <calculation name>
Aban Calls	The total number of queued calls for each skill that were abandoned before an agent answered. This includes calls that are ringing at a voice terminal but does not include direct agent calls. It also includes the number of outbound calls for each skill that abandoned at the far end before an agent answered.	ABNCALLS1-10
Avg Aban Time	The average time calls waited in split before hanging up.	ABNTIME /ABNCALLS <AVG_ABANDON_TIME>
Top Agents Avail	The number of top agents logged into the skill who are available in the skill to take calls.	TAVAILABLE
Top Agents Ringing	The current number of top agents logged into the skill who have ACD calls (including direct agent calls) ringing at their voice terminals.	TAGINRING
Top Agents on ACD Calls	The total number of top agents connected to inbound and outbound ACD calls in each skill. This does not include direct agent calls.	TONACD
Top Agents in ACW	The number of top agents who are in the after call work state for each skill. This includes agents on ACWIN or ACWOUT calls and agents in ACW not associated with an ACD call.	TINACW

Report heading	Description	Database item, calculation, or <calculation name>
Top Agents in Other	<p>The current number of top agent positions that are doing other work. The agent did one of the following activities while in the Auto-in or Manual-In state:</p> <ul style="list-style-type: none"> ● The agent put any call on hold and performed no further action. ● The agent is on a direct agent call or in ACW for a direct agent call. ● The agent is dialing to place a call or to activate a feature. ● The agent has a personal call ringing with no other activity. <p>For communication servers without EAS, agents are logged into multiple splits and doing work for a split other than this one (on an ACD call or in call-related ACW).</p> <p>For communication servers with EAS, agents are logged into multiple skills and doing work for a skill other than this one (on an ACD call or in call-related ACW).</p> <p>Agent positions show up as OTHER directly after the link to the communication server comes up and directly after the agents log in before the CMS is notified of the agent's work state.</p>	TOTHER
Top Agents in Aux	The total number of top agents logged into the skill who are in the AUX Work mode for all skills or are on AUXIN/AUXOUT calls.	TINAUX
Top Agents Staffed	The current number of top agents that are staffed in the skill.	TSTAFFED

Report heading	Description	Database item, calculation, or <calculation name>
Flex Agents Staffed	Number of agents who are staffing the skill, but are neither top nor reserve agents. Requires Avaya Business Advocate. This field will contain non-top agents if the Avaya Business Advocate feature is not used, since the database item consists of agents whose role in the skill is backup (applicable regardless of whether Avaya Business Advocate is administered), allocation, or roving.	FSTAFFED
Reserve1 Agents Staffed	Number of agents staffing this skill as reserve1. Requires Avaya Business Advocate.	R1STAFFED
Reserve2 Agents Staffed	Number of agents staffing this skill as reserve2. Requires Avaya Business Advocate.	R2STAFFED

Split/Skill by Location report

Overview

The Split/Skill by Location report supports the Agent Site Tracking feature. This report tracks agents by their split/skill location ID.

The Split/Skill by Location report displays real-time agent call-handling information on a single split or skill. It allows the supervisor to evaluate the workload and call-handling performance on the split/skill, and to determine agent reassignment.

Things to know about this report

Here are some things you need to know about this report:

- This report displays information on a single split/skill. Select the split/skill location ID through the input window.
- This report shows the agents logged into a single split/skill.
- The database items used for the report are stored in the cagent table.
- This report is in table format.
- This report uses the Split/Skill report input window. Select a skill that you want to view on the report. See [Split/skill report input fields](#) on page 139 for more information.

Split/Skill by Location report description

The following table describes the report fields:

Report heading	Description	Database item, calculation, or <calculation name>
Location ID	The location IDs associated with the agent. This ID is not associated with the agent personally, but rather with the terminal the agent is logged into. It is also associated with a port network location ID on a communication server. If the Agent Site Tracking feature is not available on your system, the field will not display meaningful data.	LOC_ID
Agent Name	The names or login IDs of the agents that logged into the split/skill selected in the report input window.	syn(LOGID)
Login ID	The login ID of the agent.	LOGID
Agents Staffed	The total number of agents that are logged into each split/skill.	select count(*) where split = \$input and LOC_ID = \$input

Split/Skill report

The Split/Skill report simultaneously displays real-time call-handling information on a number of splits or skills. It allows the supervisor to evaluate and compare the workload and call-handling performance between splits/skills, and to determine agent reassignment. Additionally, the supervisor can evaluate other ACD configuration alternatives which can be used to balance workloads and reduce abandoned calls.

Things to know about this report

Here are some things you need to know about this report:

- You can enter a range or a list of splits/skills which the report will cover. If you only want to view one split or skill, you may size the window smaller.
- In this report, the OTHER state displays for agents who are on calls or in after call work state for other splits or skills.
- For agents in split/skills with the many forced option of Multiple Call Handling, a queued call is not delivered to an agent position if there is no available call appearance. If the agent has no available call appearance, then the agent is either on a call or has all calls on hold. In either case, the agent is not available.

- The database items used for the report are stored in the `cspLit` table.
- This report uses the Split/Skill report input window. Select a skill that you want to view on the report. See [Split/skill report input fields](#) on page 139 for more information.

Split/Skill report description

The following table describes the report fields:

Report heading	Description	Database item, calculation, or <calculation name>
Splits/Skills	The name or number of the splits/ (skills selected for the report.	syn(SPLIT)
Skill State	The current state of the skill, compared to the administered thresholds.	SKSTATE
Calls Waiting	The number of split or skill ACD calls waiting to be answered. This includes calls that are in queue and calls that are ringing at an agent voice terminal. It does not include direct agent calls.	INQUEUE+INRING
Oldest Call Waiting	The length of time (in seconds) the oldest ACD call has waited in queue or ringing (at an agent voice terminal for each split/skill in the report) before being answered. This does not include direct agent calls.	OLDESTCALL
Avg Speed Ans	The average time calls waited in queue and ringing before an agent answered. This does not include direct agent calls, but it does include outbound ACD calls placed by an adjunct (also called outbound predictive dialing).	ANSTIME/ACDCALLS <AVG_ANSWER_SPEED>
ACD Calls	The ACD calls that were queued to the split/skill and answered by an agent. This does not include direct agent calls, but it does include ACD calls placed by an adjunct (also called outbound predictive dialing).	ACDCALLS

Chapter 3: Real-time reports

Report heading	Description	Database item, calculation, or <calculation name>
Avg ACD Time	The average talk time (does not include hold time) is calculated for all ACD calls to this split/skill. This does not include talk time on direct agent calls, but it does include talk time of all outbound ACD calls placed by an adjunct (also called outbound predictive dialing).	ACDTIME/ACDCALLS <AVG_ACD_TALK_TIME>
Aban Calls	The total number of queued calls for each split/skill that abandoned before an agent answered. This includes calls that are ringing at a voice terminal but does not include direct agent calls. It also includes the number of outbound calls for each split/skill that abandoned at the far end before an agent answered.	ABNCALLS1-10
Avg Aban Time	The average time a caller waited (in split/skill) before hanging up.	ABNTIME /ABNCALLS <AVG_ABANDON_TIME>
Agents Avail	The current number of agents that are available to receive ACD calls in each split/skill.	AVAILABLE
Agents Ringing	The current number of agents that are available and have ACD calls (including direct agent calls) ringing at their voice terminal but have not yet answered. If the agent places a call or answers an extension call, the agent is shown in the AUX work state, rather than in the ringing state.	AGINRING
Agents on ACD Calls	The total number of agents that are connected to inbound and outbound ACD calls in each split/skill. This does not include agents on direct agent calls.	ONACD
Agents in ACW	The number of agents who are in the after call work state for each split/skill. This includes agents on ACWIN or ACWOUT calls and agents in ACW not associated with an ACD call.	INACW

Report heading	Description	Database item, calculation, or <calculation name>
Agents in Other	<p>The current number of agent positions that are doing other work.</p> <p>For communication servers with EAS, the agent did one of the following activities while in the Auto-in or Manual-In state:</p> <ul style="list-style-type: none"> ● The agent put any call on hold and performed no further action. ● The agent is on a direct agent call or in ACW for a direct agent call. ● The agent is dialing to place a call or to activate a feature. ● The agent has a ringing personal call, with no other activity. <p>For communication servers without EAS, agents are logged into multiple splits and doing work for a split other than this one.</p> <p>Agent positions show up as OTHER directly after the link to the communication server comes up and directly after the agents log in before the CMS is notified of the agent's work state.</p>	OTHER
Agents in AUX	The current number of agents who are in the AUX work mode for all splits/skills including agents who are handling AUXIN or AUXOUT calls.	INAUX
Agents Staffed	The total number of agents that are logged into each split/skill.	STAFFED

Top Agent Status report

This report shows how long the oldest call in queue has been waiting, how many calls are currently waiting to be answered, the agent names, the agent states, the length of time an agent has been in the state, and the split associated with the call the agent is currently handling.

Note:

The Top Agent Status report is available on communication servers that do not have the EAS feature. If you have the EAS feature, this report is replaced with the Skill Status report.

Things to know about this report

Here are some things to know about this report:

- All agents logged into the selected split are displayed. You can scroll to view agents that you cannot see on the report.
- If an agent is on an ACD call or in the ACW state, a single split is displayed that corresponds to the ACD call or ACW.
- If the agent is available, all of the splits are displayed.
- If the agent is in AUX in all splits, all splits are displayed.
- For a communication server without the EAS feature, an agent can be logged into a total of four splits.
- If you have an early communication server, the Expected Wait Time (EWT) fields are blank. EWT is only available on some communication servers.
- The EWT value is updated whenever a call queues to the split. If no call has queued for 2 minutes, CMS will request the communication server to send the current EWT values for the split.

The EWT fields may be blank for one of the following reasons:

- The EWT is unknown at this time.
- The EWT is infinity (for example, no agents are logged in).
- The priority (TOP, HIGH, MEDIUM, LOW) is inactive.
- The queue for this split is full.
- Please refer to the Vectoring/EAS Guide for more information on EWT and causes of the field blanking out.

EWT may not be what you anticipate. These factors can affect EWT:

- A low volume of calls coming into a split, or very few coming in at one or more of the priorities. This causes EWT to show larger fluctuations than when there is heavier call volume.
- A split has only one or two agents logged in.
- A combination of the low call volume and a small number of agents logged in.
- The number of agents logged into a given split suddenly increases or decreases substantially. EWT adjusts immediately, and you will see a big jump or fall in the EWT.

- A significant percentage of callers who are queued drop from queue, either from hanging up or from being answered, and no new calls are queued. For example, in a vector with time-of-day routing, after a specified time no more calls are routed to a particular split. Calls in queue to this split continue to be serviced, but no new calls are coming into the queue. The EWT remains unchanged until the specified time interval from the timer has expired and the audit has taken place.
- Calls may be queued to more than one split.
- Agents may be logged into multiple splits.
- The communication server may have the Multiple Call Handling (MCH) feature enabled.
- A new split is created or the communication server reboots. No history exists, and 30 to 50 queued calls must accrue for an accurate EWT.
- The average handling time for calls changes suddenly.
- The call traffic is varying significantly.
- The queuing times are erratic.
- EWTs are displayed only for the priorities for which calls are queuing. However, if you change the routing for a split so that calls are not being queued at a priority, the EWT for that priority continues to be shown until all agents in the split log out or a translation pump-up is forced.
- The database items used for the Split Status report are stored in the `csplit` and `cagent` tables.
- This report uses the Split/Skill report input window. Select a skill that you want to view on the report. See [Split/skill report input fields](#) on page 139 for more information.

Top Agent Status report description

The following table describes the report fields:

Report heading	Description	Database item, calculation, or <calculation name>
Split	The name or number of the split selected for the report.	syn(SPLIT)
Calls Waiting	The number of split or skill ACD calls waiting to be answered. This includes calls that are in queue and calls that are ringing at an agent voice terminal. It does not include direct agent calls.	INQUEUE+INRING

Report heading	Description	Database item, calculation, or <calculation name>
Oldest Call Waiting	The length of time (in seconds) the oldest ACD call has waited in queue or ringing (at an agent voice terminal) before being answered. This does not include direct agent calls.	OLDESTCALL
Expected Wait Time (Pri): Top	This heading contains EWT for the split at top priority. EWT is the expected wait time for a new call when it is queued to the split at top priority. EWT measures only the time it takes to deliver the call to an agent. It does not include ringing time. If CMS is connected to an early communication server version or if vectoring is not activated, the EWT headings and columns are displayed, but the fields are blank.	EWTTOP
Expected Wait Time (Pri): High	This heading contains EWT for the split at high priority. EWT is the expected wait time for a new call when it is queued to the split at high priority. EWT measures only the time it takes to deliver the call to an agent. It does not include ringing time. If CMS is connected to an early communication server or if vectoring is not activated, the EWT headings and columns are displayed, but the fields are blank.	EWTHIGH
Expected Wait Time (Pri): Medium	This heading contains EWT for the split at medium priority. EWT is the expected wait time for a new call when it is queued to the split at medium priority. EWT measures only the time it takes to deliver the call to an agent. It does not include ringing time. If CMS is connected to an early communication server or if vectoring is not activated, the EWT headings and columns are displayed, but the fields are blank.	EWTMEDIUM

Report heading	Description	Database item, calculation, or <calculation name>
Expected Wait Time (Pri): Low	This heading contains EWT for the split at low priority. EWT is the wait time for the call when it is queued to the split at low priority. EWT measures only the time it takes to deliver the call to an agent. It does not include ringing time. If CMS is connected to an early communication server or if vectoring is not activated, the EWT headings and columns are displayed, but the fields are blank.	EWTLOW
Agent Name	The names of the agents assigned to the split and logged in (or their login IDs if names have not been assigned to them in Dictionary).	syn(LOGID)
State	The current work mode (state) the agent is in, such as AVAIL, ACD, ACW, AUX, DACD, DACW, RINGING, UNKNOWN, OTHER, or UNSTAFF, and the call direction (BLANK, IN, or OUT).	WORKMODE and DIRECTION
Splits	The split associated with the call or the ACW state when an agent is either on a split or direct agent ACD call, or in the ACW state. If an agent puts an ACD call on hold and makes an AUX call, this is the split of the ACD call on hold. For AUXIN calls and for AUXOUT calls made without an ACD call on hold, this is the split the agent has been logged into the longest. When the agent is available, all of the splits the agent is available in are listed.	WORKSPLIT WORKSPLIT2 WORKSPLIT3 WORKSPLIT4

Report heading	Description	Database item, calculation, or <calculation name>
Time	The elapsed time since the last agent WORKMODE change for any split/skill. This item is not reset if the DIRECTION changes, but WORKMODE remains the same. For example, if the agent goes from AUX to AUXOUT to AUX, AGTIME continues without resetting.	AGTIME
VDN (Shows data only if you have purchased the Vectoring feature.)	The vector directory number is associated with the ACD call in progress. If a name has been assigned to the VDN in the Dictionary, the name displays instead of the number.	VDN

Trunk Group report

The Trunk Group report gives you the current status of each trunk in a selected trunk group.

Trunk Group report selector window and input fields

The trunk/trunk group selector window is where you specify which trunks or trunk groups will appear in the report

Trunk Group report selector window

This figure is an example of the Trunk Group report selector window:

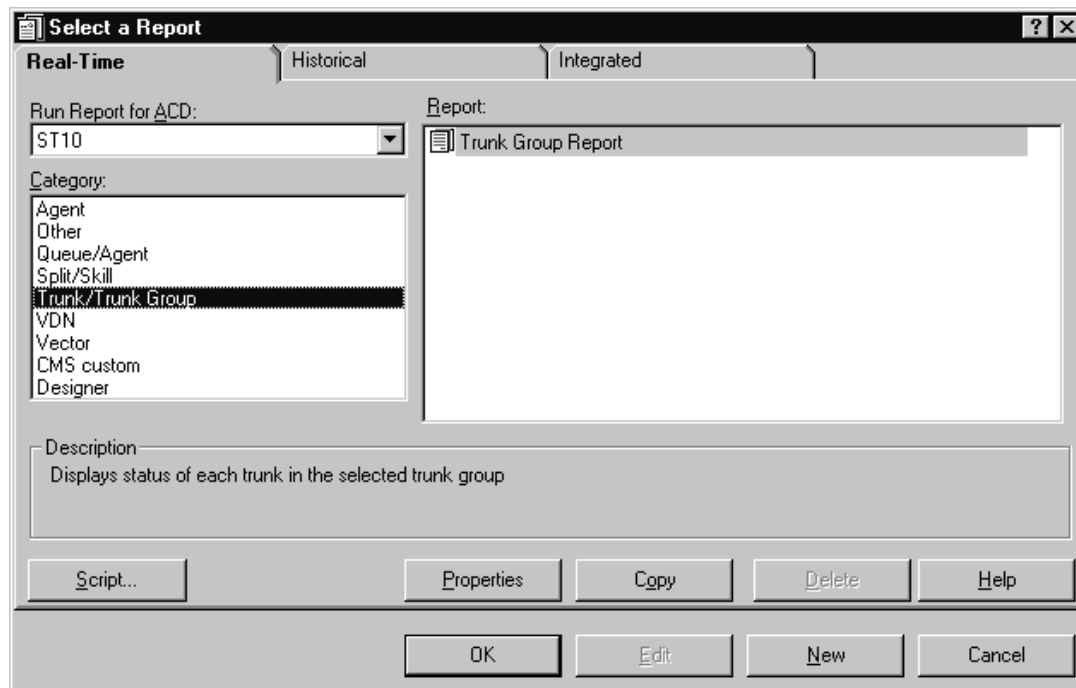

Trunk Group report input fields

The following table describes the input fields on real-time Trunk Group report input windows. The report input window must be filled in to run the report:

Field	Definition
Trunk group	Enter the trunk group name or number that you want to view in this report. Any names that you want to appear on the report must have been previously defined and entered in the Dictionary subsystem.
Refresh Every <#> seconds	Enter the number of seconds (3 to 600) to specify how rapidly CMS should update the report data. The default for the Refresh Every <#> Seconds field in this window is your assigned minimum refresh rate plus 15 seconds. To find out what your minimum refresh rate is, or to change it, check with your CMS administrator.

Field	Definition
Enable Report Thresholds	Check the Enable Report Thresholds option to start the report with report thresholds running. Uncheck the option if you do not want to run report thresholds.
Run Minimized	Check the Run Minimized option to run the report in a minimized window. Uncheck the option to run the report at full size.

Trunk Group report

The Trunk Group report displays the current status of each trunk in a selected trunk group. This information is useful in identifying overused or underused facilities and in general troubleshooting.

Things to know about this report

Here are some things you need to know about this report:

- The database items used for the Trunk Group report are stored in the ctkgrp table.
- This report uses the Trunk Group input window. See [Trunk Group report input fields](#) on page 201 for more information.

Trunk Group report description

The following table describes the report fields:

Report heading	Description	Database item, calculation, or <calculation name>
Trunk Group Name	The trunk group name or number for which the report was requested.	syn(TKGRP)
Trunk	The trunk equipment location assigned to this trunk.	EQLOC
State	The current state of the trunk (IDLE, CONN, QUEUED, SEIZED, MBUSY, HOLD, UNKNOWN, DABN, FBUSY, FDISC, RING).	TKSTATE
Direction	The direction in which the trunk is carrying the current call (in or out).	DIRECTION
Time	The time that the trunk has spent in the current state.	DURATION

Report heading	Description	Database item, calculation, or <calculation name>
Agent Name	The name of the agent handling the current call on the trunk.	syn(LOGID)
Extn	The extension number that is associated with the current call on the trunk.	EXTENSION
Split/Skill	The split/skill number that is associated with the current call on the trunk.	SPLIT
VDN Name (Shows data only if you have the Vectoring feature)	The number or name of the VDN for which the report shows data. The VDN is associated with the ACD call in progress. If a name has been assigned to the VDN in the Dictionary, the name displays instead of the number.	VDN

VDN reports

The VDN reports give you the following specific information about VDNs:

- The wait times of incoming calls answered/connected and abandoned for a VDN during the current interval
- How calls to the specified VDN are being handled
- The number of calls handled by each of the VDN skill preferences and information about call handling
- The current overall status of the VDNs you select

General information about VDN reports

Organization of VDN reports

The following list shows how the VDN reports are organized:

- [VDN Call Profile report](#) on page 205
- [VDN Graphical Call Profile report](#) on page 208

- [VDN Skill Preference report](#) on page 210
- [VDN report](#) on page 212

VDN report selector window and input fields

The VDN report selector window and the VDN report input window are used to run the VDN reports described in this section.

VDN report selector window

The following figure is an example of the VDN report selector window. The reports are explained in the same order as listed in the window:

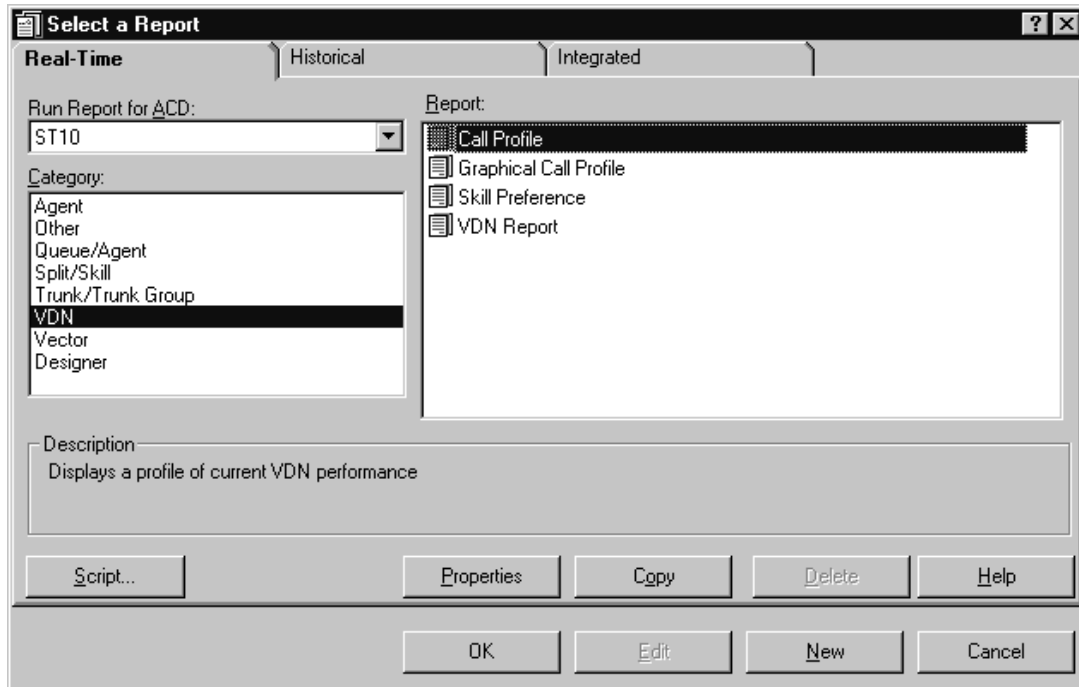

VDN report input fields

The reports in this section use the VDN reports input window. Specific input information is included with the reports. The report input window must be filled in to run the report. The following table describes the input fields on real-time VDN report input windows:

Field	Definition
VDN	Fill in the VDNs names or numbers for which you want to run the report. You can enter a VDN name only if the name has been defined in the Dictionary.
Refresh Every <#> seconds	Enter the number of seconds (3 to 600) to specify how frequently CMS should update the report data. The default for the Refresh Every <#> Seconds field in this window is your assigned minimum refresh rate plus 15 seconds. To find out what your minimum refresh rate is, or to change it, check with your CMS administrator.
Enable Report Thresholds	Check the Enable Report Thresholds option to start the report with report thresholds running. Uncheck the option if you do not want to run report thresholds.
Run Minimized	Check the Run Minimized option to run the report in a minimized window. Uncheck the option to run the report at full size.

VDN Call Profile report

This report, which is available only for customers who have the Vectoring feature, displays the numbers of answered/connected and abandoned calls to the specified VDN within the administered service level increments. It also displays the percentage of calls answered or connected within the acceptable service level.

In order to run this report the Vectoring feature must be enabled.

Things to know about this report

Here are some things you need to know about this report:

- Calls are displayed in ten separate columns, with each column representing a progressively longer wait time for the call. For example, the first field shows calls that were answered in less than or equal to PERIOD1 seconds, the second field shows calls that were answered in less than or equal to PERIOD2 seconds, but greater than PERIOD1 seconds, and so on.
- You can only run this report if the Vectoring feature has been purchase and authorized for you to use.

Chapter 3: Real-time reports

- The database items used for the VDN Call Profile report are stored in the cvdn table.
- This report uses the VDN report input window. Select a VDN that you want to view on the report. See [VDN report input fields](#) on page 205 for more information.

Prerequisite System Administration

You must first define your acceptable service level and service level increments for this VDN in the VDN Call Profile Setup window. If you do not define your service level and increments, zero (0) is used for all increments (therefore, all calls appear in the first increment).

For more information, see the *Avaya Call Management System Administration* document. For more information, see the Administration section of the Help.

VDN Call Profile report description

This table describes the report fields:

Report heading	Description	Database item, calculation, or <calculation name>
VDN (Shows data only if you have purchased the Vectoring feature)	The number or name of the VDN for which the report shows data (selected in the report input window).	VDN
% Within Service Level	Percentage of calls to the VDN that were answered/connected within the service level (as specified in the VDN Call Profile Setup window). Calls to the VDN may result in ACD calls, direct agent calls, and non-ACD calls.	100 * (ACCEPTABLE/ INCALLS) <PERCENT_SERV_LVL_VDN >
Seconds	The size of each service level increment is measured in seconds. Each increment of seconds represents a progressively longer wait time segment during which calls may be answered or abandoned, and each increment can be a different length. These increments are defined in the Call Center Administration VDN Call Profile Setup window.	PERIOD1-9

Report heading	Description	Database item, calculation, or <calculation name>
ACD + Conn Calls	Number of calls to the VDN that were answered by an agent or connected to a non-ACD destination within each of the service level increments. this includes direct agent calls. Connected means calls that are answered at a non-ACD destination.	ANSCONNCALLS1-10
Aban Calls	Number of calls to the VDN that were abandoned within each of the service level increments. This includes direct agent calls and calls that were abandoned while queued to a split/skill or while ringing a voice terminal. This includes all VDN calls abandoned. For communication servers with the ASAI feature, this also includes the number of outbound calls for each split/skill that abandoned before an agent answered at the far end.	ABNCALLS1-10
ACD + Conn Calls (total)	Total number of calls to the VDN (including direct agent calls) that were answered by an agent or were connected to a non-ACD destination. Connected means calls that are answered at a non-ACD destination.	ACDCALLS + CONNECTCALLS
Avg Speed of Ans + Conn	The average time, in minutes and seconds, that calls to the VDN completed during this interval waited before being answered by an agent or connected (to a non-ACD destination). This includes direct agent calls, non- ACD calls, and calls answered by AUDIX and Message Center agents, but only includes calls that were processed by the VDN.	$(ANSTIME + CONNECTTIME) / (ACDCALLS + CONNECTCALLS)$
% Ans + Conn	Percentage of calls (which may includes direct agent calls) to the VDN completed during this interval that were answered or connected within the administered service level increments. This includes direct agent calls. Connected means calls that are answered at a non-ACD destination.	$100 * ((ACDCALLS + CONNECTCALLS) / INCALLS)$

Report heading	Description	Database item, calculation, or <calculation name>
Aban Calls (total)	Total number of calls to the VDN that were abandoned. This includes direct agent calls and calls that were abandoned while queued to a split/skill or while ringing a voice terminal.	ABNCALLS
Avg Aban Time	The average time calls waited in VDN before hanging up.	ABNTIME/ABNCALLS <AVG_ABANDON_TIME>
% Aban	Percentage of calls to the VDN that were abandoned.	100*(ABNCALLS/INCALLS)

VDN Graphical Call Profile report

This report shows how calls to the VDN you specify are being handled compared to your call center's predefined acceptable service level. Call center supervisors can use this report to look at VDN calls answered within the acceptable service level and service interval answer and abandons.

This report is available on communication servers with the Call Vectoring feature.

Things to know about this report

Here are some things to know about this report:

- You can access this report from the Real-Time VDN Category selector menu.
- This report contains two charts, a three-dimensional pie chart and a stacked area graph. A legend is located to the right of each chart.

The three-dimensional pie chart contains the percentage of ACD calls answered within the predefined acceptable service level and the percentage of ACD calls answered outside this level. The VDN selected for the report and the predefined acceptable service level are displayed above this chart.

The stacked area graph contains the following information:

- The number of ACD calls answered and abandoned within each service interval.
- The x-axis represents each of the defined service intervals in seconds, and the y-axis represents the number of ACD calls answered/abandoned within each of the defined service levels.
- The number displayed for each service interval is the upper limit of the interval. For example, if the first two intervals are 5 and 10, the first data point on the graph shows the number of calls answered/abandoned within 0-5 seconds, and the second data point shows the number of calls answered/abandoned within 6-10 seconds.

- The chart type can be changed. For more information, see [Using reports](#) on page 37.
- The database items used for the VDN Graphical Call Profile report are stored in the cvdn table.
- This report uses the VDN report input window. Select a VDN that you want to view on the report. For more information, see [VDN report input fields](#) on page 205.

VDN Graphical Call Profile report description

The following table describes the report fields:

Report heading	Description	Database item, calculation, or <calculation name>
VDN (Shows data only if you have purchased the vectoring feature)	The number or name of the VDN for which the report shows data.	VDN or syn(VDN)
% Within Service Level	Percentage of calls to the VDN that were answered/connected within the service level (as specified in the VDN Call Profile Setup window). Calls to the VDN may result in ACD, direct agent calls, and non-ACD calls.	<PERCENT_SERV_LVL_VDN
% Outside Service Level	Percentage of VDN ACD calls that were not answered by an agent within the predefined acceptable service level. Calls that were not answered may include forced busy calls, forced disconnect calls, calls redirected to another destination, and calls queued to more than one VDN and answered in another VDN.	< <100--PERCENT_SERV_LVL_VDN>
Service Interval - Seconds	The size of each service level increment is measured in seconds. Each increment of seconds represents a progressively longer wait time segments during which calls may be answered or abandoned, and each increment can be a different length. These increments are defined in the call Center Administration VDN Call Profile Setup window.	PERIOD1-9

Report heading	Description	Database item, calculation, or <calculation name>
ACD + Conn Calls	The number of calls to the VDN that were answered by an agent or connected to a non- ACD destination within each of the service level increments. Calls in each increment are represented by color-coded area (see legend).	ANSCONNCALLS1-10
Seconds	Shows the current setting for the Acceptable Service Level, in seconds, as defined on the Call Center Administration VDN Call Profile Setup window)	SERVICELEVEL
Aban Calls	The number of calls to the VDN that were abandoned within each of the service level increments. This includes direct agent calls and calls that were abandoned while queued to a split/skill or while ringing a voice terminal. For communication servers with the ASAI feature, this also includes the number of outbound calls for each split/skill that abandoned before an agent answered at the far end.	ABNCALLS1-10

VDN Skill Preference report

This report, which is only available for customers who have the Vectoring and EAS features, displays information about call handling for the VDN as a whole and lists the number of calls handled by each of the VDN skill preferences.

In order to run this report, the Vectoring and EAS features must be enabled.

Things to know about this report

Here are some things you need to know about this report:

- This report is only available if the Vectoring and EAS features have been purchased and authorized for you to use.
- This report displays data on the handling of calls to the VDNs by VDN skill preference.
- If a specific skill in the vector is also administered as a VDN skill preference for the associated VDN, data for that skill preference shows in this report.

- The database items used for the VDN Skill Preference report are stored in the cvdn table.
- This report uses the VDN report input window. Select a VDN that you want to view on the report. See [VDN report input fields](#) on page 205 for more information.

VDN Skill Preference report description

The following table describes the report fields:

Report heading	Description	Database item, calculation, or <calculation name>
VDN Name (Shows data only if you have purchased the Vectoring Feature.)	The number or name of the VDN for which the report shows data.	VDN
Inbound Calls	Number of calls offered to the VDN since the start of the interval and that completed during the interval.	INCALLS
ACD Calls	The number of split/skill and direct agent ACD calls to the VDN completed during the reporting period that were answered by an agent. This includes calls from queue to main, check backup, messaging split/skill, route to split/skill, and adjunct routing to split/skill or direct agent.	ACDCALLS
Avg Speed Ans	The average speed of the answer for split/skill and direct agent ACD calls to the VDN that were completed during the reporting period.	ANSTIME/ACDCALLS <AVG_ANSWER_SPEED>
Avg ACD Time	The average talk time (not including hold time) for all ACD calls (which may included direct agent calls) completed during this interval that were processed by the VDN.	ACDTIME/ACDCALLS <AVG_ACD_TALK_TIME>
Avg ACW Time	Average time agents spent in after call work associated with ACD calls to this VDN that were completed during this interval. (This does not include after call work time not associated with ACD calls.	ACWTIME/ACDCALLS <AVG_ACW_TIME>

Report heading	Description	Database item, calculation, or <calculation name>
Aban Calls	Number of calls to the VDN during this interval that hung up during this interval.	ABNCALLS
Avg Aban Time	The average time calls waited (in VDN) before hanging up.	ABNTIME/ABNCALLS <AVG_ABANDON_TIME>
(1st., 2nd., 3rd.) Skill ACD Calls	Number of completed ACD calls to the VDN answered by agents in each of the three VDN skill preferences.	SKILLCALLS1 SKILLCALLS2 SKILLCALLS3

VDN report

This report, which is only available for customers who have the Vectoring feature, displays information about how calls to the specified VDNs are being handled during the current interval.

In order to run this report, the Vectoring feature must be enabled.

Things to know about this report

Here are some things you need to know about this report:

- You can only run this report if the Vectoring feature has been purchased and authorized for you to use.
- The database items used for the VDN report are stored in the cvdn table.
- This report uses the VDN reports input window. See [VDN report input fields](#) on page 205 for more information.

VDN report description

The following table describes the report fields:

Report heading	Description	Database item, calculation, or <calculation name>
VDN	The number or name of the VDN for which the report shows data.	VDN
Calls Waiting	The number of split or skill ACD calls waiting to be answered. This includes calls that are in queue and calls that are ringing at an agent voice terminal. It does not include direct agent calls.	INQUEUE+INRING
Oldest Call Waiting	Length of time the oldest call currently waiting in the VDN has been waiting.	OLDESTCALL
Avg Speed Ans	The average speed of answer for split/skill and direct agent ACD calls to the VDN that were completed during the reporting period.	ANSTIME/ACDCALLS <AVG_ANSWER_SPEED>
Aban Calls	The number of calls to the VDN that hung up during this interval.	ABNCALLS
Avg Aban Time	The average time calls waited (in split/skill or VDN) before hanging up.	ABNTIME/ABNCALLS <AVG_ABANDON_TIME>
ACD Calls	The number of calls to the VDN completed during the interval that were answered by an agent. This includes calls from queue to main, check backup, messaging split/skill, route to split skill, and adjunct routing to split/skill or direct agent.	ACDCALLS
Avg ACD Time	The average talk time (not including hold time) for all ACD calls (which may include direct agent calls) completed during the interval that were processed by the VDN.	ACDTIME /ACDCALLS <AVG_ACD_TALK_TIME>
Busy + Disc Calls	Number of calls offered to the VDN that received a forced busy signal or forced disconnect.	BUSYCALLS + DISCCALLS <BUSY_DISCONNECT>
Flow In	Number of calls that were redirected to this VDN via a route to VDN. Calls are counted regardless of whether they remained connected to the VDN, were abandoned, or were routed to some other destination.	INFLOWCALLS

Report heading	Description	Database item, calculation, or <calculation name>
Flow Out	The number of calls to this VDN that were redirected to another VDN or a destination outside the communication server by way of a route to or adjunct routing command. This does not include calls redirected to another vector by way of a go to vector command, because those calls stay in the same VDN.	OUTFLOWCALLS
Active VDN Calls	Number of calls currently active in a VDN. This only includes incoming trunk calls directly to the VDN, but it does not include internal calls, transfers, or calls routed or redirected to the VDN through another VDN. A call is considered active in a VDN from the time that the call routes to the VDN until all parties on the call have been dropped and the call is released. If CMS is connected to an early communication server version or the vectoring feature is not enabled, then the Active VDN Calls column is displayed, but the fields are blank.	ACTIVECALLS

Vector report

The Vector report displays the information about how calls to the specified vectors are being handled during the current interval.

Vector selector window and input fields

Overview

The vector selector window is where you specify which vectors will appear in the report.

Vector report selector window

The following figure is an example of the Vector report selector window:

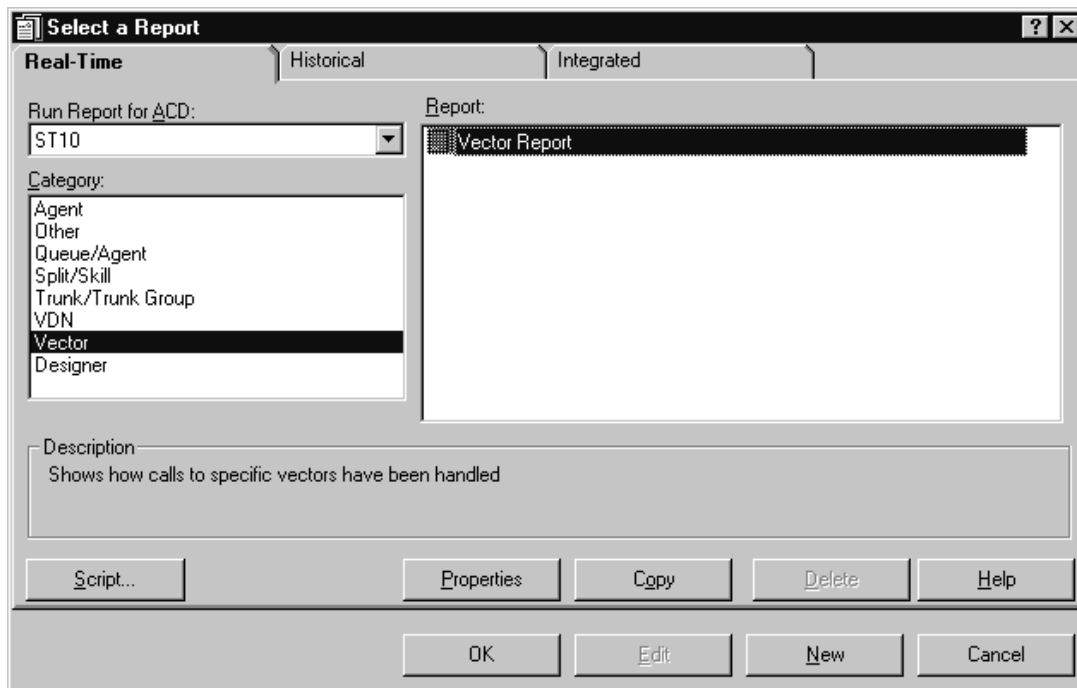

Vector report input fields

The following table describes the input fields on real-time Vector report input windows. The report input window must be filled in to run the report:

Field	Definition
Vector(s)	Enter the names or numbers of the vectors for which you want to run the report. You can enter a vector name only if the name has been defined in the Dictionary.
Refresh Every <#> seconds	Enter the number of seconds (3 to 600) to specify how frequently CMS should update the report data. The default for the Refresh Every <#> seconds field in this window is your assigned minimum refresh rate plus 15 seconds. To find out what your minimum refresh rate is, or to change it, check with your CMS administrator.

Field	Definition
Enable Report Thresholds	Check the Enable Report Thresholds option to start the report with report thresholds running. Uncheck the option if you do not want to run report thresholds.
Run Minimized	Check the Run Minimized option to run the report in a minimized window. Uncheck the option to run the report at full size.

Vector report

The Vector report displays information about how calls to the specified vectors are being handled during the current interval.

Things to know about this report

Here are some things you need to know about this report:

- The database items used for the Vector report are stored in the cvector table.
- This report uses the Vector report input window. Select the vectors that you want to view on the report. See [Vector selector window and input fields](#) on page 214 for more information.

Vector report description

The following table describes the report fields:

Report heading	Description	Database item, calculation, or <calculation name>
Vector or Vector Name	Number or name of the vector for which the report shows data (selected in the report input window).	VECTOR
Calls Wait	Number of calls (which may include ACD and direct agent calls) that are currently being processed by the vector. This includes calls ringing a voice terminal.	INPROGRESS

Report heading	Description	Database item, calculation, or <calculation name>
Avg Speed Ans	The average time, in minutes and seconds, that split/skill and direct agent ACD calls waited before they were answered by an agent. This item includes only calls that were answered as a result of processing by this vector. It does not include hold time.	ANSTIME /ACDCALLS <AVG_ANSWER_SPEED>
Aban Calls	Number of calls that were abandoned while being processed by this vector. This includes direct agent calls and calls that were abandoned while queued to a split/skill or while ringing a voice terminal.	ABNCALLS
Avg Aban Time	The average time a caller waited before hanging up.	ABNTIME/ABNCALLS <AVG_ABANDON_TIME>
ACD Calls	The number of calls that were processed by the vector and answered by an agent. This includes direct agent calls, and it does include ACD calls placed by an adjunct (also called outbound predictive dialing).	ACDCALLS
Busy + Disc Calls	Number of calls offered to the vector that received a forced busy signal or forced disconnect.	BUSYCALLS + DISCCALLS <BUSY_DISCONNECT>
Flow In	Number of calls that were redirected from within the communication server to this vector. Calls are counted regardless of whether they were answered while being processed by the vector, were abandoned, or were routed to some other destination.	INFLOWCALLS
Flow Out	The number of calls to this vector that were redirected to another vector or a destination by way of a route to, go to vector or adjunct routing command. This includes calls routed to destinations within and outside the communication server. Calls that route to a split/skill are not considered vector flow out calls, but are still tracked in the vector.	OUTFLOWCALLS

Drill-down reports

Supervisor reports allow you to drill-down to very detailed information from a variety of places. A drill-down report is a report that gives you very specific information on an agent or a work state in a split/skill.

General information about drill-down reports

Drill-down report access

You can access drill-down reports in the following ways:

- Double click on an element in a report that allows you to access a drill-down report.
- Single click on an element in a report that allows you to access a drill-down report and then using the right mouse button menu to select a specific drill-down report.
- Single click on an element in a report that allows you to access a drill-down report and use the Tools menu to select any of the drill-down reports that are accessible from the currently-running report.

Location ID as a report field

If you use a customer-created report to view information related to Avaya Business Advocate and that report uses Location ID as an input field, a completely new drill-down report will display. This report will differ from the current set of drill-down reports and will include agent location ID as a report field.

This field is available only when you drill down from a custom report that has Location ID as an input.

Finding drill-down information

You can tell if the report you are currently running accesses a drill-down reports (and which drill-down reports are available) by moving the mouse cursor over information on the report and reading the status bar at the bottom left-hand side of the report window.

Drill-down report types

There are two basic elements on reports from which you can access drill-down reports:

- Agent names or Login IDs drill-down to agent-specific information reports

- Agent work states (AWORKMODE, AUX, Avail, ACD, ACW, Ring, Other) - drill-down to work state reports or AUX Agents reports (ECS only)
- Database items (for example, TOTHER, TAVAILABLE, TINACW, TINAUX, TONACD, R1OTHER, R1AGINRING, R1AVAILABLE, RINACW, R1ONACD) which specify the number of agents in the given state.

Modifying drill-down reports

Drill-down reports can only be modified if they can be run from the reports selector window. They cannot be modified if they are accessed from another report or agent work state.

Drill-Down Top Agent Work State report

This report shows top agents who are in the specified work state and the time in the state. In addition, this report shows all of the agents that are staffed even if they are not in a particular state for the specified split/skill.

This report is available on all communication server releases with EAS.

Report contents

This report contains:

- A table with a row for each top agent currently in the selected work state.
- Top agent name, login ID, time in state, split/skill, and the skill level and role in the skill in which the agent is active in each row of the table.
- The user will be able to specify sort by agent name, login ID, time in state, split/skill, skill level and role.
- The user will be able to specify a primary and a secondary sort key.

Report use

From this report, you can drill down to Real-Time or Integrated Agent Information reports.

Call center supervisors can use this report to look at all the top agents in a particular work state, and to see how long an agent has been in this work state, the skill for which they are occupied, the skill level assigned to the agent for this skill, and the role the agent has in this skill.

You cannot customize this report.

Database items

The database items used for this report are stored in the csplit and cagent tables.

Drill-down Top Agent Work State report description

The following table describes the report fields:

Report heading	Description	Database item, calculation, or <calculation name>
Skill	The name or number of the skill (up to 20 characters) that is selected for this report.	syn(SPLIT)
Agent state	The current work mode for this agent. Values include Avail, ACD, ACW, AUX, DACD, DACW, RINGING, UNKNOWN, OTHER, AND UNSTAFF.	AWORKMODE + DIRECTION
Agent Name	The name (or agent IDs if the names have not been assigned in the Dictionary) of the agents assigned to this split/skill and logged in.	syn(LOGID)
Login ID	The login identification of the agents.	LOGID
Location ID	The location IDs associated with the agent. This ID is not associated with the agent personally, but rather with the terminal the agent is logged into. It is also associated with a port network location ID on a communication server. If the Agent Site Tracking feature is not available on your system, the field will not display meaningful data. This field is available only when you drill down from a custom report that has Location ID as an input.	LOC_ID

Report heading	Description	Database item, calculation, or <calculation name>
Active Skill	<p>This skill is active when the agent is:</p> <ul style="list-style-type: none"> ● On a split/skill, on a direct agent ACD call, or in ACW. This is the split/skill associated with the call or ACW. ● Available, in AUX or in OTHER state. This is null (blank). ● On an AUXIN/AUXOUT call. This is the OLDEST_LOGIN split/skill. ● On an AUXIN/AUXOUT call from the available state, while in AUX or with an AUXIN/AUXOUT call from the available state, while in AUX or with an AUXIN/AUXOUT call on hold. This is the OLDEST_LOGON split/skill. ● On an AUXIN call with an ACD call on hold. This is the OLDEST_LOGON split/skill. ● On an AUXOUT call with an ACD call on hold. This is the split/skill associated with the ACD call. <p>WORKSKILL differs from WORKSPLIT only in the case that the agent is available. In this case, WORKSKILL will be blank AND WORKSPLIT will contain one of the split/skills in which the agent is available.</p>	syn(WORKSKILL)

Report heading	Description	Database item, calculation, or <calculation name>
Level	The skill level (1-16, R1 or R2) associated with the SKILL.	syn(LEVEL)
Time	The elapsed time since the last agent WORKMODE change for any split/skill. This item is not reset if the DIRECTION changes, but WORKMODE remains the same. For example, if the agent goes from AUX to AUXOUT to AUX, AGTIME continues without resetting.	AGTIME

Drill-Down Work State report

This report shows all of the agents who are in the specified work state and the time in state.

This report is available on all communication servers.

Report contents

This report contains:

- A table with a row for each top agent currently in the selected work state.
- Agent name, login ID, time in state, split/skill, and the skill level and role for the skill in which the agent is active in each row of the table.
- The user will be able to specify sort by agent name, login ID, time in state, split/skill, and skill level.
- The user will be able to specify a primary and a secondary sort key.

Report use

When you drill down to this report from another report, this report shows all of the agents in that work state for that split or skill only.

Call center supervisors can use this report to look at all agents in a particular work state, and to see how long an agent has been in this work state, the split/skill for which they are occupied, the skill level assigned to the agent for this skill, and the role the agent has in this skill.

You cannot customize this report.

Database Items

The database items used for this report are stored in the `cspLit` and `cagent` tables.

Drill-Down Work State report description

The following table describes the report fields:

Report heading	Description	Database item, calculation, or <calculation name>
Split/Skill	The name or number of the skill that is selected for this report.	syn(SPLIT)
Skill State	The current state of the skill, compared to the administered thresholds. Requires Avaya Business Advocate.	SKSTATE
Agent state	The current work mode for this agent. Values include AVAIL, ACD, ACW, AUX, DACD, DACW, RINGING, UNKNOWN, OTHER, AND UNSTAFF.	AWORKMODE + DIRECTION
Agent Name	The name (or agent IDs if the names have not been assigned in the Dictionary) of the agents assigned to this split/skill and logged in.	syn(LOGID)
Login ID	The login identification of the agents.	LOGID
Location ID	The location IDs associated with the agent. This ID is not associated with the agent personally, but rather with the terminal the agent is logged into. It is also associated with a port network location ID on a communication server. If the Agent Site Tracking feature is not available on your system, the field will not display meaningful data.	LOC_ID
Role	Agent's service role for this SPLIT, as defined in the Dictionary. Requires Avaya Business Advocate.	syn(ROLE)

Report heading	Description	Database item, calculation, or <calculation name>
Active Split/Skill	<p>This skill is active when the agent is:</p> <ul style="list-style-type: none"> ● On a split/skill, on a direct agent ACD call, or in ACW. This is the split/skill associated with the call or ACW. ● Available, in AUX or in OTHER state. This is null (blank). ● On an AUXIN/AUXOUT call from the available state, while in AUX or with an AUXIN/AUXOUT call on hold. This is the OLDEST_LOGIN split/skill. ● On an AUXIN call with an ACD call on hold. This is the split/skill associated with the ACD call. <p>WORKSKILL differs from WORKSPLIT only in the case that the agent is available. In this case, WORKSKILL will be blank AND WORKSPLIT will contain one of the split/skills in which the agent is available.</p>	syn(WORKSKILL)
Level	The skill level (1-16, R1 or R2) associated with the SKILL.	syn(LEVEL)
Time	The elapsed time since the last agent WORKMODE change for any split/skill. This item is not reset if the DIRECTION changes, but WORKMODE remains the same. For example, if the agent goes from AUX to AUXOUT to AUX, AGTIME continues without resetting.	AGTIME

Chapter 4: Historical reports

This chapter gives a brief description of each available historical report and definitions of the input fields. It provides the information needed to complete any historical report input screen.

Organization of historical reports

The following topics are covered:

- [About historical reports](#) on page 225
- [Agent reports](#) on page 228
- [Other reports](#) on page 264
- [Split/Skill reports](#) on page 273
- [System reports](#) on page 312
- [Trunk/Trunk Group reports](#) on page 332
- [VDN reports](#) on page 344
- [Vector report](#) on page 366

About historical reports

Introduction

Historical reports display, report, and summarize the past performance of any measured subset of the Automatic Call Distribution (ACD). Historical reports display past data for various agent, split/skill, trunk/trunk groups, Vector Directory Number (VDN), and vector activities, such as number of ACD calls, abandoned calls, average talk time, and average speed of answer.

The information in historical reports will give you a sound basis for decisions concerning the following:

- Mix of trunk facilities
- Split or skill size
- Agent assignments
- Consistent and objective performance standards
- Performance evaluations

Chapter 4: Historical reports

The Expert Agent Selection (EAS), Vectoring, and Graphics reports are also included in this chapter. If you do not have the EAS feature, Vectoring feature, or Graphics package, those report items do not appear on your menu. The reports you see depend on your communication server type, permissions, and system performance.

Presentation

This chapter gives a brief description of each available report, examples of the report input windows, and definitions of the input fields. It provides you with the information you need to complete any historical report input window.

A short summary and example of each historical report is included in this chapter.

Diagram of historical reporting system

The following diagram shows how the historical reporting system is structured. This section follows the report structure outlined in this diagram-agent reports are described first, followed by other reports, such as call records and call work code reports.

Report subject	Reports
Agent	<ul style="list-style-type: none">● Attendance● AUX● Event Count● Graphical Time Spent● Group Attendance● Group Summary● Group AUX● In/Outbound● Login/Logout● Split/Skill● Summary● Trace● Trace by Location
Other	<ul style="list-style-type: none">● Call Records● Call Work Code

Report subject	Reports
Split/Skill	<ul style="list-style-type: none"> ● Actual Relative to Target Daily ● Actual Relative to Target Interval ● Call Profile ● Graphical ASA ● Graphical Average Positions Staffed ● Graphical Call Profile ● Graphical Multi-ACD Service Level Daily ● Graphical Service Level ● Graphical Skill Time Spent ● Graphical Skill Overload ● Outbound ● Report ● Split/Skill by Location ● Summary
System	<ul style="list-style-type: none"> ● Graphical Maximum Delay ● Multi-ACD by Split/Skill ● Multi-ACD ● System
Trunk/Trunk Group	<ul style="list-style-type: none"> ● Busy Hour ● Trunk ● Trunk Group ● Trunk Group Summary
VDN	<ul style="list-style-type: none"> ● Busy Hour ● Call Profile ● Graphical Busy/Abandon/Disconnect Comparison ● Graphical Call Profile ● Graphical Service Level ● Multi-ACD Flow ● Report ● Skill Preference
Vector	<ul style="list-style-type: none"> ● Vector

Presentation of report information

When you generate a historical report, the totals for the report columns are on the top line of the report under the headings.

There are four types of historical reports:

Chapter 4: Historical reports

- Interval reports contain breakdowns of data by the interval and the time zone you have defined. The report intervals can be 15, 30, or 60 minutes. Interval reports can help you identify your high and low call volumes, and thereby manage your call center more easily.
- Daily reports display summarized interval data, one line for each day.
- Weekly reports display summarized daily data for the weeks specified, one line for each week.
- Monthly reports display summarized daily data for the months specified, one line for each month.

All four types are not available for each report. The Select a Report window lists reports based on which types are available (for example: Call Profile Daily, Call Profile Weekly, Call Profile Monthly).

How long does CMS store data?

The Avaya Call Management System (CMS) can store intrahour data for up to 62 days, daily summary data for 5 years, and weekly/monthly summary data for 10 years. Disk storage space can quickly become an issue, as the volume of data you wish to store increases.

Agent reports

This section describes Avaya Call Management System (CMS) Supervisor agent reports.

General information about agent reports

What an Agent report contains

The Agent reports give you the following specific information about agents:

- Every agent activity and the time it occurred for a particular agent in the Agent Trace by Location report
- An individual agent's performance by split or skill in the Agent Split/Skill report
- How a group of agents is performing in the Group Summary report

Organization of Agent reports

The following list shows how the Historical Agent reports are organized in Supervisor:

- [Agent AUX report](#) on page 231

- [Agent Attendance report](#) on page 233
- [Agent Event Count report](#) on page 236
- [Agent Time Spent Daily report](#) on page 237
- [Agent Group Attendance report](#) on page 240
- [Agent Group AUX report](#) on page 242
- [Agent Group Summary report](#) on page 244
- [Agent Inbound/Outbound report](#) on page 248
- [Agent Login/Logout \(Skill\) report](#) on page 251
- [Agent Login/Logout \(Split\) report](#) on page 252
- [Agent Split/Skill report](#) on page 253
- [Agent Summary report](#) on page 256
- [Agent Trace by Location report](#) on page 262

Agent report selector window

The following figure is an example of the Agent report selector window. The reports are explained in the same order as listed in the window.

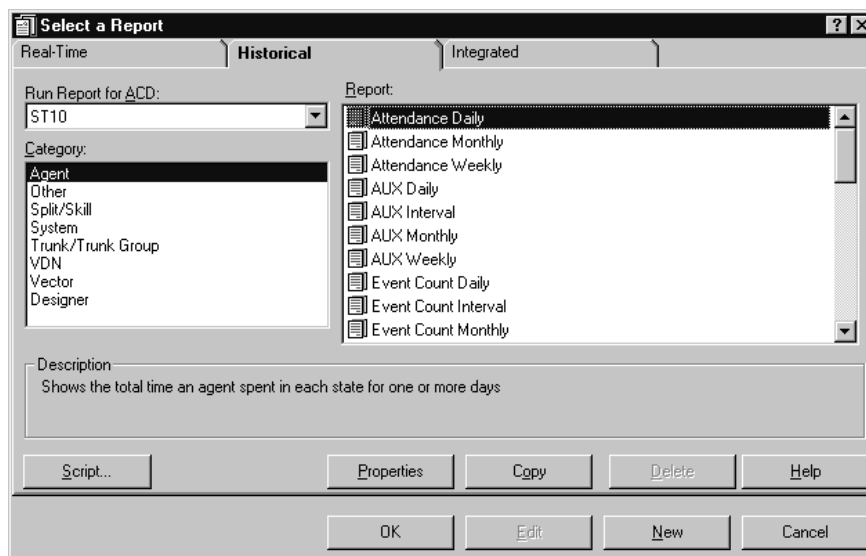

Agent report input fields

The reports in this section use the Agent report selector window and input fields. Specific input information is included with the reports.

Agent report input fields

The following table describes the input fields on historical Agent report input windows. Not all reports use all fields; refer to information for the specific report you are running to determine what you want to view. For example, you may enter an agent group, agent name or split/skill to run the report.

All possible fields on this window are described here:

Field	Definition
Agent	Enter the name of the agent. The agent's name must be defined in the Dictionary subsystem; otherwise, you will see the agent's ID number.
Agent group	Enter the appropriate group name. It is important to enter the agent group name correctly, because CMS does not check to see if the group name you entered exists in the Dictionary subsystem. Therefore, if you enter a name that is misspelled, the report runs but does not contain data because the group does not exist. You should enter the correct group name and run the report again.
Date (Interval)	Enter the date you would like the report to cover: <ul style="list-style-type: none"> ● You can use the month/day/year (for example, 3/21/02). ● You can use a minus offset based on today's date (for example, -1 for yesterday).
Login Date	Enter the date that you would like the report to cover. This is the date on which agents in the skill logged in. <ul style="list-style-type: none"> ● You can use the month/day/year (for example, 3/21/02). ● You can use a minus offset based on today's date (for example, -1 for yesterday).

Field	Definition
Date (daily, weekly, and monthly)	<p>Enter the dates for the days or the start dates for the weeks or the months that you would like the report to cover.</p> <ul style="list-style-type: none"> ● You can use the month/day/year (for example, 3/21/02). ● You can use a minus offset based on today's date (for example, -1 for yesterday). You can also specify a range of dates (for example, 0-7). ● You can separate individual data entry items using a semicolon (for example, 3/21/02;3/23/02;3/25/02), and you can enter ranges by placing a hyphen between entries (for example, 3/21/02-3/25/02). For weekly and monthly reports, specifying a range produces all weeks and/or months that begin in the range. <p>When you specify a date for a weekly report, that date or range of dates must correspond to the week start day selected in the System Setup-Storage Intervals window. If the date and day do not match, the message No records found displays in the status line. The month start date must be the first day of the month.</p>
Times (Interval)	<p>Enter the times you would like the report to cover:</p> <ul style="list-style-type: none"> ● You can use AM/PM format (for example, 7:30AM-5:00PM). ● You can use military time format (for example, 7:30-17:00). ● You can separate individual data entry items using a semicolon (for example, 3/21/02;3/23/02;3/25/02), and you can enter ranges by placing a hyphen between entries (for example, 3/21/02-3/25/02). For weekly and monthly reports, specifying a range produces all weeks and/or months that begin in the range.
Destination	<p>Choose a report destination. You can select View Report on Screen or Print Report on and then use the Select Printer button to print the report on any Windows® printer. The default printer is shown.</p>

Agent AUX report

The Agent AUX (Auxiliary Work) report is based on the Agent Summary and Agent Attendance reports. This report displays data according to the time zone selected by the user. This report shows the total staffed time, total AUX time, and AUX time for each reason code for an agent.

Things to know about this report

Here are some things you need to know about this report:

- The Agent AUX report is available in interval, daily, weekly, and monthly versions.
- The database items for the Agent AUX report are stored in the hagent (interval), dagent (daily), wagent (weekly), and magent (monthly) tables.
- This report is only available when the ACD and Expert Agent Selection (EAS) features have been enabled on a communication server.
- This report displays data according to the time zone selected by the user. The PC time zone is the default time zone.
- You must be using AUX Reason Codes on the communication server for this report to be meaningful.
- This report uses the Agent report input window. Select an agent who you want to view on the report. See [Agent report input fields](#) on page 229 for more information.

Agent AUX report description

The following table describes the report fields:

Field	Description	Database item, calculation, or <calculation name>
Date, Week Starting, or Month Starting	The day, week, or month for which the report ran. You can make these selections in the report input window.	ROW_DATE
Agent Name	The name or login ID of the agent. You can make this selection in the report input window.	syn(LOGID)
Time Zone (for interval reports only)	The time zone relevant to the Login/ Logout time of the agents. The PC time zone is the default time zone.	Input only
ACD	The ACD name or number for which the data was collected.	syn(ACD)
Time (for interval reports only)	The intrahour intervals for which the report shows data. You can make these selections in the report input window.	STARTTIME, STARTTIME + INTRVL

Field	Description	Database item, calculation, or <calculation name>
Staffed Time	The total time that the agent was logged in (staffed) for the specified time period in any split/skill. (This does not include time that the link was down.)	sum(TI_STAFFTIME)
AUX Time	The total time that the agent spent in AUX work in all splits/skills and on AUXIN/AUXOUT calls for the specified time period.	sum(TI_AUXTIME)
Time in 0	The time that the agent spent in AUX with the reason code of 0 (zero). This is the time in the system AUX for the communication servers using AUX reason codes. It is the same as TI_AUXTIME for communication servers not using AUX reason codes.	sum(TI_AUXTIME0)
Time in 1...9	The time that the agent spent in AUX with each of the reason codes 1-9.	sum(TI_AUXTIME1) ... sum(TI_AUXTIME9)
Time in 10-99	The time that the agent spent in AUX with each of the reason codes 10-99.	TIAUXTIME_REMAINING

Agent Attendance report

The Agent Attendance report gives the total staffed time, ACD time, ACW time, AUX time, time in the ringing state, extension time, available time, and the number of calls handled by an agent for the specified time period for all splits or skills the agent was logged into.

Things to know about this report

Here are some things you need to know about this report:

- The Agent Attendance report is available in daily, weekly, and monthly versions.
- The database items for the Agent Attendance report are stored in the hagent (interval), dagent (daily), wagent, and magent (monthly) tables.
- The report item Total Staff Time contains other time (TI_OTHERTIME) which is not shown in the report but can cause the numbers to not add up.
- This reports uses the Agent report input window. Select an agent who you want to view on the report. See [Agent report input fields](#) on page 229 for more information.

Agent Attendance report description

The following table describes the report fields:

Field	Description	Database item, calculation, or <calculation name>
Agent Name	The name or login ID of the agent. You can make this selection in the report input window.	syn(LOGID)
ACD	The ACD name or number for which the data was collected.	syn(ACD)
Date, Week, or Month Starting	The day, week, or month for which the report ran. You can make these selections in the report input window.	ROW_DATE
Staffed Time	The total time that the agent was logged in (staffed) for the specified time period in any split/skill. (This does not include time that the link was down.)	sum(TI_STAFFTIME)
ACD Time	The total time that the agent spent on all split/skill and direct agent ACD calls for the specified time period in any split/skill.	sum(<TOTAL_I_ACETIME>)
ACW Time	The total time that the agent spent in ACW for the specified time period in any split/skill for ACD calls and direct agent calls as well as time in ACW not associated with a call. Time on extension calls is also included.	sum(<TOTAL_I_ACWTIME>)
Agent Ring Time	The total time during the collection interval that the agent had split/skill and direct agent ACD calls ringing. If the agent answers or makes another call instead of answering the ringing call, I_RINGTIME stops accumulating. RINGTIME is the time that the caller spends ringing and is independent of agent activity.	sum(I_RINGTIME)
Extn In Time	The total time that the agent spent talking on inbound extension calls for the specified time period.	sum(I_ACWINTIME + I_AUXINTIME), sum(<EXT_IN_TIME>
Extn Out Time	The total time that the agent spent talking on outbound extension calls for the specified time period.	sum(I_ACWOUTTIME + I_AUXOUTTIME), sum< EXT_OUT_TIME>

Field	Description	Database item, calculation, or <calculation name>
Avail Time	The total time for the specified time period that the agent was available to take ACD calls in any split/skill.	sum(TI_AVAILTIME)
AUX Time	The total time that the agent spent in AUX work in all splits/skills and on AUXIN/AUXOUT calls for the specified time period.	sum(TI_AUXTIME)
ACD Calls	The total number of split/skill and direct agent ACD calls answered by the agent.	sum(ACDCALLS + DA_ACDCALLS), sum(<TOTAL_ACDCALLS>)
Extn In Calls	The number of inbound extension calls completed by the agent during the period covered. This includes calls received while the agent was in the following work modes: <ul style="list-style-type: none"> ● Auto-In or Manual-In ● ACW mode for ACD calls ● ACW mode that was not associated with a call ● AUX work mode 	sum(ACWINCALLS + AUXINCALLS) and sum(<EXT_CALL_IN>)
Extn Out Calls	The number of outbound extension calls that were completed by the agent during the period covered. This includes calls originated by the agent while the agent was in the following work modes: <ul style="list-style-type: none"> ● Auto-In or Manual-In ● ACW mode for ACD calls ● ACW mode that was not associated with a call ● AUX work mode 	sum(ACWOUTCALLS) + sum(AUXOUTCALLS), sum <EXT_CALL_OUT>

Agent Event Count report

The Agent Event Count report shows the total number of times that an individual agent pressed an Event Count (sometimes referred to as Stroke Count) key for all splits/skills. An Event Count key can represent any call event, including a successful sale, a call from a demographic category, or a response to a promotion. This report displays data according to the time zone selected by the user. CMS records an event occurrence each time that an agent presses an Event Count key on his or her voice terminal while the agent is on an ACD call or in call-related ACW. This feature's operations is dependent on Stroke Count administration on the communication server.

Things to know about this report

Here are some things you need to know about this report:

- The Event Count report is available in interval, daily, weekly, and monthly versions.
- The database items for the Agent Event Count report are stored in the hagent (interval), dagent (daily), wagent, and magent (monthly) tables.
- This report uses the Agent report input window. select an agent who you want to view on the report. See [Agent report input fields](#) on page 229 for more information.

Agent Event Count report description

The following table describes the report fields:

Field	Description	Database item, calculation, or <calculation name>
Date, Week Starting, or Month Starting	The day, week, or month for which the report ran. You can make these selections in the report input window.	ROW_DATE
Agent Name	The name or login ID of the agent. You can make this selection in the report input window.	syn(LOGID)
Time Zone (interval reports only)	This report displays data according to the time zone selected by the user. The PC time zone is the default time zone.	Input only
ACD	The ACD name or number for which the data was collected.	syn(ACD)

Field	Description	Database item, calculation, or <calculation name>
Time (interval reports only)	The intrahour intervals for which the report shows data. You can make these selections in the report input window. Note: This is the interval for which counts were summed.	STARTTIME, STARTTIME + INTRVL
ACD Calls	The number of split/skill and direct agent ACD calls that were answered by this agent during the specified time period.	ACDCALLS + DA_ACDCALLS), sum(<TOTAL_ACDCALLS>)
Event Count 1...9	The number of key presses of the various Event Count keys by this agent during the specified time period.	sum(EVENT1)...sum(EVENT9)

Agent Time Spent Daily report

This report shows historical information and statistics for the specified agent.

Things to know about this report

Here are some things you need to know about this report:

- This report is available in daily version only.
- This report is available for all communication server releases. The contents of this report depend upon the communication server release for which it is being run.
- The database items for the Agent Graphical Time Spent Daily report are stored in the cagent (daily) table.
- Call center supervisors can use this report to get an idea of how much time an agent spent on ACD calls, in available state, in ACW, in AUX, and so on, for a particular day. This report enables the supervisor to tell how much time the agent spent in AUX work state for each of the reason codes defined for this call center.
- The following example of this report shows the information it will contain for a communication server with EAS.
- This report is available only through the Supervisor interface.
- This report uses the Agent report input window. Select an agent who you want to view on the report. See [Agent report input fields](#) on page 229 for more information.

Agent Time Spent Daily report description

The following table describes the report fields:

Field	Description	Database item, calculation, or <calculation name>
Agent	The name (or agent login ID if the names have not been assigned in Dictionary) of the agent.	syn(LOGID)
Date	The day for which the report was run (selected in the report input window).	ROW_DATE
AVAIL	The time during the collection interval that the agent was in the available state for split/skill or direct agent ACD calls in any split/skill.	sum(TI_AVAILTIME)
ACD	The time during the collection interval that the agent was talking on ACD calls for the SPLIT.	sum (<TOTAL_I_ACDCALLS>)
ACW	The time during the collection interval that the agent was in after call work (ACW). This includes ACW for split/skill ACD calls and ACW not associated with the call.	sum(<TOTAL_I_ACWTIME>)
AUX	The time during the collection interval that the agent was in the AUX work state in all splits/skills or on AUXINCALLS or AUXOUTCALLS.	sum(TI_AUXTIME)
RING	The time during the collection interval that the agent had split/skill and direct agent ACD calls ringing.	sum(I_RINGTIME)
Reason Code 0	The time that the agent spent in AUX with reason code 0. This is the time in system AUX for the communication servers using AUX reason codes. It is the same as TI_AUXTIME for communication servers not using AUX reason codes. The TI_ stands for the time that is stored only for the split or skill that the agent is logged into for the longest amount of time. TI_ time needs to be summed across the skills the agents may log into, in case the login order changes during the collection interval.	sum(TI_AUXTIME0)

Field	Description	Database item, calculation, or <calculation name>
Reason Codes 1-9	The time that the agent spent in AUX with each of the reason codes 1-9. The TI_ stands for the time that is stored only for the split or skill that the agent is logged into for the longest amount of time. TI_ time needs to be summed across the skills the agents may log into, in case the login order changes during the collection interval.	sum(TI_AUXTIME1-9)
Reason Codes 10-99	The time that the agent spent in AUX reason codes 10-99. The TI_ stands for the time that is stored only for the split or skill that the agent is logged into for the longest amount of time. TI_ time needs to be summed across the skills the agents may log into, in case the login order changes during the collection interval.	sum(TIAUXTIME_REMAINING)
OTHER	The time during the collection interval that the agent was doing other work in all splits/skills. TI_OTHERTIME accumulates while in Auto-in or Man-In the agent put any call on hold and performed no further action, the agent dialed to place a call or to activate a feature, or an extension call rang with no other activity. TI_OTHERTIME is collected for the time period after the line to the communication server comes up or after the agent logs in and before the CMS receives notification of the agent's state from the communication server. The TI_ stands for the time that is stored only for the split/skill that the agent is logged into for the longest amount of time. TI_ time needs to be summed across the splits/skills the agents may log into, in case the logon order changes during the collection interval.	sum(TI_OTHERTIME)

Agent Group Attendance report

The Agent Group Attendance report summarizes staffed time, ACD time, ACW time, AUX time, time in the ringing state, extension time, available time, and number of calls handled for each agent in an agent group for the specified time period.

Things to know about this report

Here are some things you need to know about this report:

- The Agent Group Attendance report is available in daily, weekly, and monthly versions.
- The database items for the Agent Group Attendance report are stored in the dagent (daily), wagent (weekly), and magent (monthly) tables.
- The Totals column in the reports displays the totals for all agents in the group you have selected. Individual agent entries in this report show the totals for a particular agent.
- This report uses the Agent report input window. Select an agent who you want to view on the report. See [Agent report input fields](#) on page 229 for more information.

Agent Group Attendance report description

The following table describes the report fields:

Field	Description	Database item, calculation, or <calculation name>
Date, Week Starting, or Month Starting	The day, week, or month for which the report ran. You can make these selections in the report input window.	ROW_DATE
Agent Group	The name of the group of agents. You can make this selection in the report input window.	No database item or calculation.
ACD	The ACD name or number for which the data was collected.	syn(ACD)
Agent Name	The name or login ID of the agent.	syn(LOGID)
Login ID	The login ID assigned to each agent.	LOGID
Agent	The name or login ID of the agent.	LOGID

Field	Description	Database item, calculation, or <calculation name>
Staffed Time	The total time that the agents were logged in (staffed) for the specified time period in any split/skill. This does not include time the link was down.	sum(TI_STAFFTIME)
ACD Time	The total time that the agents in the group talked on all split/skill and direct agent ACD calls for the specified time period.	I_ACDDTIME + I_DA_ACDDTIME), sum(<TOTAL_I_ACDDTIME>)
Agent Ring Time	The total time during the collection interval that agents had split/skill and direct agent ACD calls ringing. If the agent answers or makes another call instead of answering the ringing call, I_RINGTIME stops accumulating. RINGTIME is the time that the caller spends ringing and is independent of agent activity.	sum(I_RINGTIME)
Extn In Time	The total time that the agents in the group spent talking on inbound extension calls for the specified time period.	I_ACWINTIME + I_AUXINTIME), sum(<EXT_IN_TIME>)
Extn Out Time	The total time that the agents spent talking on outbound extension calls for the specified time period.	I_ACWOUTTIME + I_AUXOUTTIME), sum(<EXT_OUT_TIME>)
Avail Time	The total time that the agents were available to take ACD calls for any split/skill during the specified time period.	sum(TI_AVAILTIME)
AUX Time	The total time that the agents spent in AUX work in all splits/skills or on AUXIN/AUXOUT calls for the specified time period.	sum(TI_AUXTIME)
ACD Calls	The total number of split/skill and direct agent ACD calls answered by the agents in this group that completed during the specified time period.	sum(ACDCALLS + DA_ACDCALLS), sum(<TOTAL_ACDCALLS>)

Field	Description	Database item, calculation, or <calculation name>
Extn In Calls	<p>The number of inbound extension calls that were completed by the agent during the period covered. This includes calls received while the agent was in the following work modes:</p> <ul style="list-style-type: none"> • Auto-In or Manual-In • ACW mode for ACD calls • ACW mode that was not associated with a call • AUX work mode 	$\text{sum}(\text{ACWINCALLS} + \text{<EXT_CALL_IN>})$
Extn Out Calls	<p>The number of outbound extension calls that were placed by the agent during the period covered. This includes calls originated by the agent while the agent was in the following work modes:</p> <ul style="list-style-type: none"> • Auto-In or Manual-In • ACW mode for ACD calls • ACW mode that was not associated with a call • AUX work mode 	$\text{sum}(\text{ACWOUTCALLS} + \text{AUXOUTCALLS})$ $\text{sum}(\text{<EXT_CALL_OUT>})$

Agent Group AUX report

The Agent Group AUX report shows the total staffed time, total AUX time, and AUX time for each reason code for all agents in an agent group.

Things to know about this report

Here are some things you need to know about this report:

- The Agent Group AUX report is available in daily, weekly, and monthly versions.
- This report is available for all communication server releases. The contents of this report depend upon the communication server release for which it is being run.
- The database items for the Agent Group AUX report are stored in the dagent (daily), wagent (weekly), and magent (monthly) tables.

- You must have AUX Reason Codes enabled on the communication server for this report to be meaningful.
- This report uses the Agent report input window. Select an agent who you want to view on the report. See [Agent report input fields](#) on page 229 for more information.

Agent Group AUX report description

The following table describes the report fields:

Field	Description	Database item, calculation, or <calculation name>
Date, Week Starting, or Month Starting	The day, week, or month for which the report ran. You can make these selections in the report input window.	ROW_DATE
Date	The day for which the report was run (selected in the report input window).	ROW_DATE
Agent Group	The name of the group of agents. You can make this selection in the report input window.	No database item or calculation.
ACD	The ACD name or number for which the data was collected.	syn(ACD)
Agent	The name or login ID of the agent.	syn(LOGID)
Login ID	The name or login ID of the agent.	LOGID
Staffed Time	The total time that the agents were logged in (staffed) for the specified time period in any split/skill. This does not include time the link was down.	sum(TI_STAFFTIME)
AUX Time	The total time that the agents spent in AUX work in all splits/skills for the specified time period.	sum(TI_AUXTIME)
Time in 0	The time that the agent spent in AUX with the reason code of 0 (zero). This is the time in the system AUX for the communication servers using AUX reason codes. It is the same as TI_AUXTIME for communication servers not using AUX reason codes.	sum(TI_AUXTIME0)

Field	Description	Database item, calculation, or <calculation name>
Time in 1- 9	The time that the agent spent in AUX with each of the reason codes 1-9.	sum(TI_AUXTIME1)... sum(TI_AUXTIME9)
Time in 10-99	The time that the agent spent in AUX reason codes 10-99.	TIAUXTIME_REMAINING

Agent Group Summary report

The Agent Group Summary report summarizes the daily activities of every agent within a specific group. Agents in a group may share common characteristics, such as being newly hired or top performers, or they may simply be part of a more manageable subdivision of a skill. You can use this report to compare individuals within a group. This report lists the totals for each agent in the group summed over all splits/skills that the agent was logged into during the time period covered in the report. This report also contains information on the overall occupancy of the selected agent group, expressed as a percentage, both with and without ACW included.

Things to know about this report

Here are some things you need to know about this report:

- The Agent Group Summary report is available in daily, weekly, and monthly versions.
- The database items for the Agent Group Summary report are stored in the dagent (daily), wagent (weekly), and magent (monthly) tables.
- This report uses the Agent report input window. Select an agent group that you want to view on the report. See [Agent report input fields](#) on page 229 for more information.

Agent Group Summary report description

The following table describes the report fields.

Report heading	Description	Database item, calculation, or <calculation name>
Date, Week Starting, or Month Starting	The day, week, or month that the report was run (selected in the report input window).	ROW_DATE
Agent Group	The name of the group of agents. You can make this selection in the report input window.	No database item or calculation.

Report heading	Description	Database item, calculation, or <calculation name>
ACD	The ACD name or number for which the data was collected.	syn(ACD)
Agent Name	The name or login ID of the agent.	syn(LOGID)
ACD Calls	The number of split/skill and direct agent ACD calls that were answered by the agent that completed during the interval. This total also includes O_ACDCALLS if you have the Outgoing Call Management application of ASAI. (O_ACDCALLS is the number of ACDCALLS that were placed by an adjunct [predictive dialing].)	sum(ACDCALLS + DA_ACDCALLS), sum<TOTAL_ACDCALLS>
Avg ACD Time	The average time that the agent spent talking on ACD calls (including direct agent calls) that completed during the period covered.	sum(TOTAL_ACDTIME)/ sum(TOTAL_ACDCALLS), <AVG_AGENT_TALK_SUM>
Avg ACW Time	The average time that the agent spent in ACW for ACD calls during the period covered. This includes direct agent call activities.	sum(TOTAL_ACWTIME)/ sum(TOTAL_ACDCALLS), <AVG_AGENT_ACW_SUM>
% Agent Occup w/ ACW	The overall occupancy of the selected agent group, expressed as a percent, and including the group's time in after call work.	- 100 * (sum[I_RINGTIME + I_ACDTIME + I_ACDOTHERTIME + I_ACDAUX_OUTTIME + I_ACDAUXINTIME + I_ACWTIME]) / (sum[TI_STAFFTIME - TI_AUXTIME + I_ACDAUX_OUTTIME + I_ACDAUXINTIME])
% Agent Occup w/o ACW	The overall occupancy of the selected agent group, expressed as a percent, not including the group's time in after call work.	- 100 * (sum[I_RINGTIME + I_ACDTIME + I_ACDOTHERTIME + I_ACDAUX_OUTTIME + I_ACDAUXINTIME]) / (sum[TI_STAFFTIME - TI_AUXTIME + I_ACDAUX_OUTTIME + I_ACDAUXINTIME])

Chapter 4: Historical reports

Report heading	Description	Database item, calculation, or <calculation name>
Extn In Calls	<p>The number of inbound extension calls that were completed by the agent during the period covered.</p> <p>This includes calls received while the agent was in the following work modes:</p> <ul style="list-style-type: none"> ● Auto-In or Manual-In ● ACW mode for ACD calls ● ACW mode that was not associated with a call ● AUX work mode 	<p>sumACWINCALLS + AUXINCALLS), sum <EXT_CALL_IN></p>
Avg Extn In Time	<p>The average time of the agent's inbound extension calls.</p>	<p>sumACWINTIME + AUXINTIME)/ sumACWINCALLS + AUXINCALLS), <AVG_TALK_TIME_IN_SUM></p>
Extn Out Calls	<p>The number of outbound extension calls that were completed by the agent during the period covered.</p> <p>This includes calls originated by the agent while the agent was in the following work modes:</p> <ul style="list-style-type: none"> ● Auto-In or Manual-In ● ACW mode for ACD calls ● ACW mode that was not associated with a call ● AUX work mode 	<p>sum(ACWOUTCALLS + AUXOUTCALLS), sum<EXT_CALL_OUT></p>
Avg Extn Out Time	<p>The average length of the agent's outbound extension calls.</p>	<p>sum(ACWOUTTIME+ AUXOUTTIME) / sum(ACWOUTCALLS + AUXOUTCALLS), <AVG_TALK_TIM_OUT_SUM ></p>
ACD Time	<p>The total time that the agent spent talking on all ACD calls during the time period.</p>	<p>sum(I_ACDTIME + I_DA_ACDTIME), sum(<TOTAL_I_ACDTIME>)</p>

Report heading	Description	Database item, calculation, or <calculation name>
ACW Time	The total time that the agent spent in ACW for split/skill and direct agent ACD calls, as well as time in ACW not associated with a call. Includes time on extension calls.	sum(I_ACWTIME + I_DA_ACWTIME) sum(<TOTAL_I_ACWTIME>)
Agent Ring Time	The total time that the agent spent with split/skill and direct agent ACD calls ringing.	sum(_RINGTIME)
Other Time	The time that the agent spent doing other work in all splits/skills. Agents are doing other work while in Auto-in or Manual-In if they: <ul style="list-style-type: none"> ● Put any call on hold while not doing any other activity ● Dial to place a call or to activate a feature ● Have a personal call ringing with no other activity Agent positions show up as OTHER directly after the link to the communication server comes up and directly after the agents log in before the CMS is notified of the agent's work state.	sum(TI_OTHERTIME)
AUX Time	The total time that the agents spent in AUX work in all splits/skills or on AUXIN/AUXOUT calls for the specified time period.	sum(TI_AUXTIME)
Avail Time	The total time that the agent spent waiting for an ACD call in any split/skill.	sum(TI_AVAILTIME)
Staffed Time	The total time that the agents were logged in (staffed) for the specified time period in any split/skill. This does not include time the link was down.	sum(TI_STAFFTIME)

Agent Inbound/Outbound report

The Agent Inbound/Outbound Call report is a detailed breakdown of the inbound and outbound calls handled by an agent. The report sums the total over all the splits or skills the agent was logged into for the specific period covered. This report displays data according to the time zone selected by the user.

Things to know about this report

Here are some things you need to know about this report:

- This report is available in interval, daily, weekly, and monthly versions.
- The interval version of this report displays data according to the time zone selected by the user.
- The database items for the Agent Inbound/Outbound report are stored in the hagent (interval), dagent (daily), wagent (weekly), and magent (monthly) tables.
- You must have the Outgoing Call Management application of ASAI for data to appear in the Outbound ACD columns.
- This report uses the Agent report input window. Select an agent who you want to view on the report. See [Agent report input fields](#) on page 229 for more information.

Agent Inbound/Outbound report description

The following table describes the report fields.

Report heading	Description	Database item, calculation, or <calculation name>
Agent	The name or login ID of the agent. You can make this selection in the report input window.	syn(LOGID)
ACD	The ACD name or number for which the data was collected.	sum(ACD)
Time Zone (interval reports only)	This report displays data according to the time zone selected by the user. The PC time zone is the default time zone.	Input only
Time (interval reports only)	The intrahour intervals for which the report shows data. You can make these selections in the report input window.	STARTTIME, STARTTIME + INTRVL

Report heading	Description	Database item, calculation, or <calculation name>
Date, Week Starting, or Month Starting	The day, week, or month for which the report ran. You can make these selections in the report input window.	ROW_DATE
Inbound ACD Calls	The total number of all inbound ACD calls answered by this agent that completed during the specified time period.	(sum(ACDCALLS + DA_ACDCALLS - O_ACDCALLS)), <INBOUND_ACDCALLS>
Avg Inbound ACD Time	The average length of all inbound ACD calls answered by this agent that completed during the specified time period.	sum(ACDTIME+ DA_ACDTIME- O_ACDTIME)/ sum(ACDCALLS+ DA_ACDCALLS- O_ACDCALLS)
Avg ACW Time (Inbound ACD)	The average length of all ACW sessions by this agent for inbound ACD calls completed during the specified time period. This includes direct agent call activities.	sum(ACWTIME + DA_ACWTIME - O_ACWTIME)/ sum(ACDCALLS+ DA_ACDCALLS- OACDCALLS)
Outbound ACD Calls	The total number of all outbound ACD calls for this agent that completed during the specified time period.	sum(O_ACDCALLS)
Avg Outbound ACD Time	The average length of all outbound ACD calls for this agent that completed during the specified time period.	sum(O_ACDTIME) / sum(O_ACDCALLS)
Avg ACW Time (Outbound ACD)	The average length of all ACW sessions by this agent for outbound ACD calls that completed during the specified time period. This includes direct agent call activities.	sum(O_ACWTIME) / sum(O_ACDCALLS)

Report heading	Description	Database item, calculation, or <calculation name>
Extn In Calls	<p>The number of inbound extension calls that were completed by the agent during the period covered. This includes calls received while the agent was in the following work modes:</p> <ul style="list-style-type: none"> ● Auto-In or Manual-In ● ACW mode for ACD calls ● ACW mode that was not associated with a call ● AUX work mode 	$\text{sum(ACWINCALLS + AUXINCALLS),}$ sum<EXT_CALL_IN>
Avg Extn In Time	<p>The average length of this agent's inbound extension calls.</p>	$\text{sum((ACWINTIME + AUXINTIME) /}$ $\text{sum(ACWINCALLS + AUXINCALLS))}$
Extn Out Calls	<p>The number of outbound extension calls that were completed by the agent during the period covered. This includes calls originated by the agent while the agent was in the following work modes:</p> <ul style="list-style-type: none"> ● Auto-In or Manual-In ● ACW mode for ACD calls ● ACW mode that was not associated with a call ● AUX work mode 	$\text{sum(ACWOUTCALLS + AUXOUTCALLS),}$ sum<EXT_CALL_OUT>
Avg Extn Out Time	<p>The average length of this agent's outbound extension calls.</p>	$\text{sum(ACWOUTTIME + AUXOUTTIME)/}$ $\text{sum(ACWOUTCALLS + AUXOUTCALLS)}$
External Calls Extn Out	<p>The number of outbound extension calls that were made by this agent to a location outside the communication server during ACW sessions and AUX work. (Does not include DA_ACWOFFCALLS.)</p>	$\text{sum(ACWOUTOFFCALLS + AUXOUTOFFCALLS)}$
Avg External Extn Out Time	<p>The average length of this agent's calls to a location outside the communication server during ACW sessions or AUX work.</p>	$\text{sum(ACWOUTOFFTIME + AUXOUTOFFTIME)/}$ $\text{sum(ACWOUTOFFCALLS + AUXOUTOFFCALLS)}$

Report heading	Description	Database item, calculation, or <calculation name>
Assists	The number of calls that were referred to the supervisor by this agent during the specified time period.	sum(ASSISTS)
Trans Out	The number of calls that were transferred by this agent to another destination during the specified time period.	sum(TRANSFERRED)

Agent Login/Logout (Skill) report

The Agent Login/Logout (Skill) report shows, according to the selected time zone, the times that agents in a given skill logged in and logged out, the reason codes associated with the logout (if there is one), and the skills with which the agents logged in and out.

Things to know about this report

If you have a communication server with the EAS feature activated, you will see the report displayed in this section. Here are some things to know about this report:

- This new report provides logout reason codes.
- This new report shows up to 15 skills.
- The interval version of this report displays data according to the time zone selected by the user.
- This new report can be customized to show more or fewer skills and to add the skill levels directly on the CMS server.
- The Login/Logout (Skill) report is available in daily version only.
- The database items for the Agent Group Summary report are stored in the haglog table.
- This report uses the Agent report input window. Select an agent who you want to view on the report. See [Agent report input fields](#) on page 229 for more information.

Agent Login/Logout (Skill) report description

The following table describes the report fields.

Report heading	Description	Database item, calculation, or <calculation name>
Date	The date for which the report was run. The report shows data for agents who logged in on this date.	ROW_DATE
Skill	The name or number of the skill (selected in the report input window).	syn(SPLIT)
Time Zone	The time zone relevant to the Login/Logout time of the agents. The default time zone is of the ACD for which data is collected.	Input only
Extn	The extension where the agent logged in.	EXTN
Login Time	The time that the agent logged in with the given set of skills.	LOGIN
Logout Time	The time that the agent logged out or was logged out from the given set of skills.	LOGOUT
Logout Date	The date that the agent logged out from the given set of skills.	LOGOUT_DATE
Logout Reason	The reason for logging out.	LOGOUTREASON
Skills 1-15	The first 15 skills with which the agent logged in.	SPLIT, LOGONSKILL2-15

Agent Login/Logout (Split) report

The Agent Split Login/Logout report shows the agent login and logout times for agents in a split on a specified day.

Things to know about this report

Here are some things to know about this report:

- This report is available in the daily version only.
- The database items for the Agent Login/Logout (Split) report are stored in the haglog table.

- This report appears for communication servers without EAS.
- This report accepts split numbers from 1-600 when the communication server is a more recent version.
- This report uses the Agent report input window. Select an agent who you want to view on the report. See [Agent report input fields](#) on page 229 for more information.

Agent Login/Logout (Split) report description

The following table describes the report fields:

Field	Description	Database item, calculation, or <calculation name>
Date	The day for which the report shows data. You can make these selections in the report input window.	ROW_DATE
Split	The name or number of the split (selected in the report input window).	syn(SPLIT)
ACD	The ACD name or number for which the data was collected.	syn(ACD)
Agent Name	The name or login ID of the agent.	syn(LOGID)
Extn	The measured extension where the agent logged in.	EXTN
Login Time	The time that the agent logged into this split.	LOGIN
Logout Time	The time that the agent logged out of this split.	LOGOUT
Logout Date	The date that the agent logged out of this split.	LOGOUT_DATE

Agent Split/Skill report

The Agent Split/Skill report shows an individual agent's performance by split or skill.

Things to know about this report

Here are some things to know about this report:

- The Agent Split/Skill report is available in interval, daily, weekly, and monthly versions.

Chapter 4: Historical reports

- The interval version of this report displays data according to the time zone selected by the user. The PC time zone is the default time zone.
- The database items for the Agent Split/Skill report are stored in the hagent (interval), dagent (daily), wagent (weekly), and magent (monthly) tables.
- Each row in the report shows the total for the specified time for a particular split/skill the agent was logged into. However, the Totals row shows the totals over the day for all splits or skills for this agent.
- Talk times are shown as totals, not as averages.
- This report uses the Agent report input window. Select an agent who you want to view on the report. See [Agent report input fields](#) on page 229 for more information.

Agent Split/Skill report description

The following table describes the report fields.

Report heading	Description	Database item, calculation, or <calculation name>
Date, Week Starting, or Month Starting	The day, week, or month for which the report ran. You can make these selections in the report input window.	ROW_DATE
Agent	The name or login ID of the agent. You can make this selection in the report input window.	syn(LOGID)
Time Zone	The time zone relevant to report. The PC time zone is the default time zone.	Input only
ACD	The ACD name or number for which the data was collected.	syn(ACD)
Time (for interval reports only)	The intrahour intervals for which the report shows data. You can make these selections in the report input window.	STARTTIME, STARTTIME + INTRVL
Split/Skill	The name or number of the splits/skills that the agent logged into during the specified time period and for which data are shown.	syn(SPLIT)

Report heading	Description	Database item, calculation, or <calculation name>
ACD Calls	The number of split/skill and direct agent ACD calls that were answered by the agent. This total also includes outbound ACD calls (O_ACDCALLS) if you have the Outgoing Call Management application on ASAI. (O_ACDCALLS is the number of ACDCALLS that were placed by an adjunct [predictive dialing].)	(ACDCALLS+ DA_ACDCALLS), <TOTAL ACDCALLS>
ACD Time	The total time an agent talked on split/skill and direct agent ACD calls for the split/skill.	(I_ACDDTIME+ I_DA_ACDDTIME), <TOTAL I_ACDDTIME>
ACW Time	The total time that the agent spent in ACW associated with split/skill and direct agent ACD calls and ACW not associated with a call during the report interval.	(I_ACWTIME + I_DA_ACWTIME), <TOTAL_ACWTIME>
Extn In Calls	<p>The number of inbound extension calls that were completed by the agent during the period covered.</p> <p>This includes calls received while the agent was in the following work modes:</p> <ul style="list-style-type: none"> ● Auto-In or Manual-In ● ACW mode for ACD calls ● ACW mode that was not associated with a call ● AUX work mode 	ACWINCALLS+ AUXINCALLS, <EXT_CALL_IN>
Extn In Time	The total time that the agent spent talking on inbound extension calls during the report period.	I_ACWINTIME+ I_AUXINTIME, <EXT_IN_TIME>

Report heading	Description	Database item, calculation, or <calculation name>
Extn Out Calls	<p>The number of outbound extension calls that were completed by the agent during the period covered.</p> <p>This includes calls originated by the agent while the agent was in the following work modes:</p> <ul style="list-style-type: none"> ● Auto-In or Manual-In ● ACW mode for ACD calls ● ACW mode that was not associated with a call ● AUX work mode 	ACWOUTCALLS + AUXOUTCALLS, <EXT_CALL_OUT>
Extn Out Time	The total time that the agent spent on outbound extension calls during the report period.	I_ACWOUTTIME + I_AUXOUTTIME, <EXT_OUT_TIME>
Assists	The number of times that the split/skill supervisor was called by the agent who was on a split/skill or a direct agent ACD call or in call-related ACW.	ASSISTS
Held Calls	The number of calls that the agent placed on hold. This is all calls the agent put on hold.	HOLDCALLS
Total Hold Time	The total time that calls were on hold for this agent. This includes all callers.	HOLDTIME
Trans Out	The number of times that an agent completed a transfer (any call transferred).	TRANSFERRED

Agent Summary report

Overview

The Agent Summary report shows the activities and performance of an individual agent for all splits or skills of which the agent is a member. It represents the totals over the specified time period for all splits or skills the agent was logged into. This report also includes information on agent occupancy, expressed as a percentage of total work time, both with and without ACW. This report displays data according to the time zone selected by the user.

Things to know about this report

Here are some things to know about this report:

- The Agent Summary report is available in interval, daily, weekly, and monthly versions.
- The database items for the Agent Summary report are stored in the hagent (interval), dagent (daily), wagent (weekly), and magent (monthly) tables.
- The interval version of this report displays data according to the time zone selected by the user.
- This report uses the Agent report input window. Select an agent who you want to view on the report. See [Agent report input fields](#) on page 229 for more information.

Agent Summary report description

The following table describes the report fields:

Field	Description	Database item, calculation, or <calculation name>
Date, Week Starting, or Month Starting	The day, week, or month for which the report ran. You can make these selections in the report input window.	ROW_DATE
Agent	The name or login ID of the agent. You can make this selection in the report input window.	syn(LOGID)
Time Zone (for interval reports only)	This report displays data according to the time zone selected by the user. The PC time zone is the default time zone.	Input only
Time (for interval reports only)	The intrahour intervals for which the report shows data. You can make these selections in the report input window. The time displays in hh:mm:ss (hour/minute/second) format.	STARTTIME, STARTTIME + INTRVL

Chapter 4: Historical reports

Field	Description	Database item, calculation, or <calculation name>
ACD Calls	The number of ACD calls and direct agent calls that were answered by the agent. This total also includes O_ACDCALLS if you have the Outgoing Call Management application of ASAI. (O_ACDCALLS is the number of ACDCALLS that were placed by an adjunct [predictive dialing].)	sum(ACDCALLS + DA_ACDCALLS), sum(<TOTAL_ACDCALLS>)
Avg ACD Time	The average length of this agent's ACD calls (including direct agent calls) during the period covered.	sum(TOTAL_ACDDTIME)/ sum(TOTAL_ACDCALLS), <AVG_AGENT_TALK_SUM M>
Avg ACW Time	The average length of After Call Work (ACW) sessions for this agent. This includes direct agent call activities.	sum(TOTAL_ACWTIME)/ sum(TOTAL_ACDCALLS), <AVG_AGENT_ACW_SUM >
% Agent Occup w/ACW	The percentage of agent occupancy in which the agent's time in after call work is considered as work time.	100 * (sum[I_RINGTIME + I_ACDTIME + I_ACDOTHERTIME + I_ACDAUX_OUTTIME + I_ACDAUXINTIME + I_ACWTIME]) / (sum[TI_STAFFTIME - TI_AUXTIME + I_ACDAUX_OUTTIME + I_ACDAUXINTIME])
% Agent Occup w/o ACW	The percentage of agent occupancy in which the agent's time in after call work time is considered idle.	100 * (sum[I_RINGTIME + I_ACDTIME + I_ACDOTHERTIME + I_ACDAUX_OUTTIME + I_ACDAUXINTIME]) / (sum[TI_STAFFTIME - TI_AUXTIME + I_ACDAUX_OUTTIME + I_ACDAUXINTIME])

Field	Description	Database item, calculation, or <calculation name>
Extn In Calls	<p>The number of inbound extension calls that were completed by the agent during the period covered. This includes calls received while the agent was in the following work modes:</p> <ul style="list-style-type: none"> ● Auto-In or Manual-In ● ACW mode for ACD calls ● ACW mode that was not associated with a call ● AUX work mode 	$\text{sum}(\text{ACWINCALLS} + \text{<EXT_CALL_IN>})$
Avg Extn In Time	<p>The average length of this agent's inbound extension calls.</p>	$\frac{\text{sum}(\text{ACWINTIME} + \text{AUXINTIME})}{\text{sum}(\text{ACWINCALLS} + \text{AUXINCALLS}), \text{<AVG_TALK_TIME_IN_SUM>}}$
Extn Out Calls	<p>The number of outbound extension calls that were placed by the agent during the period covered. This includes calls originated by the agent while the agent was in the following work modes:</p> <ul style="list-style-type: none"> ● Auto-In or Manual-In ● ACW mode for ACD calls ● ACW mode that was not associated with a call ● AUX work mode 	$\text{sum}(\text{ACWOUTCALLS} + \text{AUXOUTCALLS}) + \text{sum}(\text{<EXT_CALL_OUT>})$

Chapter 4: Historical reports

Field	Description	Database item, calculation, or <calculation name>
Avg Extn Out Time	The average length of this agent's outbound extension calls.	sum(ACWOUTTIME + AUXOUTTIME)/sum(ACWOUTCALLS + AUXOUTCALLS), <AVG_TALK_TIME_OUT_SUM>
ACD Time	Time this agent spent on ACD calls (including direct agent calls) during the report interval.	sum(I_ACDDTIME + I_DA_ACDDTIME), sum(<TOTAL_I_ACDDTIME >)
ACW Time	The amount of time the agent spent working on call-related activities (that is, ACW activities). This includes direct agent ACW activities during the report interval.	sum(I_ACWTIME + I_DA_ACWTIME), sum(<TOTAL_I_ACWTIME >)
Agent Ring Time	The time the agent had split/skill and direct agent ACD calls ringing. If the agent answers or makes another call instead of answering the ringing call, the I_RINGTIME is stopped. This applies only to communication servers with ring state.	sum(I_RINGTIME)
Other Time	<p>The time the agent spent doing other work in all splits/skills. For communication servers, agents are doing other work while in Auto-In or Manual-In if they:</p> <ul style="list-style-type: none"> ● Put any call on hold while not doing any other activity ● Dial to place a call or to activate a feature ● Have a personal call ringing with no other activity 	sum(TI_OTHERTIME)

Field	Description	Database item, calculation, or <calculation name>
AUX Time	The total time that the agents spent in AUX work in all splits/skills or on AUXIN/AUXOUT calls for the specified time period.	sum(TI_AUXTIME)
Avail Time	The total time that the agents were available to take ACD calls for any split/skill during the specified time period.	sum(TI_AVAILTIME)
% Skills Avail	The availability of an agent in all assigned skills. This value is mainly used to determine if the agent is being auto-reserved through the Service Level Maximizer feature.	PERCENT_SK_AVAIL
Staffed Time	The total time the agents were logged in (staffed) for the specified time period in any split/skill. This does not include time the link was down.	sum(TI_STAFFTIME)
Trans Out	The number of calls transferred by this agent to another destination. For communication servers, this records all calls that were transferred.	sum(TRANSFERRED)
Held Calls	The number of calls the agent put on hold. For communication servers, this is all calls the agent put on hold.	sum(HOLDCALLS)
Avg Hold Time	The average length of time calls were on hold.	sum(HOLDTIME) / sum(HOLDCALLS), <AVG_HOLD_TIME_SUM>

Agent Trace by Location report

The Agent Trace by Location report lists each agent activity and the time it occurred, by agent location ID. This information could be useful when evaluating how well agents are using their time.

Things to know about this report

Here are some things to know about this report:

- Refer to [Agent, skill, and trunk states](#) on page 31 for a list of the agent states.
- The database items for the Agent Trace by Location report are stored in the ag_actv table.
- This report uses the Agent report input window. Select an agent who you want to view on the report. See [Agent report input fields](#) on page 229 for more information.

Agent Trace by Location report description

The following table describes the report fields.

Report heading	Description	Database item, calculation, or <calculation name>
Agent	The name or login ID of the agent. You can make this selection in the report input window.	syn(LOGID)
ACD	The ACD name or number for which the data was collected.	syn(ACD)
Date	The day that the event (state change) was recorded.	ROW_DATE
Time	The time of day that the event started.	EVENT_TIME
Seq	The sequence number of the event. Agent events which occur in the same second are assigned increasing sequence numbers, so the order in which they occurred can be determined.	WMODE_SEQ

Report heading	Description	Database item, calculation, or <calculation name>
Location ID	The location IDs associated with the agent. This ID is not associated with the agent personally, but rather with the terminal the agent is logged into. It is also associated with a port network location ID on the communication server. If the Agent Site Tracking feature is not available on your system, the field will not display meaningful data.	LOC_ID
Logout Reason	The reason code that the agent entered when logging out. Reason code 0 (zero) indicates that the agent forced a logout without entering a reason code, or the system logged the agent out.	syn(LOGOUTREASON)
AUX Reason	The reason code that the agent entered when changing to AUX work mode. Reason code 0 (zero) indicates that the agent did not enter a reason code, or the system put the agent into AUX work mode.	syn(AUXREASON)
State	The current work state of the agent. An agent can be in any one of the following states: LOGON, LOGOFF, ACDIN, ACDOUT, ACW, ACWIN, ACWOUT, AUX, AUXIN, AUXOUT, AVAILABLE, DACDIN, DACDOUT, DACW, DACWIN, DACWOUT, or UNKNOWN.	WORKMODE and DIRECTION
Split/Skill	The name or number of the split/skill which the agent logged into or for which the agent handled a call.	syn(SPLIT)
Time	The length of time spent in the state. Shown in minutes and seconds (mm:ss).	DURATION
Hold	The agent put the current call on hold. This is all calls the agent put on hold.	CALLER_HOLD
Rec	This indicates whether the agent reconnected to the call (for example, the agent put a call on hold and then retrieved the call from hold).	RECONNECT
Malicious Call	The agent activated malicious call trace.	MCT

Report heading	Description	Database item, calculation, or <calculation name>
Rls	The agent released the ACD call. This is always true for ACD calls the agent transferred or conferenced.	AGT_RELEASED
Calling Party	The identification of the caller. This is the ANI/SID for communication servers with ISDN ANI delivery. Otherwise, it is the extension or trunk equipment location identifying the originator of the call.	CALLING_PTY
Call Work Code	The call work code that the agent entered for the call.	WORKCODE
Dialed Digits	The digits that the agent dialed to originate a call. Trunk access codes, feature access codes, account and authorization codes are not included.	DIGITS_DIALED
Asst	The agent requested supervisor assistance. This is activated by pressing the ASSIST button.	ASSIST_ACTV
Conf	The agent activated a conference.	CONFERENCE
Trans Out	The agent transferred the call (all calls transferred).	TRANSFERRED

Other reports

This section describes other reports.

General information about other reports

What an other report contains

Supervisor other reports give you access to specific information on call records and call work codes.

Organization of other reports

The following list shows how the Call Records and Call Work Code reports are organized in Supervisor:

- [Call Records report](#) on page 265
- [Call Work Code report](#) on page 271

Other report selector window

The following figure is an example of the Other report selector window. The reports are explained in the same order as listed in the window.

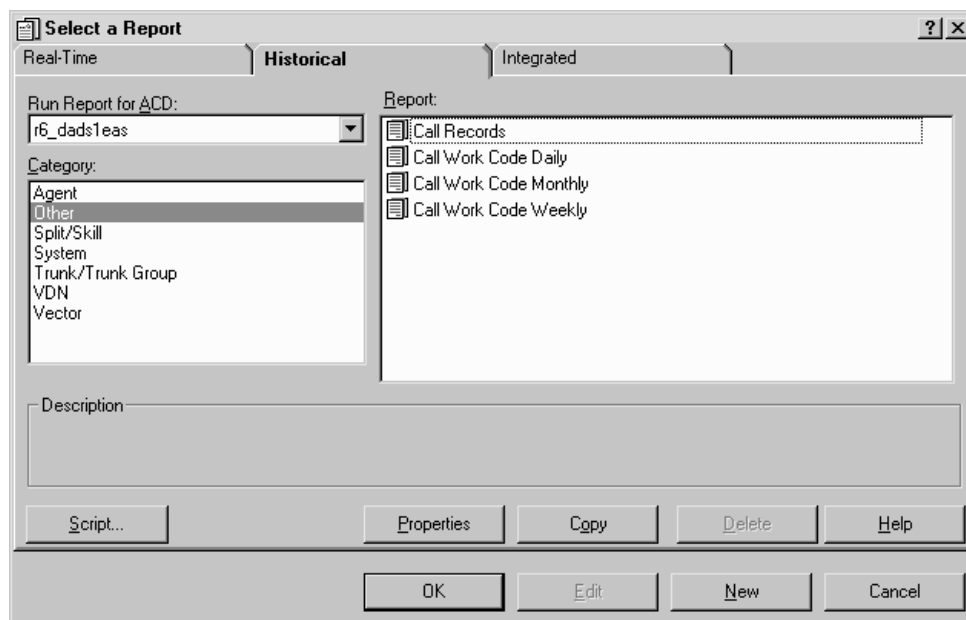

Call Records report

The Call Records report allows you to view selected information about each call. For example, you might have a caller that complained about being put on hold three times and then transferred. This report gives you this type of information about a call.

Things to know about this report

Here are some things to know about this report:

Chapter 4: Historical reports

- Call Records allow you to view information about particular calls. Each call is represented by one or more records, because a new record is created whenever the call is conferenced or transferred. However, all records for a particular call will have the same call ID, so that you know the records represent the same call.
- With call records, the call is tracked up until it is transferred or conferenced. At the point of a conference or transfer, a new call record is generated for the call.
- The standard Call Records report is provided as a model for customized call record reports. Most call record reporting will need to be done from Designer reports tailored to your needs.
- If you are customizing the Historical Call Record report with Report Designer, the Disposition report field will display the numerical values for DISPOSITION, and not the state names. For more information, see the *Avaya Call Management System Database Items and Calculations* document.
- For a complete listing of the call record historical database items, see the *Avaya Call Management System Database Items and Calculations* document.
- The call_rec table includes many items that are not displayed in the standard report.
- This report gives you information on specific calls. It is based only on the start and stop dates and times that you enter.
- The database items for the Call Records report are stored in the call_rec table.

Call Records report input fields

The following table describes the fields on the input window. You must fill in the window to run the report.

Field	Definition
Start date	Enter the date from which you want the reporting period to start. The report runs for all calls answered by the ACD from the Start date and Start time through the Stop date and Stop time.
Start time	Enter the time from which you want the reporting period to start. Use any of the following formats: <ul style="list-style-type: none">● AM/PM (for example, 7:30AM or 5:00PM)● 24-hour notation (for example, 7:30 or 17:00)
Stop date	Enter the date you want the report to run through. The report will be run for all calls answered by the ACD from the Start date and Start time through the Stop date and Stop time.

Field	Definition
Stop time	Enter the time that you want the report to stop. Use any of the following formats: <ul style="list-style-type: none"> • AM/PM (for example, 7:30AM or 5:00PM) • 24-hour notation (for example, 7:30 or 17:00)
Destination	Choose a report destination. You can select View Report on Screen or Print Report on and then use the Select Printer button to print the report on any Windows printer. The default printer is shown.

Call Records report description

The following table describes the report fields for the time period covered by the report.

Report heading	Description	Database item, calculation, or <calculation name>
Date	The day, week, or month for which the report ran. You can make these selections in the report input window.	ROW_DATE
ACD	The number of the ACD that handled this call.	syn(ACD)
Call ID	A unique number assigned to this call and all its segments. Note that in the case of a conference or transfer, when the data for the conference/transfer is recorded, the same call ID will be recorded for all call segments of the conference/transfer. In the case of meet-me conferences, this may result in higher-numbered segments of the call starting before the first segment on the call. Call IDs are not necessarily strictly sequential, but will be unique for calls over a day.	CALLID

Chapter 4: Historical reports

Report heading	Description	Database item, calculation, or <calculation name>
Segment	The number of the call segment. Segment numbers are from 1 up to the number of segments in the call.	SEGMENT
Date	The starting date for the segment.	ROW_DATE
Start Time	The starting time for the segment.	ROW_TIME
Calling Party	The Automatic Number Identification (ANI)/Station Identification (SID), extension or trunk equipment location identifying the originator of the call. This field is blank if the trunk is not measured or, for internal calls, if the originating extension is not measured.	CALLING_PTY
Dialed Number	The number the caller dialed. This will be the VDN for inbound vectoring calls and dialed digits for outbound calls. This will be blank for inbound calls without vectoring.	DIALED_NUM

Report heading	Description	Database item, calculation, or <calculation name>
Disposition	<p>Indicates what happened to the call in the call segment. The possibilities are: 1=connected (CONN), 2=answered (ANS), 3=abandoned (ABAN), 4=interflowed (IFLOW), 5=forced busy (FBUSY), 6=forced disconnect (FDISC), and 7=other (OTHER).</p> <p>A connected call is a non-ACD call to a measured agent for which CMS receives an indication that the call was connected.</p> <p>An answered call is any split/skill or direct agent ACD call for which CMS receives an indication that the call was answered by an agent.</p> <p>An abandoned call is any call for which CMS receives notification that the caller abandoned. This includes calls with talk times shorter than the phantom abandoned call timer.</p> <p>An interflowed call is a call that was redirected to an off-site destination.</p> <p>Forced busy calls are calls that CMS records as BUSYCALLS for the trunk group that carried them. For communication servers with vectoring, these are VDN calls that received a forced busy from the busy vector command. For the ECS, calls that receive a busy indication because the split queue was full (or there was no queue) are recorded here.</p> <p>Forced disconnect calls are VDN calls that are disconnected by the communication server due to the execution of a disconnect vector command. Forced disconnect calls also include calls disconnected because of the disconnect vector timer or because they reached the end of vector processing without being queued.</p>	DISPOSITION
Disposition Time	<p>The amount of time the call waited until its disposition (in the vector, in queue, and ringing). For extension calls made directly to agents (not through a VDN), this will always be zero.</p>	DISPTIME

Chapter 4: Historical reports

Report heading	Description	Database item, calculation, or <calculation name>
Split/Skill	The number of the split or skill associated with the call at its disposition in this call segment. Calls that were not queued to a split or skill at the time of disposition will have this item set to blank. Calls that were queued to an unmeasured split or skill at the time of disposition will have this item set to zero.	DISPSPLIT
Ans Logid	The login ID of the agent who answered the call in this segment. This field is blank for unmeasured extensions when EAS is not active.	ANSLOGIN
Talk Time	The time an agent spends talking on a call. This does not include the time the caller is on hold.	TALKTIME
Hold Time	The total time the call was put on hold by the answering agent, in seconds, in this call segment. Note that in agent-to-agent calls, Hold Time is accrued for the answering agent if the agent puts the call on hold, but not for the other agent (who continues to accrue talk time). For communication servers, Hold Time includes all calls held.	ANSHOLDTIME
ACW Time	The time spent, in seconds, in After Call Work (ACW) related to this call by the answering agent in this segment.	ACWTIME
Trans Out	This indicates whether the answering agent initiated a transfer on this call segment. Valid values for Trans Out are 0=NO, 1=YES. Trans Out is set for any call transferred.	TRANSFERRED

Report heading	Description	Database item, calculation, or <calculation name>
Conf	This indicates whether this call segment represents part of a conference (0= NO, 1=YES).	CONFERENCE
Assist	This indicates if the answering agent in this segment requested supervisor assistance on this call (0= NO, 1=YES).	ASSIST
Last Call Work Code	The last call work code entered by the answering agent in this segment.	LASTCWC

Call Work Code report

Use the Call Work Code report to track certain call activities of your call center, such as special sale items, complaints, or how many times a customer made a purchase based on a special sales campaign. Agents enter a specific call work code that is associated with a particular call activity when the activity occurs. Those entries are tracked on this report. To produce data in this report, you must have the Call Work Codes feature.

Things to know about this report

Here are some things to know about this report:

- The Call Work Code report is available in daily, weekly, and monthly versions.
- The database items for the Call Work Code reports are stored in the dcwc (daily), wcwc (weekly), and mcwc (monthly) tables.
- The range of call work codes that may be reported on cannot exceed 1000.
- Because call work codes directly affect the amount of storage space required for each file system and the disk space, you must allocate the number of call work codes to be saved by the CMS in the System Setup-Data Storage Allocation window.
- You must assign the call work codes for which the CMS collects data in the Call Center Administration-Call Work Codes window.
- Call Work Codes can only be nine or fewer digits in each code if you want to assign names to the codes in the Dictionary.

Prerequisite system administration

If you wish to run this report, you must do the following:

Chapter 4: Historical reports

- Allocate the number of call work codes to be saved by CMS in the System Setup-Data Storage Allocation window.

Assign the call work codes for which CMS collects data in the Call Center Administration-Call Work Codes window. For more information, see the *Avaya Call Management System Administration* document.

Call Work Code report input fields

The following table describes the fields on the input window. You must fill in the window to run the report.

Field	Definition
Call work code(s)	Enter the call work code names or numbers that you want to view in this report.
Date	<p>Enter the date for the day or the start date for the week or the month you would like the report to cover.</p> <ul style="list-style-type: none">● You can use the month/day/year (for example, 3/21/02).● You can use a minus offset based on today's date (for example, -1 for yesterday). <p>When you specify a date for a weekly report, that date must correspond to the week start day selected in the System Setup-Storage Intervals window. If the date and day do not match, the message No records found displays in the status line. The month start date must be the first day of the month.</p>
Destination	Choose a report destination. You can select View Report on Screen or Print Report on and then use the Select Printer button to print the report on any Windows printer. The default printer is shown.

Call Work Code report description

The following table describes the report fields for the time period covered by the report.

Report heading	Description	Database item, calculation, or <calculation name>
Date, Week Starting, Month Starting	The day, week, or month for which the report ran. You can make these selections in the report input window.	ROW_DATE
ACD	ACD name or number associated with the call work codes.	syn(ACD)

Report heading	Description	Database item, calculation, or <calculation name>
Call Work Code	Call work code numbers.	CWC
Call Work Code Name	Names associated with the call work code numbers.	syn(CWC)
ACD Calls	Number of times the call work code was entered while agents were on ACD calls or in ACW associated with an ACD call.	ACDCALLS
ACD Time	Total talk time associated with ACDCALLS that have this call work code.	ACDTIME
ACW Time	Total after call work time associated with ACDCALLS with this call work code.	ACWTIME
Avg ACD Time	Average talk time associated with the call work code.	ACDTIME/ ACDCALLS, <AVG_ACD_TALK_TIME>
Avg ACW Time	Average after call work time associated with the call work code.	ACWTIME/ ACDCALLS, <AVG_ACW_TIME>

Split/Skill reports

This section describes Split/Skill reports.

General information about Split/Skill reports

What a Split/Skill report contains

Supervisor Split/Skill reports give you access to information on your splits or skills. This information includes looking at the percentage of calls answered within set service levels by split/skill, how many calls were handled by each agent in a split/skill, and summarizing the activity for an entire split/skill.

Organization of Split/Skill reports

The following list shows how the Split/Skill reports are structured in Supervisor:

- [Actual Relative to Target reports](#) on page 277
- [Split/Skill Call Profile report](#) on page 278
- [Split/Skill Graphical ASA report](#) on page 280
- [Split/Skill Graphical Average Positions Staffed report](#) on page 283
- [Split/Skill Graphical ASA Daily report](#) on page 284
- [Split/Skill Graphical Call Profile report](#) on page 285
- [Split/Skill Graphical Multi-ACD Service Level report](#) on page 287
- [Split/Skill Graphical Service Level report](#) on page 289
- [Split/Skill Graphical Skill Overload report](#) on page 291
- [Split/Skill Graphical Time Spent report](#) on page 292
- [Split/Skill Outbound report](#) on page 294
- [Split/Skill report](#) on page 296
- [Split/Skill by Location report](#) on page 301
- [Split/Skill Summary report](#) on page 306

Split/Skill report selector window

The following figure is an example of the Split/Skill report selector window. The reports are explained in the same order as listed in the window.

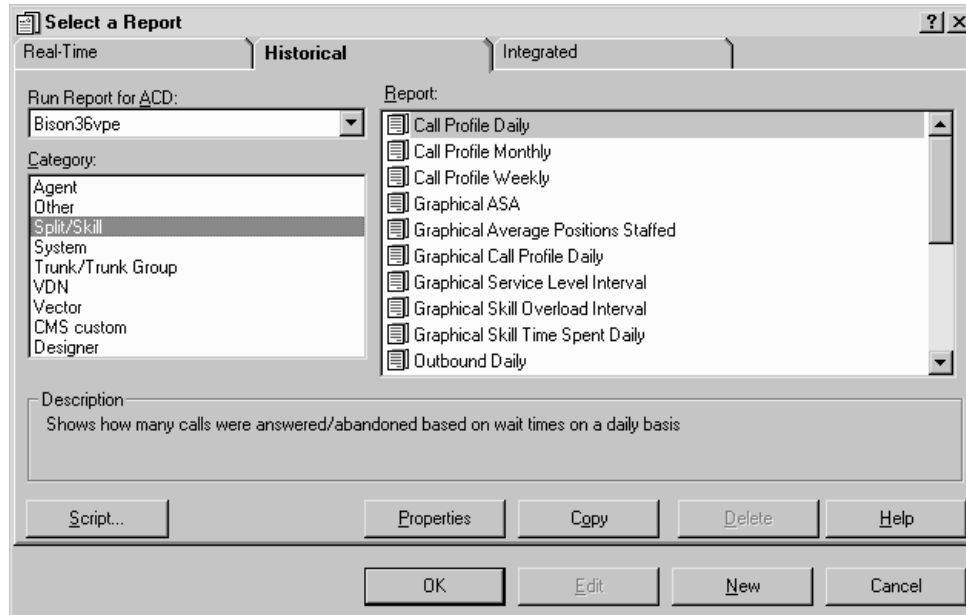

Split/Skill report selector window and input fields

The reports in this section use the Split/Skill report selector window. Specific input information is included with the reports. You must fill in the report selector window to run the report.

Split/Skill report input fields

The following table describes the input fields on historical Split/Skill report input windows. Not all reports use all fields; refer to information for the specific report you are running to determine what you want to view. For example, you may enter an agent group, agent name, location ID, or split/skill to run the report.

Chapter 4: Historical reports

All possible fields on this window are described here:

Field	Definition
Split/Skill	Enter the appropriate split/skill name or number that you want to view in this report. Any names you want to appear on the report must have been previously defined and entered in the Dictionary subsystem.
Date (interval)	<p>Enter the date you would like the report to cover. Use any of the following formats:</p> <ul style="list-style-type: none"> ● A month/day/year (for example, 3/21/02) ● A minus offset based on today's date (for example, -1 for yesterday)
Dates (daily, weekly, monthly)	<p>Enter the dates you would like the report to cover:</p> <ul style="list-style-type: none"> ● Daily - enter the days ● Weekly - enter the start date for the weeks. When you specify a date for a weekly report, that date must correspond to the week start day selected in the System Setup-Storage Intervals window. If the date and day do not match, the message No records found displays in the status line. ● Monthly - enter the first day of the months <p>Use any of the following formats:</p> <ul style="list-style-type: none"> ● A month/day/year (for example, 3/21/02) ● A minus offset based on today's date (for example, -1 for yesterday) ● A semicolon (;) to separate individual data entry items (for example, 3/21/02;3/23/02;3/25/02) ● A hyphen to designate a range of dates (for example, 3/21/02-3/25/02). For the weekly and monthly versions, the report includes any weeks or months that begin in the range.
Times (interval)	<p>Enter the time you would like the report to cover. Use any of the following formats:</p> <ul style="list-style-type: none"> ● AM/PM (for example, 7:30AM-5:00PM) ● Military time (for example, 7:30-17:00) ● You can use a minus offset based on today's date (for example, -1 for yesterday).

Field	Definition
Destination	Choose a report destination. You can select View Report on Screen or Print Report on and then use the Select Printer button to print the report on any Windows printer. The default printer is shown.
Location	Select a location ID for which to run the report. The location ID is an ID number assigned to a port network location on the communication server and the equipment assigned to that port location.

Actual Relative to Target reports

The Actual Relative to Target historical reports display the performance of splits or skills as compared to specified target service levels over a period of days or between intervals.

Daily report

The daily report is used to display target service level performance for a period of two or more days.

Note:

If you specify only one day for this report, no information is displayed as this report is used to compare daily target service levels. If you want to display information in the report for one day, reformat the report to display as a bar graph.

Interval report

The interval report is used to display target service level performance for a period of time on a specific date. These reports displays data according to the time zone selected by the user.

Note:

If the time span entered in the Times field is not a full interval, this report will not display accurate data.

Split/Skill Call Profile report

The Split/Skill Call Profile report shows the number of calls answered and abandoned in time increments that you administer. This report also displays your acceptable service level. For more information about the time increments and the acceptable service levels, see *Avaya Call Management System Administration* document. Since this report shows you how long it takes for calls to be answered or abandoned, you can determine how long a caller is willing to wait for an agent before hanging up. With this information, you can determine the appropriate answering speed required to reduce abandoned calls.

Things to know about this report

Here are some things to know about this report:

- Calls are displayed in ten columns, with each column representing a progressively longer wait time.
- The Split/Skill Call Profile report is available in daily, weekly, and monthly versions.
- The database items for the Split/Skill Call Profile report are stored in the dsplit (daily), wsplit (weekly), and msplit (monthly) tables.
- This report uses the Split/Skill report input window. Select a split/skill that you want to view on the report. See [Split/Skill report selector window and input fields](#) on page 275 for more information.

Split/Skill Call Profile report description

The following table describes the report fields for the time period covered by the report.

Report heading	Description	Database item, calculation, or <calculation name>
Date, Week Starting, Month Starting	The day, week, or month for which the report ran. You can make these selections in the report input window.	ROW_DATE
Split/Skill	The name or number of the split/skill that is selected for this report. You can make these selections in the report input window.	syn(SPLIT)
% Within Service Level	The percentage of split/skill ACD calls that were queued to this split/skill and answered within your administered service level.	100*(ACCEPTABLE/ CALLSOFFERED), <PERCENT_SERV_LVL_SPL >

Report heading	Description	Database item, calculation, or <calculation name>
ACD	The ACD name or number for which the data was collected.	syn(ACD)
Service Intervals Changed	A YES appears if you changed your service interval increments during the time period covered by the report. A NO appears if you have not changed your service interval increments. The words displayed for YES or NO represent the values defined in the Dictionary subsystem.	syn(YES_NO)
Acceptable Service Changed	A YES appears if you changed your acceptable service level during the period covered by the report. A NO appears if you have not changed your acceptable service level. The words displayed for YES or NO represent the values defined in the Dictionary subsystem.	syn(YES_NO)
Seconds	The values administered for the service level increments. Each Secs (seconds) interval represents a progressively longer wait time for a call, and each interval can be a different length.	PERIOD1-9
ACD Calls	The number of split/skill ACD calls answered within each service level increment.	ACDCALLS1-10
Aban Calls	The number of split/skill ACD calls that abandoned within each service level increment.	ABNCALLS1-10
ACD Calls	The number of split/skill ACD calls that were queued to this split/skill and answered by an agent for this split/skill. This total also includes O_ACDCALLS if you have the Outgoing Call Management (OCM) application of ASAI. The O_ACDCALLS is the number of ACDCALLS that were placed by an adjunct; this is also referred to as predictive dialing.	ACDCALLS

Report heading	Description	Database item, calculation, or <calculation name>
Avg Speed Ans	The average time the split/skill ACD calls were waiting in queue and ringing before being answered by an agent.	ANSTIME/ ACDCALLS, <AVG_ANSWER_SPEED>
% Ans Calls	The percentage of calls queued to the split/skill that were answered by agents for this split/skill.	100*(ACDCALLS/ CALLSOFFERED), <PERCENT_CALL_ANS>
Aban Calls	The number of ACD calls to the split/skill that disconnected while either waiting in queue (if this was the first split/skill the call was queued to), or while ringing. This total includes calls with talk time less than the phantom abandoned call timer value, if it is set. This total also includes O_ABNCALLS if you have OCM. The O_ABNCALLS is the number of outbound ACD calls that were abandoned by the far end.	ABNCALLS
Avg Aban Time	The average time the split/skill ACD calls were waiting in queue or ringing before abandoning.	ABNTIME/ ABNCALLS, <AVG_ABANDON_TIME>
% Aban Calls	The percentage of calls queued to the split/skill that abandoned before being answered by an agent.	100*(ABNCALLS/ (CALLSOFFERED)), <PERCENT_CALL_ABAN>

Split/Skill Graphical ASA report

The Split/Skill Graphical ASA (Average Speed of Answer) report shows the average speed of answer for ACD calls answered in each selected split/skill for each selected interval.

Here are some things to know about this report:

- The database items for the Split/Skill Graphical ASA report are stored in the dsplit (current interval) and hsplit (intrahour interval) tables.
- The interval version of this report displays data according to the time zone selected by the user. The PC time zone is the default time zone.
- The chart type can be changed. See [Using reports](#) on page 37 for more information.
- This report is only available through the Supervisor interface.
- This report uses the Split/Skill report input window. Select a split/skill that you want to view on the report. See [Split/Skill report selector window and input fields](#) on page 275 for more information.

Split/Skill Graphical ASA report input fields

All possible fields on this window are described below:

Field	Definition
Split/Skill	Enter the appropriate split/skill name or number that you want to view in this report. Any names you want to appear on the report must have been previously defined and entered in the Dictionary subsystem.
Date (interval)	Enter the date you would like the report to cover. Use any of the following formats: <ul style="list-style-type: none"> • A month/day/year (for example, 3/21/02) • A minus offset based on today's date (for example, -1 for yesterday)
Time Zone (interval report only)	Select the time zone relevant to report. The default time zone is of the ACD for which data is collected.
Dates (daily, weekly, monthly)	Enter the dates you would like the report to cover: <ul style="list-style-type: none"> • Daily - enter the days • Weekly - enter the start date for the weeks. When you specify a date for a weekly report, that date must correspond to the week start day selected in the System Setup-Storage Intervals window. If the date and day do not match, the message No records found displays in the status line. • Monthly - enter the first day of the months Use any of the following formats: <ul style="list-style-type: none"> • A month/day/year (for example, 3/21/02) • A minus offset based on today's date (for example, -1 for yesterday) • A semicolon (;) to separate individual data entry items (for example, 3/21/02;3/23/02;3/25/02) • A hyphen to designate a range of dates (for example, 3/21/02-3/25/02). For the weekly and monthly versions, the report includes any weeks or months that begin in the range.

Field	Definition
Times (interval)	Enter the time you would like the report to cover. Use any of the following formats: <ul style="list-style-type: none"> • AM/PM (for example, 7:30AM-5:00PM) • Military time (for example, 7:30-17:00) • You can use a minus offset based on today's date (for example, -1 for yesterday).
Destination	Choose a report destination. You can select View Report on Screen or Print Report on and then use the Select Printer button to print the report on any Windows printer. The default printer is shown.
Location	Select a location ID for which to run the report. The location ID is an ID number assigned to a port network location on the communication server and the equipment assigned to that port location.

Split/Skill Graphical ASA report description

The following table describes the report fields for the time period covered by the report.

Report heading	Description	Database item, calculation, or <calculation name>
Date	The day for which the report was run (selected in the report input window).	ROWDATE
Start Time (Interval)	The start time of the interval for which the data was collected. (This field displays only for the Interval report.)	STARTTIME
Time Zone (Interval report only)	The time zone relevant to report. The default time zone is of the ACD for which data is collected.	Input only
Split/Skill	The name or number of the split/skill you are currently viewing.	syn(SPLIT)
Average Speed of Ans - Seconds	The value in seconds of the average speed of answer for the split/skill during the time period covered in the report.	<AVG_ANSWER_SPEED>

Split/Skill Graphical Average Positions Staffed report

This report is available for customers who have purchased Avaya Business Advocate and the Avaya communication server. This report shows, for a specified skill, the maximum agent positions allocated for the skill, as well as the average positions staffed. This allows call center supervisors to see historically how many agents were counted on for a skill in comparison to how many agents were actually available on the skill.

Things to know about this report

Here are some things to know about this report:

- This report is available only on a communication server with EAS. If Avaya Business Advocate is not activated, then the fields on the report that pertain to Avaya Business Advocate will not populate.
- This report is accessed from the historical folder of the report selector window, via the Split/Skill category, under Graphical Average Positions Staffed.
- The report input window allows the user to specify a skill name or number, the time intervals, and the report destination.
- The interval version of this report displays data according to the time zone selected by the user. The PC time zone is the default time zone.
- The caption displayed on the report is Average Positions Staffed - xxx where xxx is the skill string name specified by the user in the Name Format window.
- The date for which the report is run displays at the top right of the report.
- The primary component of this report is a 2-D vertical bar chart.
- The chart contains the following components:
 - The y-axis of the chart has gradients for the number of agents.
 - The x-axis of the chart displays the specified time intervals.
 - The legend displays Max Post Allocated and Avg Pos Staffed.
- The database items for the Split/Skill Graphical ASA report are stored in the dsplit (current interval) and hsplit (intrahour interval) tables.
- This report uses the Split/Skill report input window. Select a split/skill that you want to view on the report. See [Split/Skill report selector window and input fields](#) on page 275 for more information.

Split/Skill Graphical Average Positions Staffed report description

The following table describes the report fields for the time period covered by the report.

Report heading	Description	Database item, calculation, or <calculation name>
Date	The day for which the report was run (selected in the report input window).	ROWDATE
Split/Skill	The name or number of the split/skill you are currently viewing.	syn(SPLIT)
Time Zone (Interval version only)	The time zone relevant to report. The default time zone is of the ACD for which data is collected.	Input only
Max Pos Allocated	The maximum agent positions allocated for this skill.	MAX_DEDICATED_AGT
Avg Pos Staffed	The average positions staffed for this skill.	AVG_EQV_AG_STFD

Split/Skill Graphical ASA Daily report

The Split/Skill Graphical ASA (Average Speed of Answer) Daily report shows the average speed of answer for ACD calls answered in selected splits/skills for selected days.

Things to know about this report

Here are some things to know about this report:

- The database items for the Split/Skill Graphical ASA Daily report are stored in the dsplit (current interval) tables.
- The chart type can be changed. See [Using reports](#) on page 37, for more information.
- The bottom right of the report contains a status bar that displays the name of the ACD chosen through the report selector dialog box. A legend on the right side of the report shows the names of the selected splits/skills.
- This report is only available through the Supervisor interface.

- This report uses the Split/Skill report input window. Select the splits/skills that you want to view on the report and the days for which you want to view ASA. See [Split/Skill report selector window and input fields](#) on page 275 for more information.

Split/Skill Graphical ASA report description

The following table describes the report fields for the time period covered by the report.

Report heading	Description	Database item, calculation, or <calculation name>
Dates	The days for which the report was run (selected in the report input window).	ROWDATE
Split/Skill	The name of the split/skill you are currently viewing.	syn(SPLIT)
Average Speed of Ans - Seconds	The value in seconds of the average speed of answer for the split/skill during the time period covered in the report.	<AVG_ANSWER_SPEED>

Split/Skill Graphical Call Profile report

This report shows how well the split or skill you specify performed compared to your call center's predefined service levels for the date you specify.

Things to know about this report

Here are some things to know about this report:

- This report has four charts and displays a collection of split/skill call profile related data items at the top of the report. A legend appears to the right of each chart.
- The three-dimensional pie chart in the upper-left quadrant shows the percentage of ACD calls answered within the Acceptable Service Level and the percentage of ACD calls answered outside this level. The numerical value represented by each pie piece is shown inside the pie chart, and the boxes to the right of each graph are a legend.
- The three-dimensional pie charts on the right side of the report show the Percentage Answered Distribution (upper right quadrant) and the Percentage Abandoned Distribution (lower right quadrant) for each service level increment. The numerical value represented by each pie piece is shown inside the pie chart.

Chapter 4: Historical reports

- The horizontal bar chart in the lower-left quadrant shows the actual number of ACD calls answered within each service interval. The horizontal axis represents the number of calls answered or abandoned. The vertical axis represents the customer's service intervals. For each of these intervals, two horizontal bars are displayed. One bar shows the number of answered ACD calls, and the other bar shows the number of abandoned calls.
- The number displayed for each service interval is the upper limit of the interval. For example, if the first two intervals are 5 and 10, the first data point on the graph indicates the number of calls answered/abandoned within 0-5 seconds, the second data point indicates the number of calls answered/abandoned within 6-10 seconds.
- Other chart styles are available and can be changed.
- The database items for the Split/Skill Call Profile report are stored in the dsplit table.
- This report is only available through the Supervisor interface.
- This report uses the Split/Skill report input window. Select a split/skill that you want to view on the report. See [Split/Skill report selector window and input fields](#) on page 275 for more information.

Split/Skill Graphical Call Profile report description

The following table describes the report fields for the time period covered by the report.

Report heading	Description	Database item, calculation, or <calculation name>
Date	The day for which the report was run (selected in the report input window).	ROW_DATE
ACD Calls	The number of calls answered within the split/skill for that day.	ACDCALLS
Service Level	The number of seconds defined by the customer as acceptable for answering calls.	SERVICELLEVEL
Split/Skill	The name or number of the split/skill.	syn(SPLIT)
Aban Calls	The number of split/skill calls abandoned for that day.	ABNCALLS
Acceptable Service Changed	Shows whether the acceptable service level was changed. A YES appears if the acceptable service level changed during the period covered by the report. Otherwise, a NO appears.	syn(SVCLEVELCHG)
Service Intervals Changed	A YES appears if service intervals were changed during the period covered by the report.	syn(PERIODCHG)

Report heading	Description	Database item, calculation, or <calculation name>
Service Interval Calls Answered	Percentage of split/skill ACD calls that were answered by an agent within the predefined acceptable service level. Calls to the split/skill include abandoned calls, calls not answered, and outbound ACD calls placed by an adjunct (for example, outbound predictive dialing). Calls that were not answered may include forced busy calls, forced disconnect calls, calls redirected to another destination, and calls queued to more than one split and answered in another split/skill. Percent Within Service Level does not include direct agent calls.	< <PERCENT_SERV_LVL_SPL>
Service Interval Answers and Abandons	Percentage of split/skill ACD calls that were answered by an agent within the predefined acceptable service level. Calls to the split/skill include abandoned calls, calls not answered, and outbound ACD calls placed by an adjunct. Calls that were not answered may include forced busy calls, forced disconnect calls, calls redirected to another destination, and calls queued to more than one split and answered in another split/skill. Percent Within Service Level does not include direct agent calls.	< <100-PERCENT_SERV_LVL_SPL>
% Answered Distribution	Graphically displays the distribution of all of the incoming calls that were answered within each of the defined service levels.	ACDCALLS1-10
% Abandoned Distribution	Graphically displays the distribution of all of the incoming calls that were abandoned within each of the defined service levels.	ABNCALLS1-10

Split/Skill Graphical Multi-ACD Service Level report

The Split/Skill Graphical Multi-ACD Service Level report shows the Percent in Service Level achieved for a skill selected from one or more ACDs for each day. You can compare a split/skill in different ACDs and use the information to:

- Determine workload

Chapter 4: Historical reports

- Review Percent in Service Level for each ACD
- Evaluate call-handling performance
- Reassign agents
- Perform other ACD configuration alternatives for balancing workloads and/or reducing abandoned calls

Things to know about this report

Here are some things to know about this report:

- You can specify a single split/skill across ACDs.
- The Split/Skill Graphical Multi-ACD Service Level report is only available in a daily version.
- The database items used for the Split/Skill Graphical Multi-ACD Service Level report are stored in the dsplit (daily) tables.
- The Split/Skill Graphical Multi-ACD Service Level report can include information on up to eight ACDs.
- See [Split/Skill Graphical Multi-ACD Service Level report input fields](#) on page 288 for report inputs.

Split/Skill Graphical Multi-ACD Service Level report input fields

The following table describes the fields on the input window.

Field	Definition
Dates (daily)	Enter the dates you would like the report to cover. Use any of the following formats: <ul style="list-style-type: none">● A month/day/year (for example, 3/21/02)● A minus offset based on today's date (for example, -1 for yesterday)● A semicolon (;) to separate individual data entry items (for example, 3/21/02;3/23/02;3/25/02)● A hyphen to designate a range of dates (for example, 3/21/02-3/25/02)
First thr Eighth ACD	Enter the ACD name or number that corresponds to the following Splits/Skills field.

Field	Definition
Split(s)/Skill(s)	Enter the appropriate split/skill names or numbers that you want to view in this report. Any names you want to appear on the report must have been previously defined and entered in the Dictionary subsystem.
Destination	Choose a report destination. You can select View Report on Screen or Print Report on and then use the Select Printer button to print the report on any Windows printer. The default printer is shown.

Split/Skill Graphical Multi-ACD Service Level report description

The following table describes the report fields for the time period covered by the report.

Report heading	Description	Database item, calculation, or <calculation name>
ACD	The ACD name or number for which the data was collected.	syn(ACD)
Split/Skill	The name or number of the split/skill that is selected for this report. You can make these selections in the report input window.	syn(SPLIT)
Date, Week Starting, Month Starting	The day, week, or month for which the report ran. You can make these selections in the report input window.	ROW_DATE
Percentage	The Percent in Service Level for the ACD.	<100 * ACCEPTABLE/ CALLSOFFERED>

Split/Skill Graphical Service Level report

This report shows the percentage of ACD calls answered within the predefined acceptable service level and the percentage of ACD calls abandoned for the date and split or skill you specify.

Things to know about this report

Here are some things to know about this report:

- The chart type can be changed. See [Using reports](#) on page 37 for more information.

Chapter 4: Historical reports

- Each set of vertical bars is labeled with the start time for the service interval. The box below the chart is a legend.
- The database items for the Split/Skill Service Level report are stored in the hsplit (intrahour interval) table.
- This report is only available through the Supervisor interface.
- This report displays data according to the time zone selected by the user.
- This report uses the Split/Skill report input window. Select a split/skill that you want to view on the report. See [Split/Skill report selector window and input fields](#) on page 275 for more information.

Split/Skill Graphical Service Level report description

The following table describes the report fields for the time period covered by the report.

Report heading	Description	Database item, calculation, or <calculation name>
Date	The day for which the report was run (selected in the report input window).	ROW_DATE
Secs.	Shows actual administered service level.	SERVICELEVEL
Time Zone	The time zone relevant to report. The PC time zone is the default time zone.	Input only
Split/Skill	The name or number of the split/skill that you are currently viewing.	syn(SPLIT)
Acceptable Service Changed	Shows whether the service level was changed. A YES appears if the acceptable service level changed during the period covered by the report. Otherwise, a NO appears.	syn(SVCLEVELCHG)
% Within Service Level	Percentage of ACD calls that were answered by an agent within the predefined acceptable service level for the time period shown in the report.	<PERCENT_SERV_LVL_SPL >
% Aban Calls	Percentage of ACD calls that were abandoned for the time period shown in the report.	<PERCENT_CALL_ABAN>

Split/Skill Graphical Skill Overload report

The Graphical Skill Overload report shows how much time each skill has spent in normal versus overload condition for the intervals specified for a particular day.

If Avaya Business Advocate is not activated, the fields of the report which pertain to Avaya Business Advocate will not be populated.

Things to know about this report

Here are some things you need to know about this report:

- You can access this report from the Historical Split/Skill Category selector menu.
- The Graphical Skill Overload report is available in a daily version.
- This report displays a horizontal bar chart with a horizontal bar for each skill.
- If you notice a trend toward increased time in overload state, you may need to train or hire additional agents for that skill.
- The database items used for this report are stored in the dsplit table.
- This report uses the Split/Skill report input window. Select a skill that you want to view on the report. See [Split/Skill report selector window and input fields](#) on page 275 for more information.

Split/Skill Graphical Skill Overload report description

The following table describes the report fields:

Report heading	Description	Database item, calculation, or <calculation name>
Date	The day for which the report was run (selected in the report input window).	ROW_DATE
Split/Skill	The name or number of the splits/skills selected for this report.	syn(SPLIT)
Normal	The time the skill spent under all of the thresholds.	I_NORMTIME
Overload1	The time the skill spent over threshold 1 and under threshold 2.	I_OL1TIME
Overload2	The time the skill spent over threshold 2.	I_OL21TIME

Split/Skill Graphical Time Spent report

This report shows how much time the agents staffed in the specified split or skill spent in each work state. It also shows the composite time spent in the AUX work state for each of the reason codes defined for this call center.

Things to know about this report

Here are some things to know about this report:

- Call center supervisors can use this report to estimate how much time agents in this split/skill spent on ACD calls, in available state, in ACW, in AUX, etc. for a particular day. This report enables supervisors to tell how much time the agents in this split/skill spent in AUX work state for each of the reason codes defined for this call center.
- This report can display a three-dimensional pie chart that shows the amount of time (in hours and minutes) that the agent spent in each work state.
- By default, the percentage is shown inside of each section of the pie chart.
- A legend displays a different color for each of the agent work states (dictionary-defined synonym for each work state).
- This report displays a three-dimensional pie chart that shows the reason codes for the time that the agents spent in AUX work mode.
- The percentage of AUX time (in hours and minutes) agents spent in AUX for each reason code is displayed inside the slice of the pie chart.
- A legend to the right of the pie chart shows a different color for each of the reason codes. This legend contains the dictionary-defined reason codes or numbers (if the reason codes have not been defined in Dictionary).
- The database items used for the Split/Skill Graphical Skill Time Spent report are stored in the hsplit (intrahour) and dsplit (daily) tables.
- This report is only available through the Supervisor interface.
- This report uses the Split/Skill report input window. Select a split/skill that you want to view on the report. See [Split/Skill report selector window and input fields](#) on page 275 for more information.

Split/Skill Graphical Skill Time Spent report description

The following table describes the report fields for the time period covered by the report.

Report heading	Description	Database item, calculation, or <calculation name>
Split/Skill	The name or number of the split/skill you are currently viewing.	syn(SPLIT)
Date	The day for which the report was run (selected in the report input window).	ROW_DATE
AVAIL	The time during the collection interval that POSITIONS were available for calls from this split/skill.	I_AVAILTIME
ACW	The time during the collection interval that POSITIONS were in AUX in this split/skill. This includes I_AUXINTIME and I_AUXOUTTIME.	<I_ACWTIME>
RINGING	The time during the collection interval that agents were in the ringing state for calls to this split/skill. If the agent changes work modes or answers/ makes another call instead of answering the ringing call, I_RINGTIME will stop accumulating. RINGTIME is the time that the caller spends ringing and is independent of agent activity.	I_RINGTIME
ACD	The time during the collection interval that POSITIONS were on split/skill ACD calls for this split/skill.	<I_ACDTIME>
AUX	The time during the collection interval that POSITIONS are in AUX in this split/skill.	I_AUXTIME
OTHER	The time during the collection interval that POSITIONS were doing other work.	I_OTHERTIME

Report heading	Description	Database item, calculation, or <calculation name>
Reason Code 0	<p>The time during the collection interval that POSITIONS were in AUX for reason code 0 in this split/skill. This includes time on extension calls from this AUX state.</p> <ul style="list-style-type: none"> • For communication servers using AUX reason codes, this represents the time agents spent in system AUX. • For communication servers not using AUX reason codes, I_AUXTIME0 is the same as I_AUXTIME. 	I_AUXTIME0
Reason Code 1-9	<p>The time during the collection interval that POSITIONS were in AUX for each reason code 1-9 in this skill. This includes the time on extension calls from each AUX state.</p>	I_AUXTIME1-9
Reason Code 10-99	<p>The time during the collection interval that POSITIONS were in AUX for each reason code 10-99 in this skill. This includes the time on extension calls from each AUX state.</p>	IAUXTIME_REMAINING

Split/Skill Outbound report

The Split/Skill Outbound report displays the numbers and average talk times for each type of outbound call for a given split/skill. It is useful primarily for splits/skills that use an adjunct to deliver outbound ACD calls or to dial outbound extension calls.

Things to know about this report

Here are some things to know about this report:

- This report requires the Outgoing Call Management application of ASAI.
- The Split/Skill Outbound report is available in interval, daily, weekly, and monthly versions.
- The interval version of this report displays data according to the time zone selected by the user. The PC time zone is the default time zone.
- The database items for the Split/Skill Outbound report are stored in the hsplit (interval), dsplit (daily), wsplit (weekly), and msplit (monthly) tables.

- This report uses the Split/Skill report input window. Select a split/skill that you want to view on the report. See [Split/Skill report selector window and input fields](#) on page 275 for more information.

Split/Skill Outbound report description

The following table describes the report fields for the time period covered by the report.

Report heading	Description	Database item, calculation, or <calculation name>
Split/Skill	The name or number of the split/skill that is selected for this report. You can make these selections in the report input window.	syn(SPLIT)
Time (for interval reports only)	The intrahour intervals for which the report shows data, as selected in the report input window.	STARTTIME, STARTTIME+INTRVL
Time Zone (for interval reports only)	The time zone relevant to report. The default time zone is of the ACD for which data is collected.	Input only
Date, Week Starting, Month Starting	The day, week, or month for which the report ran. You can make these selections in the report input window.	ROW_DATE
Outbound ACD Calls	The number of outbound ACD calls placed by an adjunct processor and queued to this split/skill and answered by agents for this split/skill.	O_ACDCALLS
Avg Outbound ACD Time	The average time the agents spent talking on outbound ACD calls placed by an adjunct for this split/skill.	O_ACDTIME/O_ACDCALLS
Avg ACW Time (Outbound ACD)	The average time the agents spent in after call work associated with outbound ACD calls placed by an adjunct for this split/skill.	O_ACWTIME/O_ACDCALLS

Report heading	Description	Database item, calculation, or <calculation name>
Extn Out Calls	The number of outbound extension calls made by agents logged into this split/skill during the period covered. Direct agent ACW out calls are not included. For agents in multiple splits/skills, outbound AUX extension calls are included here if this split/skill is the first one that the agent logged into, unless the agent has an ACD call on hold. In this case, the outbound call is recorded for the split/skill associated with the ACD call.	ACWOUTCALLS+AUXOUTCALLS <EXT_CALL_OUT>
Avg Extn Out Time	The average time agents in this split/skill spent talking on outbound extension calls. For agents in multiple splits/skills, time spent on outbound AUX extension calls are included here if this split/skill is the first one that the agent logged into, unless the agent has an ACD call on hold. In this case, the outbound call is recorded for the split/skill associated with the ACD call.	(ACWOUTTIME+AUXOUTTIME) / (ACWOUTCALLS+AUXOUTCALLS)
Adjunct Dialed Extn Calls	The number of outbound extension calls for this split/skill that were placed by an adjunct for an agent; these are also referred to as keyboard-dialed calls.	ACWOUTADJCALLS + AUXOUTADJCALLS

Split/Skill report

The Split/Skill report shows the calls handled, agent time and assists, and transfers and holds for each agent in a split/skill. This report shows only the time each agent worked in this particular split/skill. An agent could have worked in other splits/skills during the day.

Things to know about this report

Here are some things to know about this report:

- The Split/Skill report is available in daily, weekly, and monthly versions.

- The database items for the Split/Skill report are stored in the dagent (daily), wagent (weekly), and magent (monthly) tables.
- This report uses the Split/Skill report input window. Select a split/skill that you want to view on the report. See [Split/Skill report selector window and input fields](#) on page 275 for more information.

Split/Skill report description

The following table describes the report fields for the time period covered by the report.

Report heading	Description	Database item, calculation, or <calculation name>
Date, Week Starting, Month Starting	The day, week, or month for which the report ran. You make these selections in the report input window.	ROW_DATE
Split/Skill	The name or number of the split/skill that is selected for this report. You can make these selections in the report input window.	syn(SPLIT)
ACD	The ACD name or number for which the data was collected.	syn(ACD)
Agent Name	The names or login IDs of the agents that logged into the split/skill selected in the report input window.	syn(LOGID)
ACD Calls	The number of split/skill and direct agent ACD calls answered by the agent that connected during interval. Direct agent calls are included if this is the direct agent skill, or the direct agent skill is not measured by CMS and this is the first skill the agent logged into. This total also includes O_ACDCALLS if you have the Outgoing Call Management application on ASAI. The O_ACDCALLS is the number of ACDCALLS that were placed by an adjunct on behalf of a split/skill; this is also referred to as predictive dialing.	ACDCALLS + DA_ACDCALLS, <TOTAL_ACDCALLS>

Report heading	Description	Database item, calculation, or <calculation name>
Avg ACD Time	<p>The average time the agent spent talking on ACD calls for this split/skill that completed during the period covered.</p> <p>Direct agent time is included:</p> <ul style="list-style-type: none"> ● If this is the direct agent skill ● If the direct agent skill is not measured by CMS and this is the first skill the agent logged into ● If the Direct Agent skill is not assigned, but the agent receives Direct Agent calls <p>This average includes O_ACDTIME if you have Outgoing Call Management (OCM).</p>	$\frac{(ACDTIME+ DA_ACDTIME)}{(ACDCALLS+ DA_ACDCALLS)},$ <p><AVG_AGENT_TALK_TIME></p>
Avg ACW Time	<p>The average time the agent spent in ACW for ACD and direct agent calls for this split/skill during the time period covered by the report.</p> <p>Direct agent calls are included:</p> <ul style="list-style-type: none"> ● If this is the direct agent skill ● If the direct agent skill is not measured by CMS and this is the first skill the agent logged into ● If the Direct Agent skill is not assigned, but the agent receives Direct Agent calls <p>This average includes O_ACWTIME if you have Outgoing Call Management (OCM).</p>	$\frac{(ACWTIME+ DA_ACWTIME)}{(ACDCALLS+ DA_ACDCALLS)},$ <p><AVG_AGENT_ACW_TIME></p>

Report heading	Description	Database item, calculation, or <calculation name>
ACD Time	<p>The total time the agent spent on split/skill ACD calls for this split/skill during the period.</p> <p>Direct agent time is included:</p> <ul style="list-style-type: none"> ● If this is the direct agent skill ● If the direct agent skill is not measured by CMS and this is the first skill the agent logged into ● If the Direct Agent skill is not assigned, but the agent receives Direct Agent calls 	I_ACDDTIME+ I_DA_ACDDTIME, <TOTAL_I_ACDDTIME>
ACW Time	The total time the agent spent working in after call work activities for this split/skill and direct agent ACD calls attributed to this split/skill.	I_ACWTIME+ I_DA_ACWTIME, <TOTAL_I_ACWTIME>
Agent Ring Time	The total time split/skill and direct agent calls rang before the agent answered.	I_RINGTIME

Report heading	Description	Database item, calculation, or <calculation name>
Other Time	<p>The time agents spent doing other work.</p> <p>For all communication servers other time is accumulated when:</p> <ul style="list-style-type: none"> ● An agent first logs into the communication server. CMS tracks the agent time as other time until the communication server notifies CMS of the agent's state ● The link between CMS and the communication server becomes operational. The communication server notifies CMS of all agents who are logged in. CMS assumes these agents are in the other state until the communication server sends it notification of each agent's current state. ● Other time is accumulated when agents in Auto-In or Manual-In ● Put any call on hold while not doing any other activity ● Dialed to place a call or to activate a feature ● Had a personal call ringing with no other activity ● Were available for other, multiple call handling skills, but not for this skill ● Were logged into multiple splits/skills and were doing work for a split/skill other than this split/skill (on an ACD call or in call-related ACW) 	I_OTHERTIME
AUX Time	The total time the agent spent in auxiliary work for the split/skill.	I_AUXTIME

Report heading	Description	Database item, calculation, or <calculation name>
Avail Time	The total time the agent spent waiting for an ACD call in the split/skill.	I_AVAILTIME
Staffed Time	The total time the agent was logged into the split/skill for the period covered.	I_STAFFTIME
Assists	The number of calls for which an agent requested supervisor assistance for the split/skill. Assists for direct agent calls are included here.	ASSISTS
Trans Out	The number of calls transferred by this agent to another destination during the specified time period. This is any call transferred.	TRANSFERRED
Held Calls	The number of calls the agent put on hold. This is any type of call.	HOLDCALLS
Avg Hold Time	The average time callers spent on hold at the agent. This is any type of call.	HOLDTIME/ HOLDCALLS, <AVG_HOLD_TIME>

Split/Skill by Location report

The Split/Skill by Location report shows the calls handled, agent time, location ID for the agent terminal, and work, AUX, and other time for each agent in a split/skill. This report shows only the time each agent worked in this particular split/skill. An agent could have worked in other splits/skills during the day. This report supports the Agent Site Tracking feature, which must be enabled to see meaningful data on the report.

Things to know about this report

Here are some things to know about this report:

- The Split/Skill by Location report is available in a daily version only.
- The database items for the Split/Skill by Location report are stored in the dagent (daily) tables.
- This report uses the Split/Skill report input window. Select a split/skill that you want to view on the report. See [Split/Skill report selector window and input fields](#) on page 275 for more information.

Split/Skill by Location report description

The following table describes the report fields for the time period covered by the report.

Report heading	Description	Database item, calculation, or <calculation name>
Date Starting	The day for which the report ran. You make these selections in the report input window.	ROW_DATE
Split/Skill	The name or number of the split/skill that is selected for this report. You can make these selections in the report input window.	syn(SPLIT)
Location IDs	The location IDs associated with the agent. This ID is not associated with the agent personally, but rather with the terminal the agent is logged into. It is also associated with a port network location ID on the communication server. If the Agent Site Tracking feature is not available on your system, the field will not display meaningful data.	LOC_ID
Agent Name	The names or login IDs of the agents that logged into the split/skill selected in the report input window.	syn(LOGID)
ACD Calls	The number of split/skill and direct agent ACD calls answered by the agent that connected during interval. Direct agent calls are included if this is the direct agent skill, or the direct agent skill is not measured by CMS and this is the first skill the agent logged into. This total also includes O_ACDCALLS if you have the Outgoing Call Management application on ASAI. The O_ACDCALLS is the number of ACDCALLS that were placed by an adjunct on behalf of a split/skill; this is also referred to as predictive dialing.	ACDCALLS + DA_ACDCALLS, <TOTAL_ACDCALLS>

Report heading	Description	Database item, calculation, or <calculation name>
Avg ACD Time	<p>The average time the agent spent talking on ACD calls for this split/skill that completed during the period covered.</p> <p>Direct agent time is included:</p> <ul style="list-style-type: none"> ● If this is the direct agent skill ● If the direct agent skill is not measured by CMS and this is the first skill the agent logged into ● If the Direct Agent skill is not assigned, but the agent receives Direct Agent calls <p>This average includes O_ACDTIME if you have Outgoing Call Management (OCM).</p>	$\frac{(ACDTIME+ DA_ACDTIME)}{(ACDCALLS+ DA_ACDCALLS)},$ <AVG_AGENT_TALK_TIME>
Avg ACW Time	<p>The average time the agent spent in ACW for ACD and direct agent calls for this split/skill during the time period covered by the report.</p> <p>Direct agent calls are included:</p> <ul style="list-style-type: none"> ● If this is the direct agent skill ● If the direct agent skill is not measured by CMS and this is the first skill the agent logged into ● If the Direct Agent skill is not assigned, but the agent receives Direct Agent calls <p>This average includes O_ACWTIME if you have Outgoing Call Management (OCM).</p>	$\frac{(ACWTIME+ DA_ACWTIME)}{(ACDCALLS+ DA_ACDCALLS)},$ <AVG_AGENT_ACW_TIME>

Chapter 4: Historical reports

Report heading	Description	Database item, calculation, or <calculation name>
ACD Time	<p>The total time the agent spent on split/skill ACD calls for this split/skill during the period.</p> <p>Direct agent time is included:</p> <ul style="list-style-type: none"> ● If this is the direct agent skill ● If the direct agent skill is not measured by CMS and this is the first skill the agent logged into ● If the Direct Agent skill is not assigned, but the agent receives Direct Agent calls 	I_ACDDTIME+ I_DA_ACDDTIME, <TOTAL_I_ACDDTIME>
ACW Time	The total time the agent spent working in after call work activities for this split/skill and direct agent ACD calls attributed to this split/skill.	I_ACWTIME+ I_DA_ACWTIME, <TOTAL_I_ACWTIME>
Agent Ring Time	The total time split/skill and direct agent calls rang before the agent answered.	I_RINGTIME

Report heading	Description	Database item, calculation, or <calculation name>
Other Time	<p>The time agents spent doing other work.</p> <p>For all communication servers other time is accumulated when:</p> <ul style="list-style-type: none"> ● An agent first logs into the communication server. CMS tracks the agent time as other time until the communication server notifies CMS of the agent's state ● The link between CMS and the communication server becomes operational. The communication server notifies CMS of all agents who are logged in. CMS assumes these agents are in the other state until the communication server sends it notification of each agent's current state. ● Other time is accumulated when agents in Auto-In or Manual-In ● Put any call on hold while not doing any other activity ● Dialed to place a call or to activate a feature ● Had a personal call ringing with no other activity ● Were available for other, multiple call handling skills, but not for this skill ● Were logged into multiple splits/skills and were doing work for a split/skill other than this split/skill (on an ACD call or in call-related ACW) 	I_OTHERTIME
AUX Time	The total time the agent spent in auxiliary work for the split/skill.	I_AUXTIME

Report heading	Description	Database item, calculation, or <calculation name>
Avail Time	The total time the agent spent waiting for an ACD call in the split/skill.	I_AVAILTIME
Staffed Time	The total time the agent was logged into the split/skill for the period covered.	I_STAFFTIME
Total ACD Calls	The total number of ACD calls received on the skill for the selected date.	sum (TOTAL_ACDCALLS)
Total Avg ACD Time	The total average ACD time on the skill for the selected date.	AVG_AGENT_TALK_SUM
Total Avg ACW Time	The total average ACW time on the skill for the selected date.	AVG_AGENT_ACW_TIME
Total ACD Time	The total ACD time for the skill for the selected date.	sum(TOTAL_I_ACD_TIME)
Total ACW Time	The total ACW time for the skill for the selected date.	sum(TOTAL_I_ACW_TIME)
Total Agent Ring Time	The total agent ring time for the skill for the selected date.	sum(I_RINGTIME)
Total Agent Other Time	The total agent other time for the skill for the selected date.	sum(I_OTHERTIME)
Total Agent AUX Time	The total agent AUX time for the skill for the selected date.	sum(I_AUXTIME)
Total Agent Avail Time	The total agent avail time for the skill for the selected date.	sum(I_AVAILTIME)
Total Agent Staffed Time	The total agent staffed time for the skill for the selected date.	sum(I_STAFFTIME)

Split/Skill Summary report

The Split/Skill Summary report summarizes the activity for an entire split or skill by time. You could use this report to analyze the overall performance of a split/skill or to compare two or more comparable splits/skills.

Things to know about this report

Here are some things to know about this report:

- For communication servers with vectoring, calls that queued to this split or skill as the second or third split/skill in the VDN, but the disposition of the call (answered, abandoned, outflowed) was recorded for another split/skill.
- Direct agent call data are not included in any of the Split/Skill Summary reports. Direct agent calls are considered calls to the agent instead of calls to the split/skill. If you wish to include direct agent calls as split/skill calls, you can create a Designer report using the agent table data.
- The Split/Skill Summary report is available in interval, daily, weekly, and monthly versions.
- The interval version of this report displays data according to the time zone selected by the user. The PC time zone is the default time zone.
- The database items for the Split/Skill Summary report are stored in the hsplit (interval), dsplit (daily), wsplit (weekly), and msplit (monthly) tables.
- This report uses the Split/Skill report input window. Select a split/skill that you want to view on the report. See [Split/Skill report selector window and input fields](#) on page 275 for more information.

Split/Skill Summary report description

The following table describes the report fields for the time period covered by the report.

Report heading	Description	Database item, calculation, or <calculation name>
Split/Skill	The name or number of the split/skill that is selected for this report. You can make these selections in the report input window.	syn(SPLIT)
Time Zone (for interval reports only)	The time zone relevant to report. The default time zone is of the ACD for which data is collected.	Input only
Time (for interval reports only)	The intrahour intervals for which the report shows data, selected in the report input window.	STARTTIME, STARTTIME + INTRVL
Date, Week Starting, Month Starting	The day, week, or month for which the report ran. You can make these selections in the report input window.	ROW_DATE
Avg Speed Ans	The average time the completed split/skill ACD calls were waiting in queue and ringing before being answered by an agent.	ANSTIME/ACDCALLS <AVG_ANSWER_SPEED>

Chapter 4: Historical reports

Report heading	Description	Database item, calculation, or <calculation name>
Avg Aban Time	The average time the split/skill ACD calls were waiting in queue or ringing before abandoning.	ABNTIME/ABNCALLS <AVG_ABANDON_TIME>
ACD Calls	The number of split/skill ACD calls that were queued to this split/skill and answered by an agent for this split/skill. This total also includes O_ACDCALLS if you have the Outgoing Call Management application of ASAI (OCM). The O_ACDCALLS is the number of ACDCALLS that were placed by an adjunct; this is also referred to as predictive dialing.	ACDCALLS
Avg ACD Time	The average time the agents spent talking on ACD calls for this split/skill that completed during the interval. This average includes O_ACDDTIME if you have OCM.	ACDDTIME/ACDCALLS <AVG_ACD_TALK_TIME>
Avg ACW Time	The average time the agents spent in after call work associated with ACD calls for this split/skill. This average includes O_ACWTIME if you have OCM.	ACWTIME/ACDCALLS <AVG_ACW_TIME>
Aban Calls	The number of ACD calls to the split/skill that abandoned while either waiting in queue (if this was the first split/skill the call was queued to), or while ringing. This total includes calls with talk time less than the phantom abandoned call timer value, if it is set. This total also includes O_ABNCALLS if you have OCM. The O_ABNCALLS is the number of outbound ACD calls that were abandoned by the far end.	ABNCALLS

Report heading	Description	Database item, calculation, or <calculation name>
Max Delay	<p>The maximum time that a caller waited in queue and ringing before:</p> <ul style="list-style-type: none"> ● Being answered ● Abandoning ● Being redirected ● Receiving a busy signal ● Being disconnected <p>The value shown in the Totals line for this column is the maximum of the Max Delay values shown in the individual intervals.</p>	MAXOCWTIME
Flow In	<p>The number of calls that were redirected to this split/skill queue from another queue. The following calls are considered inflows:</p> <ul style="list-style-type: none"> ● For communication servers without vectoring, calls that intraflow from another split's queue to this split's queue. ● With multiple split/skill queuing (communication servers with vectoring), calls that queue to this split/skill as a nonprimary split/skill and are either answered by an agent in this split/skill or abandoned from ringing in this split/skill. ● Calls that ring at an agent in this split/skill and then requeue to the same split/skill by the Redirection on No Answer to a Split/Skill feature. ● When a call leaves a VDN (for example by routing to a VDN) or leaves vector processing (for example by routing to a split/skill), the next split/skill to which the call queues is not credited with an inflow. 	INFLOWCALLS

Report heading	Description	Database item, calculation, or <calculation name>
Flow Out	<ul style="list-style-type: none"> ● The number of calls offered to this split/skill that were redirected to another destination. ● For communication servers without vectoring, calls that intraflow or interflow to another destination are counted as outflows. <p>For communication servers with vectoring, an outflow is counted:</p> <ul style="list-style-type: none"> ● If the call routes to another VDN ● If the call routes to a number or digits <p>For communication servers with vectoring, an outflow is also counted:</p> <ul style="list-style-type: none"> ● If the call queues to this split/skill as the primary split/skill and is redirected by the Redirection on No Answer feature ● If the call queues to a messaging split/skill ● If the call rang at an agent in this split/skill and was answered using call pickup ● If the call queued to this split/skill as primary and was either answered by an agent in a nonprimary split/skill or abandons from ringing at an agent in a nonprimary split/skill 	OUTFLOWCALLS

Report heading	Description	Database item, calculation, or <calculation name>
Extn Out Calls	<p>The number of outbound extension calls made by agents logged into this split/skill. Direct agent ACW out calls are not included.</p> <p>For agents in multiple splits/skills, outbound AUX extension calls are included here if this split/skill is the first one that the agent logged into, unless the agent has an ACD call on hold. In this case, the outbound call is recorded for the split/skill associated with the ACD call.</p>	ACWOUTCALLS+AUXOUTCALLS <EXT_CALL_OUT>
Avg Extn Out Time	<p>The average time agents in this split/skill spent talking on outbound extension calls.</p> <p>For agents in multiple splits/skills, time spent on outbound AUX extension calls is included here if this split/skill is the first one that the agent logged into, unless the agent has an ACD call on hold. In this case, the outbound call is recorded for the split/skill associated with the ACD call.</p>	(ACWOUTTIME+AUXOUTTIME)/(ACWOUTCALLS+AUXOUTCALLS) <AVG_TALK_TIME_OUT>
Dequeued Calls	For communication servers with multiple split/skill queuing, the number of calls queued to this split/skill as a nonprimary split/skill (that is, this was not the first split/skill to which the call queued) for which the disposition (answered, outflowed, abandoned, busy, forced disconnect) was recorded in another split/skill.	DEQUEECALLS
Avg Time to Dequeue	For communication servers with multiple split/skill queuing, average time the dequeued calls spent queued to this split/skill before leaving the queue.	DEQUETIME/DEQUEECALLS
% ACD Time	The percentage of staffed time that agents in this split/skill spent on ACD calls and in after call work for this split/skill.	100*(I_ACDDTIME+I_ACWTIME)/I_STAFFTIME) <PERCENT_ACD_TIME>
% Ans Calls	The percentage of calls queued to this split/skill that were answered by agents for this split/skill.	100*(ACDCALLS/CALLSOFFERED) <PERCENT_CALL_ANS>

Report heading	Description	Database item, calculation, or <calculation name>
Avg Pos Staff (Interval report only)	The average number of positions staffed in this split/skill during the interval.	I_STAFFTIME/ (INTRVL*60)<AVG_POS_STAFF>
Calls Per Pos (Interval report only)	The average number of calls answered by each position staffed during the interval. (If an agent is staffed for part of an interval, the calculation reports what the agent would have handled had the agent been staffed during the entire interval.)	(60 * INTRVL * ACDCALLS)/ I_STAFFTIME <CALLS_PER_POS>

System reports

This section describes system reports.

General information about system reports

What a system reports contain

System reports allow you to access summary data on a set of measured splits/skills for a particular ACD, the summary data over all splits/skills for a particular ACD, and the call data on similar splits/skills for different ACDs.

Organization of system reports

The following list shows how the system reports are structured in Supervisor.

- [System Graphical Maximum Delay report](#) on page 313
- [System Multi-ACD by Split/Skill report](#) on page 316
- [System Multi-ACD report](#) on page 320
- [System report](#) on page 325

System report selector window

The following figure is an example of the System report selector window. The reports are explained in the same order as listed in the window:

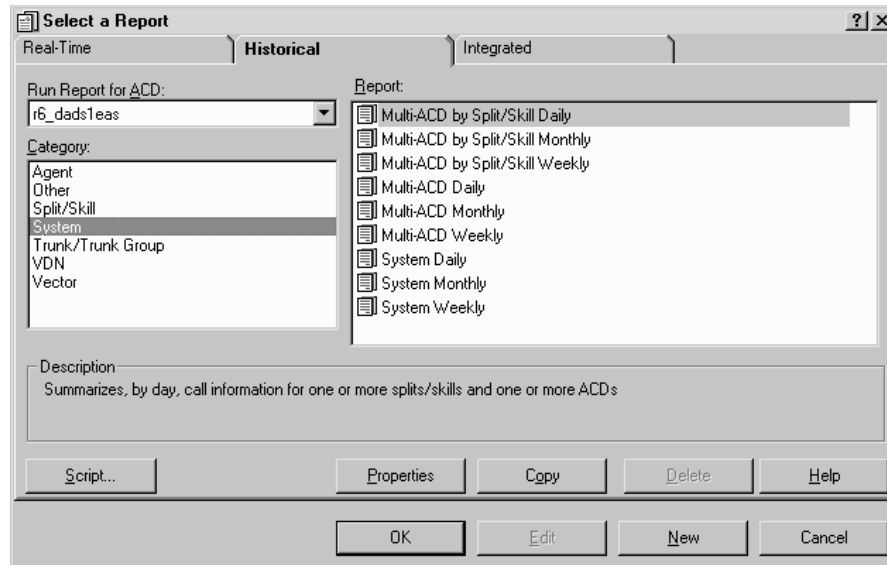

System Graphical Maximum Delay report

The System Graphical Maximum Delay report shows the maximum delay for one split/skill in one or more ACDs for each day selected. You can compare the split/skill across ACDs and use the information to determine which ACD has the longest delay in answering calls.

Things to know about this report

Here are some things to know about this report:

- You can specify one split/skill available across ACDs.
- The System Graphical Maximum Delay report is available in a daily version.
- The database items used for the System Graphical Maximum Delay report are stored in the dsplit (daily) tables.
- Standard multi-ACD reports can include information on up to eight ACDs.
- See [System report input fields](#) on page 314 for inputs for this report.

Graphical Maximum Delay report input window

The following figure provides an example of a System Graphical Maximum Delay input window. The report input window must be filled in to run the report:

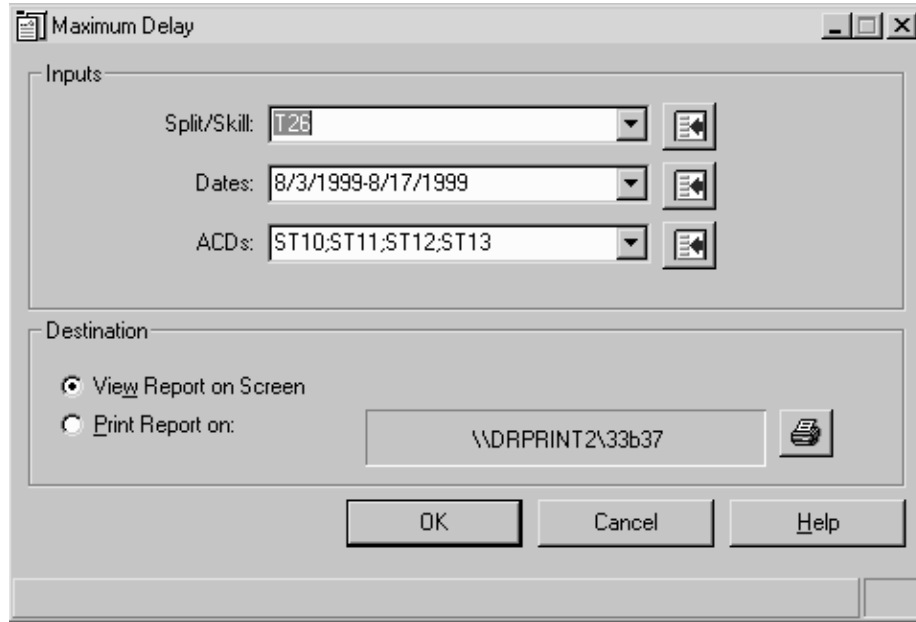

System report input fields

The following table describes the fields on the input window.

Field	Definition
Dates (daily, weekly, monthly)	<p>Enter the days you would like the report to cover. Use any of the following formats:</p> <ul style="list-style-type: none"> • A month/day/year (for example, 3/21/02) • A minus offset based on today's date (for example, -1 for yesterday) • A semicolon (;) to separate individual data entry items (for example, 3/21/02;3/23/02;3/25/02) • A hyphen to designate a range of dates (for example, 3/21/02-3/25/02). For the weekly and monthly versions, the report includes any weeks or months that begin in the range.
First thr Eighth ACD	Enter the ACD names or numbers that corresponds to the following Split/Skill field.

Field	Definition
Split/Skill	Enter the appropriate split/skill name or number that you want to view in this report. Any name you want to appear on the report must have been previously defined and entered in the Dictionary subsystem.
Destination	Choose a report destination. You can select View Report on Screen or Print Report on and then use the Select Printer button to print the report on any Windows printer. The default printer is shown.

System Graphical Maximum Delay report description

The following table describes the report fields for the time period covered by the report.

Report heading	Description	Database item, calculation, or <calculation name>
ACD	The ACD name or number for which the data was collected.	syn(ACD)
Split/Skill	The name or number of the split/skill that is selected for this report. You can make these selections in the report input window.	syn(SPLIT)
Dates	The dates for which the report ran. You can make these selections in the report input window.	ROW_DATE
-Max Delay - Seconds	<p>The maximum time that a caller waited in queue and ringing before:</p> <ul style="list-style-type: none"> ● Being serviced ● Abandoning ● Being redirected ● Receiving a busy signal ● Being disconnected <p>The value shown in the Totals line is the maximum of the Max Delay values shown for the individual splits/skills.</p>	MAXOCWTIME

System Multi-ACD by Split/Skill report

The System Multi-ACD by Split/Skill report displays call-handling information on different splits/skills for different ACDs. You can compare similar splits/skills in different ACDs and use the information to:

- Determine workload
- Evaluate call-handling performance
- Reassign agents
- Perform other ACD configuration alternatives for balancing workloads and/or reducing abandoned calls

Things to know about this report

Here are some things to know about this report:

- You can specify a list of splits/skills available for each ACD desired.
- The System Multi-ACD report by Split/Skill report is available in daily, weekly, and monthly versions.
- The database items used for the System Multi-ACD by Split/Skill report are stored in the dsplit (daily), wsplit (weekly), and msplit (monthly) tables.
- Standard Multi-ACD reports can include information on up to eight ACDs.

Multi-ACD by Split/Skill report input fields

The following table describes the fields on the input window.

Field	Definition
Dates (daily, weekly, monthly)	<p>Enter the dates you would like the report to cover:</p> <ul style="list-style-type: none"> ● Daily - enter the days ● Weekly - enter the start date for the weeks. When you specify a date for a weekly report, that date must correspond to the week start day selected in the System Setup-Storage Intervals window. If the date and day do not match, the message No records found displays in the status line. ● Monthly - enter the first day of the months <p>Use any of the following formats:</p> <ul style="list-style-type: none"> ● A month/day/year (for example, 3/21/02) ● A minus offset based on today's date (for example, -1 for yesterday) ● A semicolon (;) to separate individual data entry items (for example, 3/21/02;3/23/02;3/25/02) ● A hyphen to designate a range of dates (for example, 3/21/02-3/25/02). For the weekly and monthly versions, the report includes any weeks or months that begin in the range
First thr Eighth ACD	Enter the ACD name or number that corresponds to the following Splits/Skills field.
First thr Eighth Split(s)/Skill(s)	Enter the appropriate split/skill names or numbers that you want to view in this report. Any names you want to appear on the report must have been previously defined and entered in the Dictionary subsystem. You can enter more than one split/skill by using a semicolon (;) to separate individual entries or using a hyphen for a range of values.
Destination	Choose a report destination. You can select View Report on Screen or Print Report on and then use the Select Printer button to print the report on any Windows printer. The default printer is shown.

System Multi-ACD by Split/Skill report description

The following table describes the report fields for the time period covered by the report.

Report heading	Description	Database item, calculation, or <calculation name>
Date, Week Starting, Month Starting	The day, week, or month for which the report ran. You can make these selections in the report input window.	ROW_DATE
Split/Skill	The name or number of the split/skill that is selected for this report. You can make these selections in the report input window.	syn(SPLIT)
ACD	The ACD name or number for which the data was collected.	syn(ACD)
Avg Speed Ans	The average time the split/skill ACD calls were waiting in queue and ringing before being answered by an agent.	ANSTIME/ ACDCALLS <AVG_ANSWER_SPEED>
Avg Aban Time	The average time the split/skill ACD calls were waiting in queue or ringing before abandoning.	ABNTIME/ ABNCALLS <AVG_ABANDON_TIME>
ACD Calls	The number of split/skill ACD calls that were queued to this split/skill and answered by an agent for this split/skill. This total also includes O_ACDCALLS if you have the Outgoing Call Management application (OCM) of ASAI. The O_ACDCALLS is the number of ACDCALLS that were placed by an adjunct; this is also referred to as predictive dialing.	ACDCALLS
Avg ACD Time	The average time the agents spent talking on ACD calls for this split/skill. This average time includes O_ACDTIME if you have OCM.	ACDTIME/ACDCALLS, <AVG_ACD_TALK_TIME>
Avg ACW Time	The average time the agents spent in after call work associated with ACD calls for this split/skill. This average time includes O_ACWTIME if you have the OCM.	ACWTIME/ ACDCALLS, <AVG_ACW_TIME>

Report heading	Description	Database item, calculation, or <calculation name>
Aban Calls	The number of ACD calls to the split/skill that abandoned while either waiting in queue (if this was the first split/skill the call was queued to), or while ringing. This total includes calls with talk time less than the phantom abandoned call timer value, if it is set. This total also includes O_ABNCALLS if you have OCM. The O_ABNCALLS is the number of outbound ACD calls that were abandoned by the far end.	ABNCALLS
Max Delay	<p>The maximum time that a caller waited in queue and ringing before:</p> <ul style="list-style-type: none"> ● Being serviced ● Abandoning ● Being redirected ● Receiving a busy signal ● Being disconnected <p>The value shown in the Totals line is the maximum of the Max Delay values shown for the individual splits/skills.</p>	MAXOCWTIME
Extn Out Calls	The number of outbound extension calls made by agents logged into this split/skill. Direct agent ACW out calls are not included. For agents in multiple splits/skills, outbound AUX extension calls are included here if this split/skill is the first one that the agent logged into, unless the agent has an ACD call on hold. In this case, the outbound call is recorded for the split/skill associated with the ACD call.	(ACWOUTCALLS + AUXOUTCALLS), <EXT_CALL_OUT>
Avg Extn Out Time	The average time agents in this split/skill spent talking on outbound extension calls. For agents in multiple splits/skills, time spent on outbound AUX extension calls is included here if this split/skill is the first one that the agent logged into, unless the agent has an ACD call on hold. In this case, the outbound call is recorded for the split/skill associated with the ACD call.	(ACWOUTTIME+ AUXOUTTIME)/ (ACWOUTCALLS + AUXOUTCALLS), <AVG_TALK_TIME_OUT>

Report heading	Description	Database item, calculation, or <calculation name>
% ACD Time	The percentage of staffed time that agents for this split/skill spent on ACD calls and in after call work for this split/skill.	100*((I_ACDTIME+ I_ACWTIME)/ I_STAFFTIME), <PERCENT_ACD_TIME>
% Ans Calls	The percentage of calls queued to this split/skill that were answered by agents for this split/skill.	100*(ACDCALLS/ CALLSOFFERED), <PERCENT_CALL_ANS>

System Multi-ACD report

The System Multi-ACD report summarizes data over all splits/skills in the ACD for each ACD requested. This allows you to evaluate and compare different ACD configurations to determine workload and call-handling performance. After reviewing this report, you could choose different ACD configurations to balance workloads and/or reduce abandoned calls.

If you have vectoring, you may want to create a Designer report that summarizes data over all VDNs instead of over all splits/skills.

Things to know about this report

Here are some things to know about this report:

- The System Multi-ACD report is available in daily, weekly, and monthly versions.
- The database items used for the System Multi-ACD report are stored in the dsplit (daily), wsplit (weekly), and msplit (monthly) tables.
- Standard Multi-ACD reports can include information on up to eight ACDs.

Multi-ACD report input window

The following figure provides an example of a System Multi-ACD Input window. The report input window must be filled in to run the report:

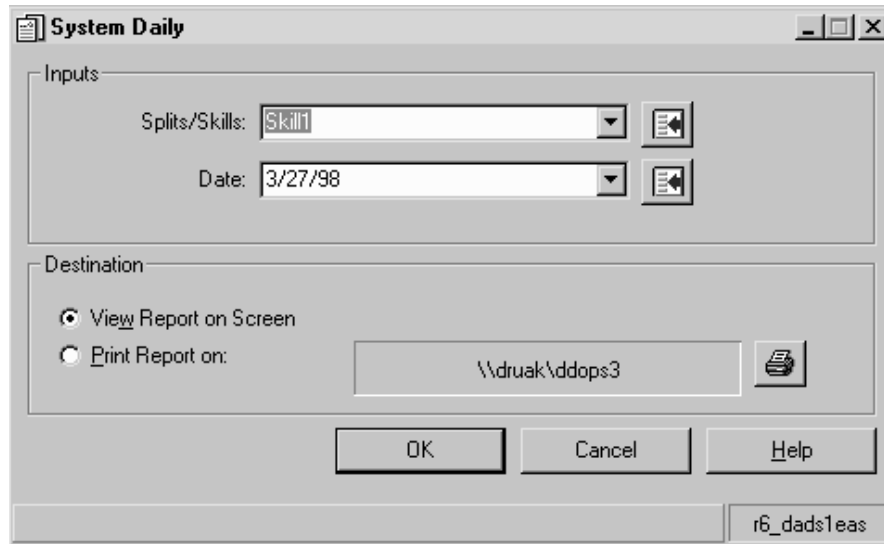

Inputs Section:

- "Splits/Skills": A dropdown menu with "Skill1" selected. To its right is a small icon of a document with a left-pointing arrow.
- "Date": A date field containing "3/27/98". To its right is a small icon of a document with a left-pointing arrow.

Destination Section:

- Two radio buttons are present:
 - The first is labeled "View Report on Screen" and is selected (indicated by a filled circle).
 - The second is labeled "Print Report on:" and is unselected (indicated by an empty circle).
- To the right of the "Print Report on:" radio button is a text field containing the path "\\drvak\ddops3". To the right of this field is a printer icon.

Buttons:

At the bottom of the dialog are three buttons: "OK", "Cancel", and "Help".

Footer:

In the bottom right corner of the dialog, there is a small text field containing the identifier "r6_dads1eas".

Multi-ACD report input fields

The following table describes the fields on the input window.

Field	Definition
Date	<p>Enter the date you would like the report to cover.</p> <ul style="list-style-type: none"> ● Daily - enter the day ● Weekly - enter the start date for the week. When you specify a date for a weekly report, that date must correspond to the week start day selected in the System Setup-Storage Intervals window. If the date and day do not match, the message No records found displays in the status line. ● Monthly - enter the first day of the month
Dates (daily, weekly, monthly)	<p>Enter the dates you would like the report to cover:</p> <ul style="list-style-type: none"> ● Daily - enter the days ● Weekly - enter the start date for the weeks. When you specify a date for a weekly report, that date must correspond to the week start day selected in the System Setup-Storage Intervals window. If the date and day do not match, the message No records found displays in the status line. ● Monthly - enter the first day of the months <p>Use any of the following formats:</p> <ul style="list-style-type: none"> ● A month/day/year (for example, 3/21/02) ● A minus offset based on today's date (for example, -1 for yesterday) ● A semicolon (;) to separate individual data entry items (for example, 3/21/02;3/23/02;3/25/02) ● A hyphen to designate a range of dates (for example, 3/21/02-3/25/02). For the weekly and monthly versions, the report includes any weeks or months that begin in the range.

Field	Definition
ACDs (1 - 8)	Enter the appropriate ACD names or numbers. You can enter more than one ACD by using a semicolon (;) to separate individual entries or using a hyphen for a range of values.
Destination	Choose a report destination. You can select View Report on Screen or Print Report on and then use the Select Printer button to print the report on any Windows printer. The default printer is shown.

System Multi-ACD report description

The following table describes the report fields for the time period covered by the report.

Report heading	Description	Database item, calculation, or <calculation name>
Date, Week Starting, Month Starting	The day, week, or month for which the report ran. You make these selections in the report input window.	ROW_DATE
Split/Skill	The name or number of the split/skill that is selected for this report. You can make these selections in the report input window.	syn(SPLIT)
ACD	The ACD name or number for which the data was collected.	syn(ACD)
Avg Speed Ans	The average time the split/skill ACD calls were waiting in queue and ringing before being answered by an agent.	sum(ANSTIME)/ sum(ACDCALLS) <AVG_ANSWER_SPEED_SUM >
Avg Aban Time	The average time the split/skill ACD calls were waiting in queue or ringing before abandoning.	sum(ABNTIME)/sum(ABNCALLS) <AVG_ABANDON_TIME_SUM>
ACD Calls	The number of split/skill ACD calls that were queued to splits/skills in the ACD and answered by an agent for those splits/skills. This total also includes O_ACDCALLS if you have the Outgoing Call Management application (OCM) of ASAI. The O_ACDCALLS is the number of ACDCALLS that were placed by an adjunct; this is also referred to as predictive dialing.	sum(ACDCALLS)

Chapter 4: Historical reports

Report heading	Description	Database item, calculation, or <calculation name>
Avg ACD Time	The average time the agents spent talking on ACD calls for this ACD. The average time includes O_ACDTIME if you have OCM.	sum(ACDTIME)/ sum(ACDCALLS) <AVG_ACD_TALK_TIM_SUM>
Avg ACW Time	The average time the agents spent in after call work for ACD calls to this ACD. This average time includes O_ACWTIME if you have OCM.	sum(ACWTIME)/sum (ACDCALLS) <AVG_ACW_TIME_SUM>
Aban Calls	The number of ACD calls queued to split/skills in the ACD that abandoned while waiting in queue or ringing. This total includes calls with talk time less than the phantom abandoned call timer value, if it is set. This total also includes O_ABNCALLS if you have OCM. The O_ABNCALLS is the number of outbound ACD calls that were abandoned by the far end.	sum(ABNCALLS)
Max Delay	The maximum time that a caller waited in queue and ringing before: <ul style="list-style-type: none"> ● Being serviced ● Abandoning ● Being redirected ● Receiving a busy signal ● Being disconnected <p>The value shown in the Totals line is the maximum of the Max Delay values shown for the individual ACDs.</p>	max(MAXOCWTIME)
Extn Out Calls	The number of outbound extension calls made by agents logged into this ACD. Direct agent ACW out calls are not included.	sum(ACWOUTCALLS+ AUXOUTCALLS) <EXT_CALL_OUT>
Avg Extn Out Time	The average time agents in this ACD spent talking on outbound extension calls.	sum(ACWOUTTIME+ AUXOUTTIME)/ sum(ACWOUTCALLS+ AUXOUTCALLS) <AVG_TALK_TIME_OUT_SUM >

Report heading	Description	Database item, calculation, or <calculation name>
% ACD Time	The percentage of staffed time that agents for the splits/skills in this ACD spent on ACD calls and in after call work.	$100 * (\text{sum}(I_ACD\text{TIME} + I_ACW\text{TIME}) / \text{sum}(I_STAFF\text{TIME}))$ <PERCENT_ACD_TIME_SUM>
% Ans Calls	The percentage of calls queued to the splits/skills in this ACD that were answered by agents for the splits/skills.	$100 * (\text{sum}(ACDCALLS) / \text{sum}(CALLSOFFERED))$ <PERCENT_CALL_ANS_SUM>

System report

The System report summarizes the activity for a set of splits/skills for the same ACD. You can use this report to compare split/skill performance for splits/skills performing similar functions for the same ACD.

Things to know about this report

Here are some things to know about this report:

- If you have a communication server without vectoring, Flow Out represents the number of calls redirected (by call forwarding or call coverage) from this split to another destination. In many cases, the summary numbers for Flow Out of one split may not match Flow In numbers for another split. These numbers may not match because calls were intraflowed into unmeasured splits, extensions within the ACD, or elsewhere. Also, the Flow In and Flow Out for a given split are typically not equal.
- Statistics in the report such as % AUX (percent auxiliary work) and Number of Extension-Out Calls are indicators of activities not directly related to ACD traffic.
- The System report is available in daily, weekly, and monthly versions.
- The database items used for the System report are stored in the dsplit (daily), wsplit (weekly), and msplit (monthly) tables.

System report input window

The following figure provides an example of a System report input window. The report input window must be filled in to run the report:

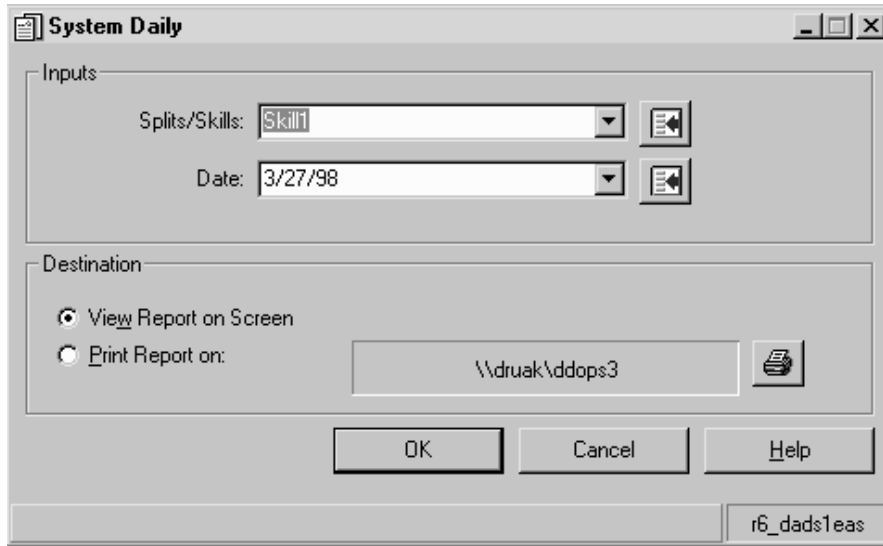

System report input fields

The following table describes the fields on the input window

Field	Definition
Date	<p>Enter the date you would like the report to cover:</p> <ul style="list-style-type: none"> ● Daily - enter the day ● Weekly - enter the start date for the week. When you specify a date for a weekly report, that date must correspond to the week start day selected in the System Setup-Storage Intervals window. If the date and day do not match, the message No records found displays in the status line. ● Monthly - enter the first day of the month <p>Use any of the following formats:</p> <ul style="list-style-type: none"> ● A month/day/year (for example, 3/21/02) ● A minus offset based on today's date (for example, -1 for yesterday) ● A semicolon (;) to separate individual data entry items (for example, 3/21/02;3/23/02;3/25/02)
Split/Skill	<p>Enter the appropriate split/skill name or number that you want to view in this report. Any name you want to appear on the report must have been previously defined and entered in the Dictionary subsystem.</p>
Destination	<p>Choose a report destination. You can select View Report on Screen or Print Report on and then use the Select Printer button to print the report on any Windows printer. The default printer is shown.</p>

System report description

The following table describes the report fields for the time period covered by the report.

Report heading	Description	Database item, calculation, or <calculation name>
Date, Week Starting, Month Starting	The day, week, or month for which the report ran. You can make these selections in the report input window.	ROW_DATE
ACD	The ACD name or number for which the data was collected.	syn(ACD)
Split/Skill	The name or number of the split/skill that is selected for this report. You can make these selections in the report input window.	syn(SPLIT)
Avg Speed Ans	The average time the split/skill ACD calls were waiting in queue and ringing before being answered by an agent.	ANSTIME/ ACDCALLS, <AVG_ANSWER_SPEED>
Avg Aban Time	The average time the split/skill ACD calls were waiting in queue or ringing before abandoning.	ABNTIME/ ABNCALLS <AVG_ABANDON_TIME>
ACD Calls	The number of split/skill ACD calls that were queued to this split/skill and answered by an agent for this split/skill. This total also includes O_ACDCALLS if you have the Outgoing Call Management (OCM) application of ASAI. The O_ACDCALLS is the number of ACDCALLS that were placed by an adjunct; this is also referred to as predictive dialing.	ACDCALLS
Avg ACD Time	The average time the agents spent talking on ACD calls for the split/skill. This average time includes O_ACDTIME if you have OCM.	ACDTIME/ ACDCALLS, <AVG_ACD_TALK_TIME>
Avg ACW Time	The average time the agent spent in after call work associated with ACD calls for the split/skill. This average time includes O_ACWTIME if you have OCM.	ACWTIME/ ACDCALLS, <AVG_ACW_TIME>

Report heading	Description	Database item, calculation, or <calculation name>
Aban Calls	<p>The number of ACD calls to the split/skill that abandoned while either waiting in queue (if this was the first split/skill the call was queued to), or while ringing. This total includes calls with talk time less than the phantom abandoned call timer value, if it is set. This total also includes O_ABNCALLS if you have OCM. The O_ABNCALLS is the number of outbound ACD calls that were abandoned by the far end.</p>	ABNCALLS
Max Delay	<p>The maximum time that a caller waited in queue and ringing before:</p> <ul style="list-style-type: none"> ● Being answered ● Abandoning ● Being redirected ● Receiving a busy signal ● Being disconnected <p>The value shown in the Totals line is the maximum of the Max Delay values shown in the individual intervals.</p>	MAXOCWTIME

Report heading	Description	Database item, calculation, or <calculation name>
Flow In	<p>The number of calls that were redirected to the split/skill queue from another queue. The following calls are considered inflows:</p> <ul style="list-style-type: none"> ● For communication servers without vectoring, calls that intraflow from another split's queue to this split's queue ● With multiple split/skill queuing, calls that queue to this split/skill as a nonprimary split/skill and are either answered by an agent in this split/skill or abandoned from ringing in this split/skill ● Calls that ring at an agent in this split/skill and then requeue to the same split/skill by the Redirection on No Answer to a split/skill feature ● When a call leaves a VDN (for example by routing to a VDN) or leaves vector processing (for example by routing to a split/skill), the next split/skill to which the call queues is not credited with an inflow 	INFLOWCALLS

Report heading	Description	Database item, calculation, or <calculation name>
Flow Out	<p>The number of calls offered to this split/skill that were redirected to another destination. For communication servers without vectoring, calls that intraflow or interflow to another destination are counted as outflows.</p> <p>For communication servers with vectoring, an outflow is counted:</p> <ul style="list-style-type: none"> ● If the call routes to another VDN ● If the call routes to a number or digits <p>An outflow is also counted:</p> <ul style="list-style-type: none"> ● If the call queues to this split/skill as the primary split/skill and is redirected by the Redirection on No Answer feature ● If the call queues to a messaging split/skill ● If the call rang at an agent in this split/skill and was answered using call pickup ● If the call queued to this split/skill as primary and was either answered by an agent in a nonprimary split/skill or abandoned from ringing at an agent in a nonprimary split/skill 	OUTFLOWCALLS
Extn Out Calls	<p>The number of outbound extension calls made by agents logged into this split/skill. The direct agent ACW out calls are not included. For agents in multiple splits/skills, outbound AUX extension calls are included here if this split/skill is the first one that the agent logged into, unless the agent has an ACD call on hold. In this case, the outbound call is recorded for the split/skill associated with the ACD call.</p>	(ACWOUTCALLS+ AUXOUTCALLS) <EXT_CALL_OUT>

Report heading	Description	Database item, calculation, or <calculation name>
Avg Extn Out Time	The average time agents in this split/skill spent talking on outbound extension calls. For agents in multiple splits/skills, time spent on outbound AUX extension calls is included here if this split/skill is the first one that the agent logged into, unless the agent has an ACD call on hold. In this case, the outbound call is recorded for the split/skill associated with the ACD call.	(ACWOUTTIME+ AUXOUTTIME)/ (ACWOUTCALLS+ AUXOUTCALLS) <AVG_TALK_TIME_OUT>
% ACD Time	The percentage of staffed time that agents for this split/skill spent on ACD calls and in after call work for this split/skill.	100*((I_ACDTIME+ I_ACWTIME)/ I_STAFFTIME), <PERCENT_ACD_TIME>
% Ans Calls	The percentage of calls queued to this split/skill that were answered by agents for this split/skill.	100*(ACDCALLS / CALLSOFFERED), <PERCENT_CALL_ANS>

Trunk/Trunk Group reports

This section describes trunk and trunk group reports.

General information about Trunk/Trunk Group reports

What a Trunk/Trunk Group report contains

Trunk and Trunk Group reports display traffic data for a single trunk, summarize the incoming and outgoing traffic of every trunk in a trunk group for a specific time period, display the level of incoming and outgoing call traffic for an individual trunk group, or display the busiest hour of the day for each trunk group you select.

Organization of Trunk/Trunk Group reports

The following list shows how the Trunk and Trunk Group reports are structured in Supervisor.

- [Trunk/Trunk Group Busy Hour report](#) on page 335
- [Trunk report](#) on page 337

- [Trunk Group report](#) on page 339
- [Trunk Group Summary report](#) on page 341

Trunk/Trunk Group report selector window

The following figure is an example of the Trunk/Trunk Group report selector window. The reports are explained in the same order as listed in the window:

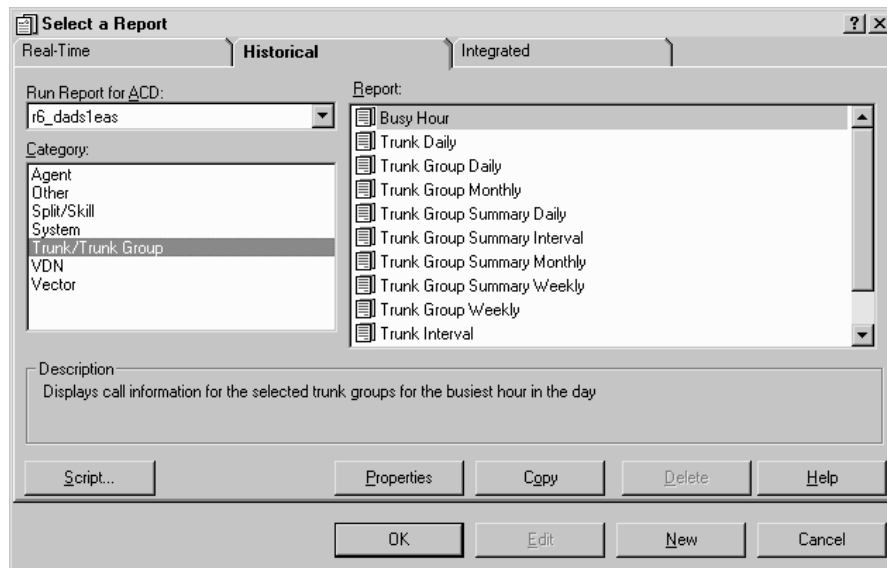

Trunk/Trunk Group report input fields

The reports in this section use the Trunk/Trunk Group/Busy Hour report input windows. Specific input information is included with the reports. The following figure shows an example of the Trunk/Trunk Group/Busy Hour report input window. You must fill in the report input window to run the report.

Trunk Group report input fields

The following table describes the input fields on historical Trunk/Trunk Group/Busy Hour report input windows. Not all reports use all fields; refer to information for the specific report you are running to determine what you want to view. For example, you may enter an a trunk or trunk group to run the report.

Chapter 4: Historical reports

All possible fields on this window are described here:

Field	Definition
Trunk group (daily, weekly, and monthly)	Enter the appropriate trunk group name or number. See on-line help for the valid numerical entries for your particular communication server.
Date	Enter the date you would like the report to cover: <ul style="list-style-type: none"> ● A month/day/year (for example, 3/21/02) ● A minus offset based on today's date (for example, -1 for yesterday)
Dates (daily, weekly, monthly)	Enter the dates for the days or the start dates for the weeks or the months you would like the report to cover. <ul style="list-style-type: none"> ● Daily - enter the days ● Weekly - enter the start date for the weeks. When you specify a date for a weekly report, that date must correspond to the week start day selected in the System Setup-Storage Intervals window. If the date and day do not match, the message No records found displays in the status line. ● Monthly - enter the first day of the months Use any of the following formats: <ul style="list-style-type: none"> ● A month/day/year (for example, 3/21/02) ● A minus offset based on today's date (for example, -1 for yesterday) ● A semicolon (;) to separate individual data entry items (for example, 3/21/02;3/23/02;3/25/02) ● A hyphen to designate a range of dates (for example, 3/21/02-3/25/02). For the weekly and monthly versions, the report includes any weeks or months that begin in the range. When you specify a date for a weekly report, that date must correspond to the week start day selected in the System Setup-Storage Intervals window. If the date and day do not match, the message No records found displays in the status line. The month start date must be the first day of the month.

Field	Definition
Times (interval)	Enter the time you would like the report to cover. Use any of the following formats: <ul style="list-style-type: none"> ● AM/PM (for example, 7:30AM-5:00PM) ● Military time (for example, 7:30-17:00) ● You can use a minus offset based on today's date (for example, -1 for yesterday).
Destination	Choose a report destination. You can select View Report on Screen or Print Report on and then use the Select Printer button to print the report on any Windows printer. The default printer is shown.

Trunk/Trunk Group Busy Hour report

The Trunk/Trunk Group Busy Hour report displays the busiest hour of the day for each trunk group you select. The busiest hour is calculated as a set of contiguous intervals that make up an hour (one 60-minute interval, two 30-minute intervals, or four 15-minute intervals) in which the total holding time for the trunks in the trunk group was the maximum for the day.

Things to know about this report

Here are some things to know about this report:

- The Trunk/Trunk Group Busy Hour is available in daily version only.
- The busiest hour is calculated as a set of contiguous intervals that make up an hour (one 60-minute interval, two 30-minute intervals, or four 15-minute intervals) in which the total holding time for the trunks in the trunk group was the maximum for the day.
- The database items for the Trunk/Trunk Group Busy Hour report are stored in the dtkgrp (daily) table.
- You cannot customize this report.
- This report uses the Trunk/Trunk Group/Busy Hour report input window. Select a trunk group that you want to view on the report. See [Trunk/Trunk Group report input fields](#) on page 333 for more information.

Trunk/Trunk Group Busy Hour report description

The following table describes the report fields.

Report heading	Description	Database item, calculation, or <calculation name>
Date	Day for which the report was run (selected in the report input window).	ROW_DATE
Trunk Group Name	Trunk group name or number for which the report was requested.	syn(TKGRP)
Busy Hour	Start time of the hour in which the trunk group was the busiest.	BH_STARTTIME
Avg Trunk Holding Time	Average holding time for all incoming and outgoing calls in the trunk group that completed during the busy hour.	$(BH_INTIME+BH_OUTTIME)/$ $(BH_INCALLS+BH_OUTCALLS)$
Calls Carried	Total number of all incoming and outgoing calls carried by this trunk group that completed during the busy hour.	BH_INCALLS+BH_OUTCALLS
Inbound Calls	Total number of all incoming calls carried by this trunk group that completed during the busy hour.	BH_INCALLS
Outbound Calls	Total number of all outgoing calls carried by this trunk group that completed during the busy hour.	BH_OUTCALLS
ACD Calls	Total number of all ACD calls carried by this trunk group and answered by an agent that completed during the busy hour.	BH_ACDCALLS + BH_OACDCALLS
Aban Calls	Total number of all calls abandoned by callers on this trunk group during the busy hour. With vectoring, this includes calls that were abandoned from vector processing. With communication servers, this includes all calls carried by the trunk group that were abandoned, except for calls directly to unmeasured stations that did not go through a measured VDN or split/skill.	BH_ABNCALLS + BH_OABNCALLS
Other Calls	Number of calls that received a busy signal, calls disconnected, extension calls, short calls, and calls of unknown disposition.	BH_OTHERCALLS + BH_OOTHERCALLS

Report heading	Description	Database item, calculation, or <calculation name>
% All Trunks Busy	Percentage of time during the hour that all trunks were busy.	BH_ALLINUSETIME/36
% Occupancy	Percentage of time during the hour that trunks were occupied by incoming and outgoing calls.	(BH_INTIME + BH_OUTTIME)/100

Trunk report

The Trunk report displays call traffic data for a single trunk. With this report, you can review trunks in any measured trunk group.

You can use this report to verify that call traffic levels for a trunk are appropriate through out the time period specified. You can also monitor outgoing calls made throughout the day.

Things to know about this report

Here are some things to know about this report:

- The Trunk report is available in interval, daily, weekly, and monthly versions.
- The interval version of this report displays data according to the time zone selected by the user. The PC time zone is the default time zone.
- The database items for the Trunk report are stored in the htrunk (interval), dtrunk (daily), wtrunk (weekly), and mtrunk (monthly) tables.
- The report item Centum Call Seconds (CCS) is the number of 100-second increments in which the trunk was busy during the intrahour interval. A trunk is *seized* while the call is both in queue and connected to an agent. Therefore, wait time for abandoned calls is figured into the CCS figures. For example, since a half-hour has 1800 seconds, the maximum CCS for each trunk in a trunk group is 18 CCS. Multiplying 18 CCS by the number of trunks in a trunk group gives you the maximum occupancy for the trunk group, which you can then compare with your actual CCS. If your intrahour interval is 15- or 60-minutes, your number will be different.
- This report uses the Trunk/Trunk Group/Busy Hour report input window. Select a trunk group that you want to view on the report. See [Trunk/Trunk Group report input fields](#) on page 333 for more information.

Trunk report description

The following table describes the report fields.

Report heading	Description	Database item, calculation, or <calculation name>
Date, Week Starting, Month Starting	Day, week, or month for which the report was run (selected in the report input window).	ROW_DATE
Time Zone (interval report only)	The time zone relevant to report. The default time zone is of the ACD for which data is collected.	Input only
Trunk Group Name	Trunk group name or number for which the report was requested.	syn(TKGRP)
Trunk	Trunk number (physical equipment location) of the trunk.	EQLOC
ACD	ACD name or number associated with the trunk group.	syn(ACD)
Time (Interval only)	Intrahour intervals for which the report shows data (selected in the report input window).	STARTTIME, STARTTIME + INTRVL
Inbound Calls	Total number of all incoming calls carried by this trunk that completed during the specified time period.	INCALLS
Aban Calls	Total number of inbound calls abandoned by the caller during the specified time period.	ABNCALLS
Avg Inbound Trunk Hold Time	Average holding time for all incoming calls that completed during the specified time period. Average holding time includes time in vector processing, in queue, ringing, talking, and holding.	INTIME / INCALLS; <AVG_TRK_HOLD_TIME_IN>
Inbound CCS	Total trunk occupancy by incoming calls during the specified time period.	I_INOCC / 100
Outbound Calls	Total number of all outgoing calls carried by this trunk that completed during the specified time period.	OUTCALLS

Report heading	Description	Database item, calculation, or <calculation name>
Outbound Aban Calls	Number of outbound ACD calls (if you have the outgoing call management application on ASAI) abandoned at the far end. (communication servers with ASAI).	O_ABNCALLS
Avg Outbound Trunk Hold Time	Average holding time of all outgoing calls that completed during the specified time period.	OUTTIME / OUTCALLS; <AVG_TRK_HOLD_TIM_OUT >
Outbound CCS	Total trunk occupancy of outgoing calls during the specified time period.	I_OUTOCC/100
Maint Busy Time	Total time of all maintenance-busy periods for this trunk for the time period.	MBUSYTIME

Trunk Group report

The Trunk Group report summarizes the incoming and outgoing traffic of every trunk in a trunk group for the specified time period. You could use this report to verify that the number of trunks available to your splits/skills is appropriate and to monitor the number of outgoing calls.

Also, because it lists trunks by physical location on the communication server and totals trunk failures, the Trunk Group report can be useful for troubleshooting problems with trunks.

Things to know about this report

Here are some things to know about this report:

- The Trunk Group report is available in daily, weekly, and monthly versions.
- The database items for the Trunk Group report are stored in the dtrunk (daily), wtrunk (weekly), and mtrunk (monthly) tables.
- The report item Centum Call Seconds (CCS) is the number of 100-second increments in which the trunk was busy during the intrahour interval. A trunk is *seized* while the call is both in queue and connected to an agent. Therefore, wait time for abandoned calls is figured into the CCS figures. For example, since a half-hour has 1800 seconds, the maximum CCS for each trunk in a trunk group is 18 CCS. Multiplying 18 CCS by the number of trunks in a trunk group gives you the maximum occupancy for the trunk group, which you can then compare with your actual CCS. If your intrahour interval is 15 or 60 minutes, your number will be different.
- Trunks that fail are immediately put in the Maintenance Busy State.

Chapter 4: Historical reports

- This report uses the Trunk/Trunk Group/Busy Hour report input window. Select a trunk group that you want to view on the report. See [Trunk/Trunk Group report input fields](#) on page 333 for more information.

Trunk Group report description

The following table describes the report fields.

Report heading	Description	Database item, calculation, or <calculation name>
Date, Week starting, Month starting	Day, week, or month for which the report was run (selected in the report input window).	ROW_DATE
Trunk Group Name	Trunk group name or number for which the report was requested.	syn(TKGRP)
ACD	ACD name or number associated with the trunk group.	syn(ACD)
Trunk	Trunk number (physical equipment location) of the trunk.	EQLOC
Inbound Calls	Total number of inbound calls carried by this trunk that completed during the specified time period.	sum(INCALLS)
Aban Calls	Total number of inbound calls abandoned by the caller during the specified time period.	sum(ABNCALLS)
Avg Inbound Trunk Hold Time	Average holding time for all incoming calls that completed during the time period. Average holding time includes time in vector processing, in queue, ringing, talking, and on hold.	sum(INTIME)/sum(INCALLS) <AVG_TRK_HOLD_IN_SUM>
Inbound CCS	Total trunk occupancy by incoming calls during the specified time period.	sum(I_INOCC)/100
Outbound Calls	Number of outbound calls that were carried by this trunk that completed during the specified time period.	sum(OUTCALLS)
Outbound Aban Calls	Number of outbound ACD calls (if you have the Outgoing Call Management application on ASAI) that abandoned at the far end.	sum(O_ABNCALLS)

Report heading	Description	Database item, calculation, or <calculation name>
Avg Outbound Trunk Hold Time	Average holding time of all outgoing calls on this trunk that completed during the specified time period.	sum(OUTTIME)/ sum(OUTCALLS) <AVG_TRK_HOLD_OUT_SUM>
Outbound CCS	Total trunk occupancy of outgoing calls during the specified time period.	sum(I_OUTOCC) / 100
Trunk Failures	Number of trunk failures for this trunk or total for the trunk group. These can be hardware failures or failures due to internal communication server errors.	sum(FAILURES)

Trunk Group Summary report

The Trunk Group Summary report shows the level of incoming and outgoing call traffic for an individual trunk group. You could use this report to verify that the number of trunks available to your splits is appropriate and to monitor the number of outgoing calls.

Things to know about this report

Here are some things to know about this report:

- The Trunk Group Summary report is available in interval, daily, weekly, and monthly versions.
- The interval version of this report displays data according to the time zone selected by the user. The PC time zone is the default time zone.
- The database items for the Trunk Group Summary report are stored in the htkgrp (interval), dtkgrp (daily), wtkgrp (weekly), and mtkgrp (monthly) tables.
- For both inbound and outbound calls, Call Carried = Calls Answered + Calls Abandoned + Other Calls. Also, Other Calls = Calls Given a Busy Signal + Calls Disconnected by the communication server + Calls Answered by an Unmeasured Agent.
- The report item Centum Call Seconds (CCS) is the number of 100-second increments in which the trunk was busy during the intrahour interval. A trunk is *seized* while the call is both in queue and connected to an agent. Therefore, wait time for abandoned calls is figured into the CCS figures. For example, since a half-hour has 1800 seconds, the maximum CCS for each trunk in a trunk group is 18 CCS. Multiplying 18 CCS by the number of trunks in a trunk group gives you the maximum occupancy for the trunk group, which you can then compare with your actual CCS. If your intrahour interval is 15 or 60 minutes, your number will be different.

Chapter 4: Historical reports

- A Trunk Group Summary can have two entries for one interval if the trunk group termination changed during that interval. For example, at the start of the interval, trunk group 2 terminates at VDN58803. During the interval the termination is changed to VDN58804. The system shows two trunk group records for reports (interval, daily, weekly, and monthly) containing the interval in which the termination was changed.
- This report uses the Trunk/Trunk Group/Busy Hour report input window. Select a trunk group that you want to view on the report. See [Trunk/Trunk Group report input fields](#) on page 333 for more information.

Trunk Group Summary report description

The following table describes the report fields.

Report heading	Description	Database item, calculation, or <calculation name>
Trunk Group Name	Name or number of the trunk group for which the report was requested.	syn(TKGRP)
Number of trunks	Number of trunks in the trunk group.	TRUNKS
Time Zone (for interval reports only)	The time zone relevant to report. The default time zone is of the ACD for which data is collected.	Input only
Time (for interval reports only)	Intrahour intervals for which the report shows data (selected in the report input window).	STARTTIME, STARTTIME + INTRVL
Date, Week starting, Month starting	Day, week, or month for which the report was run (selected in the report input window).	ROW_DATE
Inbound Calls	Total number of inbound calls carried by this trunk group that completed during the specified time period.	sum(INCALLS)
ACD Calls	Total number of inbound split/skill or direct agent calls answered by agents that completed during the specified time period.	sum(ACDCALLS)
Inbound Aban Calls	Total number of inbound calls abandoned by the caller during the specified time period.	sum(ABNCALLS)

Report heading	Description	Database item, calculation, or <calculation name>
Other Calls	Number of inbound calls that were not answered as ACD calls or abandoned. This includes calls that were forced busy, disconnected, answered extension-in calls, calls outflowed off the communication server, short inbound calls, and calls with unknown dispositions.	sum(OTHERCALLS)
Avg Inbound Trunk Hold Time	Average trunk holding time for all incoming calls that completed during the period. This is the average length of time a typical incoming call made use of a trunk (the trunk could not be used for another call during that time).	sum(INTIME)/sum(INCALLS) <AVG_TRK_HOLD_IN_SUM>
Inbound CCS	Total trunk occupancy by incoming calls during the specified time period.	sum(I_INOCC) (in seconds)/ 100
Outbound Calls	Number of outbound calls that were carried by this trunk group that completed during the specified time period.	sum(OUTCALLS)
Outbound ACD Calls	Total number of outbound calls (if you have the Outgoing Call Management application on ASAI) that were offered to one or more splits/skills and handled by an agent in one of those splits/skills.	sum(O_ACDCALLS)
Outbound Aban Calls	Number of outbound ACD calls (if you have the Outgoing Call Management application on ASAI) that abandoned at the far end.	sum(O_ABNCALLS)
Outbound Other Calls	Number of outbound calls that were not answered or abandoned as ACD calls. This includes calls that were given a busy or disconnect by the communication server, extension-out calls, short outgoing calls, and calls of unknown disposition.	sum(O_OTHERCALLS)
Avg Outbound Trunk Hold Time	Average trunk holding time for outgoing calls carried by this trunk group that completed during the specified time period.	sum(OUTTIME)/ sum(OUTCALLS) <AVG_TRK_HOLD_OUT_SUM>
Outbound CCS	Total trunk occupancy of outgoing calls during the specified time period.	sum(I_OUTOCC) / 100

Report heading	Description	Database item, calculation, or <calculation name>
Outbound Far End Comp	Number of outbound calls that were answered at the far end.	sum(COMPLETED)
Outbound Blocked Calls	The number of outbound call attempts that were blocked because all the trunks were busy.	sum(BLOCKAGE)
% All Trunks Busy	Percentage of time that all trunks were busy during the specified time period.	For interval $100 * \text{sum}(\text{ALLINUSETIME}) / \text{sum}(\text{INTRVL} * 60)$ For daily: <PERCENT_AL_BSY_SUM_D > For weekly: <PERCENT_AL_BSY_SUM_W > For monthly: <PERCENT_AL_BSY_SUM_M >
% Maint Busy	Percentage of time that trunks were out of service for maintenance during the specified time period.	for interval: $100 * \text{sum}(\text{MBUSYTIME}) / (\text{avg}(\text{INTRVL} * 60) * \text{sum}(\text{TRUNKS}))$ For daily: <PERCENT_MBUSY_SUM_D > For weekly: <PERCENT_MBUSY_SUM_W > For monthly: <PERCENT_MBUSY_SUM_M >

VDN reports

This section describes VDN reports.

General information about VDN reports

What a VDN report contains

The VDN reports give you the following specific information about VDNs and vectors:

- A summary of incoming ACD call-handling performance for a specified VDN

- Specific call data for a single VDN
- The number of calls answered by a measured agent or calls connected to a non-ACD destination (like an attendant) and the abandoned calls that were processed by a VDN in a selected time period
- For the busiest hour in a selected day, call-handling data for selected VDNs
- Call-handling data for several VDNs and ACDs

Organization of VDN reports

The following list shows how the VDN reports are structured in Supervisor:

- [VDN Busy Hour report](#) on page 346
- [VDN Call Profile report](#) on page 348
- [VDN Graphical Busy/Abandon/Disconnect Comparison report](#) on page 351
- [VDN Graphical Call Profile report](#) on page 352
- [VDN Graphical Service Level report](#) on page 355
- [VDN Multi-ACD Flow report](#) on page 356
- [VDN report](#) on page 359
- [VDN Skill Preference report](#) on page 363

VDN report selector window

The following figure is an example of the VDN reports selector window. The reports are explained in the same order as listed in the window.

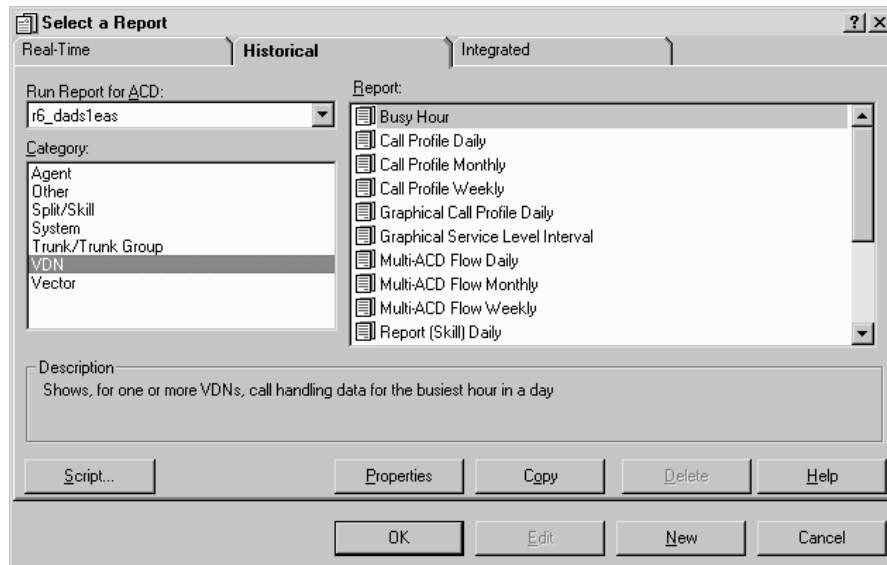

VDN report input fields

VDN report input fields

The following table describes the input fields on historical VDN report input windows. Not all reports use all fields; refer to information for the specific report you are running to determine what you want to view. You will generally select a VDN to run the report.

All possible fields on this window are described here:

Field	Definition
VDN	Enter the name or number of the VDN you want to include in the report.
Date	Enter the date you would like the report to cover: <ul style="list-style-type: none"> ● A month/day/year (for example, 3/21/02) ● A minus offset based on today's date (for example, -1 for yesterday)
Times (interval)	Enter the time you would like the report to cover. Use any of the following formats: <ul style="list-style-type: none"> ● AM/PM (for example, 7:30AM-5:00PM) ● Military time (for example, 7:30-17:00) ● You can use a minus offset based on today's date (for example, -1 for yesterday). Select the information from the pull-down list of previously used items. During each CMS session, Supervisor recalls the items you have selected for each input field. You can use the pull-down list to select an item for the input field.
Destination	Choose a report destination. You can select View Report on Screen or Print Report on and then use the Select Printer button to print the report on any Windows printer. The default printer is shown.

VDN Busy Hour report

The VDN Busy Hour report shows call handling data for the busiest hour in the selected day for each selected VDN.

The busiest hour is the set of contiguous intervals, totaling an hour, that had the highest number of incoming calls for the VDN. For example, if your system stores data in 15-minute intervals, the busiest hour might be the four intervals from 10:15 a.m. to 11:15 a.m. or the four intervals from 4:30 p.m. to 5:30 p.m.

Things to know about this report

Here are some things to know about this report:

- The Calls Offered report item includes all calls that entered the VDN.
- The VDN Busy Hour report is available in interval version only.
- The database items used in the VDN Busy Hour are stored in the hvdn (interval) table.
- This report uses the VDN report input window. Select a VDN that you want to view on the report. See [VDN report input fields](#) on page 346 for more information.

VDN Busy Hour report description

The following table describes the report fields.

Report heading	Description	Database item, calculation, or <calculation name>
Date	Day for which the report was run (selected in the report input window).	ROW_DATE
ACD	ACD associated with the VDNs in the report. This ACD is always the current ACD.	syn(ACD)
VDN Name	Number or name of each VDN for which the report shows data (selected in the report input window).	syn(VDN)
Busy Hour	Busiest hour is the set of contiguous intervals totaling an hour that had the highest number of completed incoming calls to the associated VDN.	BH_STARTTIME
Inbound Calls	Number of calls to the VDN that were completed in the busy hour.	BH_VDNCALLS
ACD Calls	Number of calls to the VDN completed during the busy hour that were answered by an agent as split/skill or direct agent calls.	BH_ACDCALLS

Report heading	Description	Database item, calculation, or <calculation name>
Avg ACD Time	Average time that agents spent talking to callers on split/skill and direct agent ACD calls that completed during the busy hour to the VDN. This does not include HOLDTIME.	BH_ACDTIME/ BH_ACDCALLS
Aban Calls	Number of calls to the VDN that were abandoned during the busy hour.	BH_ABNCALLS
Forced Busy Calls	Number of calls that received a forced busy signal while being processed by the VDN (in the busy hour).	BH_BUSYCALLS
Forced Disc Calls	Number of calls that received a forced disconnect while being processed by the VDN (in the busy hour).	BH_DISCCALLS
Other Calls	Number of calls that connected to a non-ACD destination while being processed by the VDN (in the busy hour).	BH_OTHERCALLS - BH_BUSYCALLS - BH_DISCCALLS

VDN Call Profile report

The VDN Call Profile report displays the numbers of answered/connected and abandoned calls within each of the administered service level increments for the VDN during the selected time period. The VDN Call Profile report also displays the acceptable service level administered for the VDN and the percentage of calls completed during the reporting period that were answered/connected within that service level.

Because this report shows you how long it takes for calls to be answered or abandoned, you can determine how long callers are willing to wait for agents before hanging up. With this information, you can determine the answering speed required to reduce the number of abandoned calls.

Things to know about this report

Here are some things to know about this report:

- The VDN Call Profile report is available only if the Vectoring feature has been purchased and authorized for you to use.
- Each of the ten columns represents a progressively longer wait time. For example, the first column shows calls answered/connected in less than or equal to PERIOD1 seconds, the second column shows calls answered/connected in less than or equal to PERIOD2 seconds, but greater than PERIOD1 seconds, and so on.

- Calls receiving a forced busy or disconnect and calls that outflow (for example, routed to another VDN) are not considered in the VDN Call Profile report.
- The VDN Call Profile report is available in daily, weekly, and monthly versions.
- The database items used in the VDN Call Profile report are stored in the dvdn (daily), wvdn (weekly), and mvdn (monthly) tables.
- This report uses the VDN report input window. Select a VDN that you want to view on the report. See [VDN report input fields](#) on page 346 for more information.

Prerequisite system administration

You must define your acceptable service level and service level increments for this VDN in the VDN Call Profile Setup window. If you do not define your service level and increments, zero (0) is used for all increments, and all calls appear in the first increment. For more information, see the *Avaya Call Management System Administration* document.

VDN Call Profile report description

The following table describes the report fields.

Report heading	Description	Database item, calculation, or <calculation name>
Date, Week Starting, Month Starting	Day, week, or month for which the report was run (selected in the report input window).	ROW_DATE
VDN	Number or name of the VDN for which the report shows data (selected in the report input window).	syn(VDN)
ACD	ACD name or number for which the report was run.	syn(ACD)
% Within Service Level	Percentage of incoming calls to the VDN that were answered by a measured agent or connected to a non-ACD destination within the service level (as specified in the VDN Call Profile Setup window).	100*(sum(ACCEPTABLE)/sum(INCALLS)), <PERCENT_SERV_LVL_VDN >
Service Intervals Changed	Indication (YES/NO) as to whether the call profile increments (in the VDN Call Profile window) were changed within the time frame of the report.	syn(YES_NO)

Chapter 4: Historical reports

Report heading	Description	Database item, calculation, or <calculation name>
Acceptable Service Changed	Indication (YES/NO) as to whether the acceptable service level (in the VDN Call Profile Setup window) was changed within the time frame of the report.	syn(YES_NO)
Seconds	Lower and upper limits in seconds of each service level increment (as defined in the VDN Call Profile Setup window). These increments represent progressively longer wait time segments in which calls may be answered by a measured agent, connected to a non-ACD destination, or abandoned.	PERIOD1-9
ACD+Conn Calls	Number of calls that, while carried by this VDN, were answered by a measured agent or were connected to a non-ACD destination within each of the service level increments. Connected means calls answered at a non-ACD destination.	sum(ANSCONNCALLS1), sum(ANSCONNCALLS2), through sum(ANSCONNCALLS10)
Aban Calls	Number of incoming calls to the VDN that hung up before they could be answered within each of the service level increments.	sum(ABNCALLS1), sum(ABNCALLS2), through sum(ABNCALLS10)
ACD+Conn Calls (total)	Number of calls that, while being carried by this VDN, were answered by an agent or were connected (to a non-ACD destination). Connected means calls answered at a non-ACD destination.	sum(ACDCALLS + CONNECTCALLS)
Avg Speed of Ans+Conn	Average time, in minutes and seconds, that calls completed in this interval waited before they were answered by an agent or were connected (to a non-ACD destination). This average includes direct agent calls. Connected means calls answered at a non-ACD destination.	sum(ANSTIME + CONNECTTIME) / sum(ACDCALLS + CONNECTCALLS)

Report heading	Description	Database item, calculation, or <calculation name>
% Ans+Conn	Percentage of calls to the VDN answered by a measured agent or connected to a non-ACD destination within the service level. Connected means calls answered at a non-ACD destination.	100*(sum(ACDCALLS + CONNECTCALLS) / sum(INCALLS)), <PERCENT_VDN_ANSCONN >
Aban Calls	Number of calls that were abandoned while being carried by the VDN.	sum(ABNCALLS)
Avg Aban Time	Average time that calls waited before the callers abandoned them.	sum(ABNTIME) / sum(ABNCALLS), <AVG_ABANDON_TIME_SUM >
% Aban	Percentage of calls that abandoned while carried by this VDN.	100*(sum(ABNCALLS) / sum(INCALLS)), <PERCENT_VDN_ABAN>

VDN Graphical Busy/Abandon/Disconnect Comparison report

This report shows the percent of busy, abandon, and disconnect for summarized VDNs in one ACD for the date you specify.

Things to know about this report

Here are some things to know about this report:

- The selected ACD is displayed at the bottom right of the report.
- A legend on the right side of the report shows the color scheme for % Busy, % Abandon, and % Disconnect.
- % Busy refers to the percentage of the total calls that are busy for all VDNs on the ACD.
- % Abandon refers to the percentage of the total calls that abandoned for all VDNs on the ACD.
- % Disconnect refers to the percentage of the total calls that are disconnected for all VDNs on the ACD.
- The chart type can be changed. See [Using reports](#) on page 37 for more information.
- The database items are stored in the dvdn (daily) table.
- This report is only available through the Supervisor interface.

Chapter 4: Historical reports

- This report uses the VDN report input window. Select a VDN that you want to view on the report. See [VDN report input fields](#) on page 346 for more information.

VDN Graphical Busy/Abandon/Disconnect Comparison report description

The following table describes the report fields.

Report heading	Description	Database item, calculation, or <calculation name>
Date	The day for which the report was run (selected in the report input window).	ROW_DATE
VDN	The number or name of the VDN for which the report shows data (selected in the report input window).	VDN or syn(VDN)
ACD	ACD name or number that is sending calls to the VDN.	syn(ACD)
Abandon	The percentage of the total number of calls in all VDNs in the selected ACD that abandoned on the selected date.	$100 * (\text{sum}(\text{ABNCALLS}) / \text{sum}(\text{INCALLS}))$. Note that this calculation is not a standard CMS calculation - it is only available through reports.
Busy	The percentage of the total number of calls in all VDNs in the selected ACD that were busy for the selected date.	$100 * (\text{sum}(\text{BUSYCALLS}) / \text{sum}(\text{INCALLS}))$. Note that this calculation is not a standard CMS calculation - it is only available through reports.
Disconnect	The percentage of the total number of calls in all VDNs in the selected ACD that disconnected on the selected date.	$100 * (\text{sum}(\text{DISCCALLS}) / \text{sum}(\text{INCALLS}))$. Note that this calculation is not a standard CMS calculation - it is only available through reports.

VDN Graphical Call Profile report

This report shows how calls to the VDN you specify are being handled compared to your call center's predefined Acceptable Service Level for the date you specify.

Things to know about this report

Here are some things to know about this report:

- This report has four charts and displays a collection of VDN call profile related data items at the top of the report. The box to the right of each chart is a legend.
- The three-dimensional pie chart in the upper-left quadrant shows the percentage of ACD calls answered within the predefined Acceptable Service Level and the percentage of ACD calls answered outside this level. The numerical value represented by each pie piece is shown inside the pie chart.
- The stacked area graph in the lower-left quadrant shows the number of ACD calls answered and abandoned within each service level. Note that the number displayed for each service interval is the upper limit of the interval. (For example, if the first two intervals are 5 and 10, the first data point shows answers/abandons within 0-5 seconds, and the second data point shows answers/abandons within 6-10 seconds.)
- The three-dimensional pie charts on the right side of the report show the Percentage Answered Distribution and the Percentage Abandoned Distribution. The numerical value represented by each pie piece is shown inside the pie chart.
- The chart type can be changed. See [Using reports](#) on page 37 for more information.
- The database items are stored in the dvdn (daily) table.
- This report is only available through the Supervisor interface.
- This report uses the VDN report input window. Select a VDN that you want to view on the report. See [VDN report input fields](#) on page 346 for more information.

VDN Graphical Call Profile report description

The following table describes the report fields.

Report heading	Description	Database item, calculation, or <calculation name>
Date	The day for which the report was run (selected in the report input window).	ROW_DATE
VDN	The number or name of the VDN for which the report shows data (selected in the report input window).	VDN or syn(VDN)
ACD Calls	The total number of calls answered within the VDN for that day.	ACDCALLS
Aban Calls	The total number of VDN calls abandoned for that day.	ABNCALLS
Service Level	Shows administered acceptable service level.	SERVICELEVEL

Chapter 4: Historical reports

Report heading	Description	Database item, calculation, or <calculation name>
Service Intervals Changed	Shows whether the service level was changed. A YES appears if the acceptable service level changed during the period covered by the report. Otherwise, a NO appears.	syn(SVCLEVELCHG)
Service Interval Calls Answered	The number of calls that, while connected to this VDN, were answered by an agent or were connected to a non-ACD destination within each of the service level increments. Connected means calls that were answered at a non-ACD destination.	sum (ANSCONNCALLS1), sum (ANSCONNCALLS2 through 10)
Service Interval Calls Answered	Percentage of split/skill ACD calls that were answered by an agent within the predefined acceptable service level. Calls to the split/skill include abandoned calls, calls not answered, and outbound ACD calls placed by an adjunct (for example, outbound predictive dialing). Calls that were not answered may include forced busy calls, forced disconnect calls, calls redirected to another destination, and calls queued to more than one split and answered in another split/skill. Percent Within Service Level does not include direct agent calls.	<PERCENT_SERV_LVL_SPL>
Service Interval Answers and Abandons	Percentage of split/skill ACD calls that were answered by an agent within the predefined acceptable service level. Calls to the split/skill include abandoned calls, calls not answered, and outbound ACD calls placed by an adjunct. Calls that were not answered may include forced busy calls, forced disconnect calls, calls redirected to another destination, and calls queued to more than one split and answered in another split/skill. Percent Within Service Level does not include direct agent calls.	< <100-PERCENT_SERV_LVL_SPL>

Report heading	Description	Database item, calculation, or <calculation name>
Service Interval - seconds	The lower and upper limit in seconds of each service level increment (as defined in the VDN Call Profile Setup window). These increments represent progressively longer wait time segments in which calls may be answered or abandoned.	PERIOD1-9
% Answered Distribution	A chart displaying the distribution of the percent of calls answered for the day across all intervals.	None.
% Abandoned Distribution	A chart displaying the distribution of the percent of calls abandoned for the day across all intervals.	None.

VDN Graphical Service Level report

This report shows the percentage of ACD calls answered within the predefined Acceptable Service Level and the percentage of ACD calls abandoned for the date and VDN that you specify.

Things to know about this report

Here are some things to know about this report:

- Each set of vertical bars is labeled with the start time for the service interval. The box below the graph is a legend.
- This report displays data according to the time zone selected by the user. The PC time zone is the default time zone.
- The chart type can be changed. See [Using reports](#) on page 37 for more information.
- The database items used for the report are stored in the hvdn (intrahour interval) table.
- This report is only available through the Supervisor interface.
- This report is only available through the Supervisor interface.
- This report uses the VDN report input window. Select a VDN that you want to view on the report. See [VDN report input fields](#) on page 346 for more information.

VDN Graphical Service Level report description

The following table describes the report fields.

Report heading	Description	Database item, calculation, or <calculation name>
Date	The day for which the report was run (selected in the report input window).	ROW_DATE
Time Zone	The time zone relevant to report. The PC time zone is the default time zone.	Input only
VDN	The number or name of the VDN for which the report shows data (selected in the report input window).	VDN
Seconds	Shows actual administered service level.	SERVICELEVEL
Acceptable Service Changed	Shows whether the service level was changed. A YES appears if the acceptable service level changed during the period covered by the report. Otherwise, a NO appears.	syn(SVCLEVELCHG)
% Within Service Level	The percentage of incoming calls to the VDN that were answered by a measured agent or connected to a non-ACD destination within the service level (as specified in the VDN Call Profile Setup window). Data are for each specified intrahour interval or day (selected in the report input window).	<PERCENT_ SERV_LVL_ VDN>
% Aban Calls	The percentage of incoming calls that were abandoned in the VDN.	<PERCENT_ VDN_ABAN>
Times	Intrahour intervals for which the report shows data (as selected in the report input window).	STARTTIME or STARTTIME + INTRVL

VDN Multi-ACD Flow report

The VDN Multi-ACD Call Flow report shows call-handling data for the VDNs and the ACDs you select. This report can display information on up to eight ACDs.

Things to know about this report

Here are some things to know about this report:

- This report is only available if the Vectoring feature has been purchased and authorized for you to use.
- You must have the Lookahead Interflow feature active on your ACD to get Lookahead Attempts and Completions data.
- The VDN Flow Out report item includes only calls that route to another VDN and route to an external (off-site) destination.
- The VDN Flow Interflow report item includes both Lookahead Interflow and non-Lookahead Interflow call completions.
- The VDN Multi-ACD Call Flow is available in daily, weekly, and monthly versions.
- The database items used in the VDN Multi-ACD Call Flow are stored in the dvdn (daily), wvdn (weekly), and mvdn (monthly) tables.
- You cannot customize this report.
- This report uses the VDN report input window. Select a VDN that you want to view on the report. This report can display information on up to eight ACDs. See [VDN report input fields](#) on page 346 for more information.

VDN Multi-ACD Flow report description

The following table describes the report fields.

Report heading	Description	Database item, calculation, or <calculation name>
Date, Week Starting, Month Starting	Day, week, or month for which the report was run (selected in the report input window).	ROW_DATE
VDN Name	Number or name of each VDN for which the report shows data (selected in the report input window). If the same VDN name or number is used on two or more ACDs, that name or number will be repeated for each ACD.	syn(VDN)
ACD	ACD that contains the associated VDN in the report.	syn(ACD)
Inbound Calls	Number of calls to the VDN that were completed in the specified time period.	INCALLS sum(INCALLS) (for the Totals line)

Chapter 4: Historical reports

Report heading	Description	Database item, calculation, or <calculation name>
ACD Calls	Number of split/skill and direct agent ACD calls to the VDN completed during the specified time period that were answered by an agent.	ACDCALLS sum(ACDCALLS) (for the Totals line)
Aban Calls	Number of ACD calls to the VDN that hung up before being answered during the specified time period.	ABNCALLS sum(ABNCALLS) (for the Totals line)
Busy+Disc Calls	Number of calls to the VDN that, during the specified time period, received a forced busy signal or disconnect.	BUSYCALLS+ DISCCALLS, <BUSY_DISCONNECT> sum(BUSY+DISCCALLS) (for the Totals line)
ACD Calls	Number of calls that, in the specified time period, were answered by an agent in a backup split/skill (split/skill other than the main split/skill) while carried by the VDN. This report item includes messaging split/skill calls, check backup calls, route to split/skill calls, and direct agent calls.	BACKUPCALLS sum(BACKUPCALLS) (for the Totals line)
Flow In	Number of calls that, in the specified time period, were redirected to this VDN via a route to VDN. Calls are counted regardless of whether they remained connected to the VDN, were abandoned, or were subsequently routed to some other destination.	INFLOWCALLS sum(INFLOWCALLS) (for the Totals line)
Flow Out	Number of calls that, in the specified time period, were routed to another destination via a route to VDN or external destination. It does not include calls routed to another vector via a go to vector step.	OUTFLOWCALLS sum(OUTFLOWCALLS) (for the Totals line)
VDN Interflow	Number of calls that, in the specified time period, were routed from this VDN to a destination outside the communication server. This report item includes Look ahead Interflow calls.	INTERFLOWCALLS sum(INTERFLOWCALLS) (for the Totals line)
Lookahead Interflow Attempts	Number of times that, in the specified time period, the communication server attempted to route from this VDN using the Lookahead Interflow feature.	LOOKATTEMPTS sum(LOOKATTEMPTS) (for the Totals line)

Report heading	Description	Database item, calculation, or <calculation name>
Lookahead Interflow Completions	Number of calls that, in the specified time period, the communication server successfully routed from this VDN using the Lookahead Interflow feature.	LOOKFLOWCALLS sum(LOOKFLOWCALLS) (for the Totals line)
Adjunct Routing Attempts	Number of times that, in the specified time period, a VDN attempted to request routing from an adjunct. This report item includes unsuccessful adjunct routing attempts, which means the adjunct was not able, within the given amount of time established in the vector, to route the call.	ADJATTEMPTS sum(ADJATTEMPTS) (for the Totals line)
Adjunct Routing Completions	Number of calls that, in the specified time period, were successfully routed by an adjunct via an adjunct routing command in a vector. This report item includes direct agent calls completed via the adjunct.	ADJROUTED sum(ADJROUTED) (for the Totals line)

VDN report

The VDN report gives you historical information for a specified VDN and period of time. The interval, daily, weekly, and monthly VDN reports display, for a particular VDN, various types of data that show how well calls to that VDN were handled. This report displays data according to the time zone selected by the user.

Things to know about this report

Here are some things to know about this report:

- This report is only available if the Vectoring feature has been purchased and authorized for you to use.
- If you have Expert Agent Selection (EAS), the VDN report includes three VDN Skill Preference columns on the right-hand side of the report.
- The go to vector command allows the ACD to process calls using more than one vector, even those calls remain connected to the original VDN. Thus, for a report item like Calls Ans in Main, the main splits in which calls are answered may be referenced in a vector other than the first vector to which the VDN is assigned.
- The VDN report is available in interval, daily, weekly, and monthly versions.

Chapter 4: Historical reports

- The database items used in the VDN report are stored in the hvdn (interval), dvdn (daily), wvdn (weekly), and mvdn (monthly) tables.
- The interval version of this report displays data according to the time zone selected by the user. The PC time zone is the default time zone.
- This report uses the VDN report input window. Select a VDN that you want to view on the report. See [VDN report input fields](#) on page 346 for more information.

VDN report description

The following table describes the report fields.

Report heading	Description	Database item, calculation, or <calculation name>
Date, Week Starting, Month Starting	Days, weeks, or months for which the report was run (selected in the report input window).	ROW_DATE
Time Zone (for Interval reports only)	The time zone relevant to report. The PC time zone is the default time zone.	Input only
VDN Name	Number or name of the VDN for which the report shows data (selected in the report input window).	syn(VDN)
ACD	ACD name or number that is sending calls to the VDN.	syn(ACD)
Time (for Interval reports only)	Intrahour intervals for which the report shows data (selected in the report input window).	STARTTIME, STARTTIME + INTRVL
Vector	Number of the vector to which the VDN is assigned. If the VDN-vector association changed during the reporting period, two rows appear in the report for that period, one for each vector associated with the VDN.	VECTOR
Inbound Calls	Number of calls to the VDN within the specified time period. Calls are counted regardless of whether they were answered in the VDN, were abandoned, or were routed to some other destination.	INCALLS sum(INCALLS)

Report heading	Description	Database item, calculation, or <calculation name>
Flow In	Number of calls that, in the specified time period, were redirected to this VDN via the route to VDN vector command. Calls are counted regardless of whether they were answered in the VDN, were abandoned, or were routed to some other destination.	INFLOWCALLS sum(INFLOWCALLS)
ACD Calls	Number of split/skill and direct agent ACD calls completed during the reporting period that were answered while carried by the VDN. This includes calls from queue to, check, route to split/skill, and adjunct routing to a split/skill or direct agent.	ACDCALLS sum(ACDCALLS)
Avg Speed Ans	Average time, in minutes and seconds, split/skill and direct agent ACD calls waited before they were answered by an agent.	ANSTIME/ ACDCALLS, <AVG_ANSWER_SPEED> <AVG_ANSWER_SPEED_SUM>
Avg ACD Time	Average talk time, in minutes and seconds, for split/skill and direct agent ACD calls for this VDN. This does not include HOLDTIME.	ACDTIME/ ACDCALLS, <AVG_ACD_TALK_TIME> <AVG_ACD_TALK_TIM_SUM>
Avg ACW Time	Average amount of time, in the specified time period, that agents spent in after-call work for split/skill and direct agent ACD calls to this VDN.	ACWTIME/ ACDCALLS <AVG_ACW_TIME> <AVG_ACW_TIME_SUM>
Main ACD Calls	Number of calls to the VDN completed during the specified time period that were answered by an agent in a main split/skill. The calls are directed to the main split/skill by the queue to vector command. This item does not include direct agent calls.	ACDCALLS- BACKUPCALLS sum(ACDCALLS) - sum(BACKUPCALLS)
Backup ACD Calls	Number of calls to the VDN completed during the specified time period that were answered by an agent in a backup split/skill (split/skill other than the main split/skill). The calls can be directed to a backup split/skill by a check backup, messaging split/skill, or route to split/skill or direct agent vector command. This item does include direct agent calls.	BACKUPCALLS sum(BACKUPCALLS)

Chapter 4: Historical reports

Report heading	Description	Database item, calculation, or <calculation name>
Connect Calls	Number of calls to the VDN that were connected to a non-ACD destination. Connected means calls answered at a non-ACD destination.	CONNECTCALLS
Avg Connect Time	Average time, in minutes and seconds, that calls to the VDN waited before connecting to a non-ACD destination. CMS tracks time starting from the moment a call connects to the VDN and ending the moment the call connects to the destination. Connected means calls answered at a non-ACD destination.	CONNECTTIME / CONNECTCALLS, <AVG_CONNECT_TIME> <AVG_CONNECT_TIME_SUM >
Aban Calls	Number of calls to the ACD that hung up while being carried by this VDN. The number of calls applies to the specified time period.	ABNCALLS sum(ABNCALLS) (for the Totals line)
Avg Aban Time	Average time, in minutes and seconds, that abandoned calls waited in this VDN before they were abandoned. This average, which applies to the specified time period, includes direct agent calls.	ABN TIME/ ABNCALLS, <AVG_ABANDON_TIME> <AVG_ABANDON_TIME_SUM > (for the Totals line)
% Aban	The percentage of calls offered to the VDN that abandoned.	100 * ABNCALLS/INCALLS
Forced Busy Calls	Number of calls that, for the specified time period, received a forced busy signal while being carried by the VDN.	BUSYCALLS sum(BUSYCALLS) (for the Totals line)
Forced Disc Calls	Number of calls that, in the specified time period, received a forced disconnect while being carried by the VDN.	DISCCALLS sum(DISCCALLS) (for the Totals line)
% Busy	The percentage of total calls offered to the VDN that were forced busy by a vector step.	100 * BUSYCALLS/INCALLS
Flow Out	Number of calls that, for the specified time period, were routed to another VDN or external destination via a route to step or adjunct routing command. It does not include calls routed to a new vector via a go to vector command.	OUTFLOWCALLS sum(OUTFLOWCALLS) (for the Totals line)

Report heading	Description	Database item, calculation, or <calculation name>
% Flow Out	The percentage of total calls offered to the VDN that were directed to another VDN.	100 * OUTFLOWCALLS/ INCALLS
Avg VDN Time	Average time, in minutes and seconds, that calls were carried by the VDN, including talk time. This average, which applies to the specified time period, is for all calls, including direct agent calls, abandoned calls, disconnected calls, interflowed calls, and so on.	INTIME/INCALLS, <AVG_VDN_TIME> <AVG_VDN_TIME_SUM> (for the Totals line)
1st Skill Pref	For communication servers with EAS only, the first skill assigned to this VDN.	SKILL1
2nd Skill Pref	For communication servers with EAS only, the second skill assigned to this VDN.	SKILL2
3rd Skill Pref	For communication servers with EAS only, the third skill assigned to this VDN.	SKILL3

VDN Skill Preference report

The VDN Skill Preference report shows the number of calls answered, average talk time, and average after call work time for calls to the VDN by skill preference for which they were answered. The report lists information for the first, second, and third VDN skill preferences.

Things to know about this report

Here are some things to know about this report:

- If the VDN skill preferences are referred to explicitly in the vector (for example, queue to skill xx instead of queue to skill 1st), the calls answered for that skill are included in this report.
- The VDN Skill Preference report is available in interval, daily, weekly, and monthly versions.
- The interval version of this report displays data according to the time zone selected by the user. The PC time zone is the default time zone.
- The database items used in the VDN Skill Preference report are stored in the hvdn (interval), dvdn (daily), wvdn (weekly), and mvdn (monthly) tables.

Chapter 4: Historical reports

- This report uses the VDN report input window. Select a VDN that you want to view on the report. See [VDN report input fields](#) on page 346 for more information.

VDN Skill Preference report description

The following table describes the report fields.

Report heading	Description	Database item, calculation, or <calculation name>
VDN	Name or number of the VDN for which the report was run.	syn(VDN)
ACD	Name or number of the ACD for which the report was run.	syn(ACD)
Time Zone (for interval reports only)	The time zone relevant to report. The PC time zone is the default time zone.	Input only
Date, Week Starting, Month Starting	Dates for which the report was run. For weekly and monthly reports, these dates are the starting dates of the weeks or months.	ROW_DATE
Time (for interval reports only)	Intervals which the report covers.	STARTTIME, STARTTIME + INTRVL
Vector	Number of the vector to which the VDN is assigned. If the VDN-vector association changes during the reporting period, two rows will appear in the report for that period, one for each vector associated with the VDN.	VECTOR
Inbound Calls	Number of inbound calls that were directed to the VDN.	INCALLS sum(INCALLS)
Avg Speed Ans	Average speed of answer for split/skill and direct agent ACD calls to the VDN that were completed during the reporting period.	ANSTIME / ACDCALLS <AVG_ANSWER_SPEED> <AVG_ANSWER_SPEED_SUM>
Aban Calls	Number of calls to the VDN during the reporting period that hung up before they could be answered.	ABNCALLS sum(ABNCALLS)
Avg Aban Time	Average time callers to the VDN waited before abandoning.	ABNTIME / ABNCALLS <AVG_ABANDON_TIME> <AVG_ABANDON_TIME_SUM>

Report heading	Description	Database item, calculation, or <calculation name>
ACD Calls	Number of skill and direct agent ACD calls to the VDN completed during the reporting period that were answered by an agent. This includes calls from queue to, check, messaging skill, route to skill, and adjunct routing to a skill or direct agent.	ACDCALLS sum(ACDCALLS)
Avg ACD Time	Average time agents spent talking on skill and direct agent ACD calls to this VDN that were completed during the reporting period. This does not include HOLDTIME.	ACDTIME / ACDCALLS <AVG_ACD_TALK_TIME> <AVG_ACD_TALK_TIM_SUM>
Avg ACW	Average time agents spent in after call work associated with skill and direct agent calls to this VDN that were completed during the reporting period.	ACWTIME / ACDCALLS <AVG_ACW_TIME> <AVG_ACW_TIME_SUM>
1st Skill Pref.	First VDN skill assigned to this VDN.	SKILL1
1st Skill ACD Calls	Number of ACD calls to the VDN completed during the reporting period that were answered by an agent in the first VDN skill.	SKILLCALLS1 sum(SKILLCALLS1)
1st Skill Avg ACD Time	Average talk time for calls to this VDN answered by agents in the first VDN skill preference. This does not include HOLDTIME.	SKILLTIME1 / SKILLCALLS1 sum(SKILLTIME1) / sum(SKILLCALLS1)
1st Skill Avg ACW	Average after call work time for calls to this VDN answered by agents in the first VDN skill preference.	SKILLACWTIME1/SKILLCALLS1 sum(SKILLACWTIME1) / sum(SKILLCALLS1)
2nd Skill Pref.	Second VDN skill assigned to this VDN.	SKILL2
2nd Skill ACD Calls	Number of ACD calls to the VDN completed during the reporting period that were answered by an agent in the second VDN skill preference.	SKILLCALLS2 sum(SKILLCALLS2)
2nd Skill Avg ACD Time	Average talk time for calls to this VDN answered by agents in the second VDN skill. This does not include HOLDTIME.	SKILLTIME2 / SKILLCALLS2 sum(SKILLTIME2) / sum(SKILLCALLS2)

Report heading	Description	Database item, calculation, or <calculation name>
2nd Skill Avg ACW	Average after call work time for calls to this VDN answered by agents in the second VDN skill.	SKILLACWTIME2/SKILLCALLS2 sum(SKILLACWTIME2) / sum(SKILLCALLS2)
3rd Skill Pref.	Third VDN skill assigned to this VDN.	SKILL3
3rd Skill ACD Calls	Number of ACD calls to the VDN completed during the reporting period that were answered by an agent in the third VDN skill.	SKILLCALLS3 sum(SKILLCALLS3)
3rd Skill Avg ACD	Average talk time for calls to this VDN answered by agents in the third VDN skill. This does not include HOLDTIME.	SKILLTIME3 / SKILLCALLS3 sum(SKILLTIME3) / sum(SKILLCALLS3) (for the Totals line)
3rd Skill Avg ACW	Average after call work time for calls to this VDN answered by agents in the third VDN skill.	SKILLACWTIME3/SKILLCALLS3 sum(SKILLACWTIME3)/ sum(SKILLCALLS3) (for the Totals line)

Vector report

This section describes the vector report.

General information about the Vector report

Organization of the Vector report

- The Vector report is available in Interval, Daily, Weekly, and Monthly versions.
- The interval version of this report displays data according to the time zone selected by the user. The PC time zone is the default time zone.

Vector report selector window

The following figure is an example of the Vector report selector window.

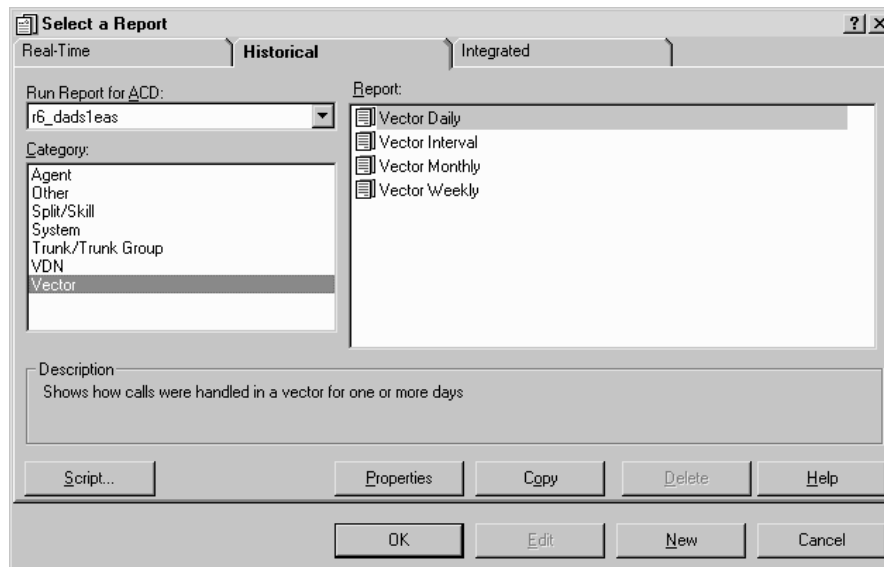

Vector report input fields

Vector report input fields

The following table describes the fields on the input window.

Field	Definition
Vector	Enter the name or number of the vector you want to include in the report.
Date (for interval report only)	Enter the dates you would like the report to cover: <ul style="list-style-type: none"> You can use the month/day/year (for example, 3/21/02). You can use a minus offset based on today's date (for example, -1 for yesterday).
Time Zone (interval report only)	Select the time zone relevant to report. The default time zone is of the ACD for which data is collected.

Field	Definition
Date (for daily, weekly, and monthly reports)	<p>Enter the dates you would like the report to cover:</p> <ul style="list-style-type: none"> ● Daily - enter the days ● Weekly - enter the start date for the weeks. When you specify a date for a weekly report, that date must correspond to the week start day selected in the System Setup-Storage Intervals window. If the date and day do not match, the message No records found displays in the status line. ● Monthly - enter the first day of the months <p>Use any of the following formats:</p> <ul style="list-style-type: none"> ● A month/day/year (for example, 3/21/02) ● A minus offset based on today's date (for example, -1 for yesterday) ● A semicolon (;) to separate individual data entry items (for example, 3/21/02;3/23/02;3/25/02) ● A hyphen to designate a range of dates (for example, 3/21/02-3/25/02). For the weekly and monthly versions, the report includes any weeks or months that begin in the range.
Times	<p>Enter the time you would like the report to cover.</p> <ul style="list-style-type: none"> ● You can use AM/PM format (for example, 7:30AM-5:00PM). ● You can use military time format (for example, 7:30-17:00).
Destination	<p>Choose a report destination. You can select View Report on Screen or Print Report on and then use the Select Printer button to print the report on any Windows printer. The default printer is shown.</p>

Vector report

The Vector report displays, for a single vector, various types of data that show how calls were handled by the vector.

This menu item is available only if you have purchased the CMS Vectoring feature and that feature has been authorized for you to use.

Things to know about this report

Here are some things to know about this report:

- The Vector report is available in interval, daily, weekly, and monthly versions.
- The interval version of this report displays data according to the time zone selected by the user. The PC time zone is the default time zone.
- The database items for the Vector reports are stored in the hvector (interval), dvector (daily), wvector (weekly), and mvector (monthly) tables.

Vector report description

The following table describes the report fields for the time period covered by the report.

Report heading	Description	Database item, calculation, or <calculation name>
Vector	Number or name of the vector for which the report shows data (selected in the report input window).	syn(VECTOR)
Time Zone (for Interval reports only)	The time zone relevant to report. The PC time zone is the default time zone.	Input only
Date, Week Starting, Month Starting	Day (for interval report) or dates (for daily, weekly, and monthly reports) for which the report was run (selected in the report input window).	ROW_DATE
Time (for Interval reports only)	Intrahour intervals for which the report shows data (selected in the report input window).	STARTTIME, STARTTIME+INTRVL
Inbound Calls	Number of calls processed by the vector that completed in the specified time period.	INCALLS sum(INCALLS) (for the Totals line)
Avg Speed Ans	Average time, in minutes and seconds, that split/skill and direct agent ACD calls waited before they were answered by an agent. This item includes only calls that were answered as a result of processing by this vector.	ANSTIME/ACDCALLS <AVG_ANSWER_SPEED> <AVG_ANSWER_SPEED_SUM> (for the Totals line)

Chapter 4: Historical reports

Report heading	Description	Database item, calculation, or <calculation name>
Main ACD Calls	Number of calls completed during the specified time period that were answered by an agent in a main split/skill because of processing by this vector. The calls are directed to the main split/skill by the queue to vector command. This item does not include direct agent calls.	ACDCALLS-BACKUPCALLS sum(ACDCALLS) - sum(BACKUPCALLS) (for the Totals line)
Backup ACD Calls	Number of calls completed during the specified time period that were answered by an agent in a backup split/skill using a vector command other than queue to. This report item includes messaging split/skill calls, check backup calls, route to split/skill calls, and direct agent calls.	BACKUPCALLS sum(BACKUPCALLS) (for the Totals line)
Aban Calls	The number of calls that were abandoned by the caller while in vector processing. This item includes calls that abandoned either while in a split/skill or direct agent queue or while ringing at agent voice terminals or while in vector processing (call need not have queued yet). The number of calls applies for the specified time period.	ABNCALLS sum(ABNCALLS) (for the Totals line)
Avg Aban Time	The average time, in minutes and seconds, that calls waited in the vector before they were abandoned.	ABNTIME/ABNCALLS <AVG_ABANDON_TIME> <AVG_ABANDON_TIME_SUM> > (for the Totals line)
Forced Busy Calls	The number of calls that, in the specified time period, received a forced busy signal as a result of processing by this vector.	BUSYCALLS sum(BUSYCALLS) (for the Totals line)
Forced Disc Calls	The number of calls that, in the specified time period, received a forced disconnect as a result of processing by the vector.	DISCCALLS sum(DISCCALLS) (for the Totals line)
Flow In	The number of calls that, in the specified time period, were redirected to this vector from within the communication server via route to VDN and go to vector commands.	INFLOWCALLS sum(INFLOWCALLS) (for the Totals line)

Report heading	Description	Database item, calculation, or <calculation name>
Flow Out	Number of calls that, in the specified time period, were redirected to another destination by way of a go to vector, route to, or adjunct routing command to a destination other than a split/skill or direct agent. (Calls that route to a split/skill or direct agent by way of a route to, adjunct routing, or messaging split/skill command are still tracked in the vector.)	OUTFLOWCALLS sum(OUTFLOWCALLS) (for the Totals line)
Other Calls	This includes forced busy calls, forced disconnect calls and outflow calls. OTHERCALLS = INCALLS - ACDCALLS - ABNCALLS.	OTHERCALLS
Avg Vector Time	The average time, in minutes and seconds, that calls were being processed by the vector. This average, which applies to the specified time period of the report, is for all calls to the vector. The item includes calls that were abandoned, disconnected calls, interflowed calls, and so on. Talk time is not included because calls are removed from the vector when the calls connect to agent voice terminals. Vector processing stops when the stop step or the go to vector step is processed or the route to completes successfully; or at the completion of the last step in the vector, when busy or disconnect is sent, when the call abandons, or when a messaging split/skill or adjunct routing command succeeds.	INTIME/INCALLS <AVG_VEC_TIME> <AVG_VEC_TIME_SUM> (for the Totals line)

Chapter 5: Integrated reports

This chapter gives a brief description of each available integrated report and definitions of the input fields. It provides the information needed to complete any integrated report input screen.

How this chapter is organized

Each report section contains the following headings:

- [About integrated reports](#) on page 373
- [Agent reports](#) on page 374
- [Split/Skill reports](#) on page 385
- [VDN report](#) on page 393

About integrated reports

Definition of integrated reports

At the Integrated Reports tab, reports that refresh in real-time can be selected to display information accumulated from any interval beginning in the past 24 hours until the time the report is generated. Standard integrated reports show data for Automatic Call Distribution (ACD), agent, split/skill, trunks/trunk group, vector, and Vector Directory Number (VDN) activities. The reports you see depend on your communication server type, permissions, and system performance.

Integrated report data

Once the historical database has been queried for an integrated report, that data will not update automatically. The real-time data contained in the report will continue to update at the end of each interval, but the report must be requested again to get updated historical data. The data for the time period requested will still be available.

Diagram of integrated reporting system

The following diagram shows how the integrated reporting system is structured. This section follows the report structure outlined in the diagram- agent reports are described first, followed by split/skill reports, then VDN reports. Designer reports are described in the *Avaya Call Management System Supervisor Report Designer* user guide.

Report subject	Reports
Agent	<ul style="list-style-type: none">● Graphical Information● Information Report (non-EAS)
Split/Skill	<ul style="list-style-type: none">● Actual Relative to Target● Comparison Report● Graphical Skill Overload● Graphical Split/Skill View
VDN	<ul style="list-style-type: none">● Graphical Call Handling
Designer	<ul style="list-style-type: none">● User-defined reports

Presentation of report information

The integrated reports are available only when you are using the Supervisor application. They are not available through the Terminal or the standard Avaya Call Management System (CMS).

Only reports that are available exclusively through Supervisor are described in this chapter. An integrated report combines real-time and historical data for a current view of the day. For general information about integrated reports, see [Using reports](#) on page 37.

Agent reports

Agent reports allow for access to information and statistics for each agent from specified start times.

General information about agent reports

Organization of agent reports

The following list shows how the Integrated Agent reports are organized in Supervisor. Depending on your communication server type, you will see either the Information or Graphical Information report.

- [Agent Graphical Information report](#) on page 376
- [Agent Information report](#) on page 381

Agent report selector window and input fields

Agent report selector window

This figure is an example of the Agent report selector window. The reports are explained in the same order as listed in the window:

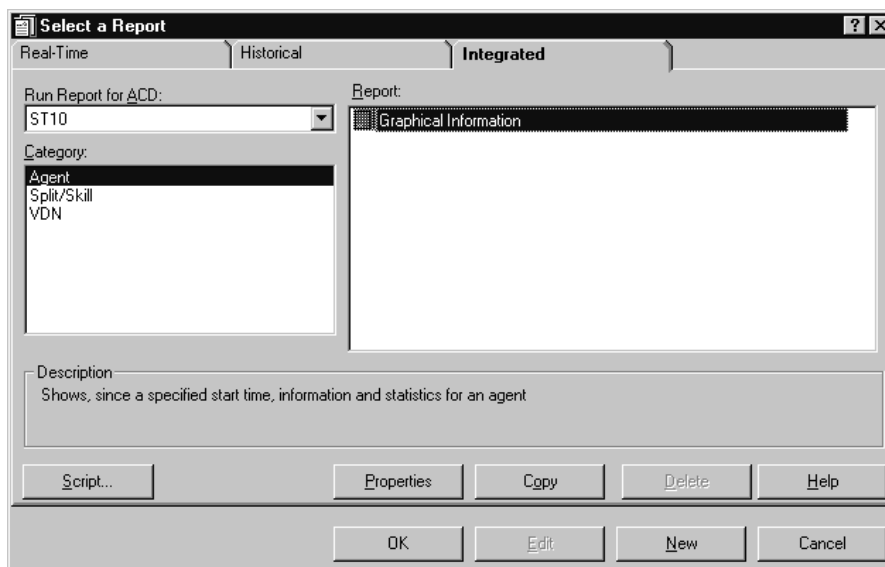

Agent report input fields

The following describes the input fields on Integrated Agent report input windows. The report input window must be filled in to run the report. These fields are the same for all Agent report input windows.

Field	Description
Agent	Enter the name of the agent. The agent's name must be defined in the Dictionary subsystem; otherwise, you will see the agent login IDs.
Report Data Start Time	Enter the day and time (either in military time or with AM/PM specified) you want the report to start collecting data. The time entered (or the time adjusted to the nearest previous interval start time relative to the entered time) is used to populate the Report Data Start Time field on the report. Note: If no report start time is available, the start time will be midnight of the current day. The report start time must be less than 24 hours before the current time.
Refresh Every <#> Seconds	Enter the number of seconds (3 to 600) to specify how rapidly CMS should update the report data. The default value for the Refresh rate in seconds field in this window is your assigned minimum refresh rate plus 15 seconds. To find out what your minimum refresh rate is, or to change it, check with your CMS administrator.
Enable Report Thresholds	Check this box to turn on the thresholds for the report.
Run Minimized	Check this box to minimize the report.

Agent Graphical Information report

The Agent Graphical Information report shows information and statistics for an agent from a specified interval start time, within the past 24 hours.

Ways to access this report

This report can be accessed in the following ways:

- From the Integrated Agent Category selector menu
- By drilling down to this report from the Agent Name or Login ID fields on other reports (for example, Work State, Graphic AUX Agent reports or Call Center Administration windows)

Things to know about this report

Here are some things to know about this report:

- If the system is a communication server that does not have the Automatic Call Distribution (ACD) feature, see [Agent Information report](#) on page 381 in this chapter for details.
- This report is available for all communication server releases. Contents of this report will vary depending upon the communication server release for which it is being run.
- Supervisors can use this report to access further information on one particular agent without having to execute several steps and several different reports to get the pertinent information. This report enables supervisors to quickly evaluate agent performance and decide whether an agent should be added to or removed from a skill.
- If an agent logs off while an Integrated Agent report is being displayed, the staffed time and AUX time for that agent may drop, because the real-time component of the times is no longer present. Restarting the report will cause the integrated times to be displayed once again.
- The database items for the Agent Graphical Information report are stored in the cagent (current interval) and hagent (intrahour interval) tables.
- This report uses the Agent Graphical Information report input window. See [Agent report selector window and input fields](#) on page 375 for input field definitions.

Communication server information

The following list describes the information this report will contain for the communication server:

- A two-dimensional bar chart shows the time the agent has spent in each of the work states since the report data start time. Above the bar chart is the text Agent Time Spent.
- A table show the skills assigned to the agent and the corresponding skill level. A scroll bar is provided if the number of skills to which the agent is assigned exceeds the default size of this table.

Agent Graphical Information report description

This table describes the report fields:

Report heading	Description	Database item, calculation, or <calculation name>
Report Data Start Time	The day and time that the report started collecting data.	No database item.
Agent	The names (or agent IDs if the names have not been assigned in Dictionary) of the agents assigned and logged into this split/skill.	syn(LOGID)
Login ID	The login identification of the agent.	LOGID
Extn	The extension that the agent logged in from.	EXTENSION
State	The current work mode (state) that the agent is in (AVAIL, ACD, ACW, AUX, DACD, DACW, RINGING, UNKNOWN, OTHER, UNSTAFF) and the call direction (blank, IN or OUT).	syn(AWORKMODE) and syn(DIRECTION)
Time	The elapsed time since the last agent WORKMODE change for any split/skill. This item is not reset if the DIRECTION changes, but WORKMODE remains the same. For example, if the agent goes from AUX to AUXOUT to AUX, AGTIME continues without resetting.	AGTIME
Active Split/Skill	When an agent is on a split/skill or direct agent ACD call or in ACW, this is the split/skill associated with the call or ACW. When an agent is available, in AUX or in OTHER, this is null (blank). When an agent is on an AUXIN/AUXOUT call, this is the OLDEST_LOGON split/skill. When an agent is on an AUXIN/AUXOUT call from the available state, while in AUX or with an AUXIN/AUXOUT call on hold, this is the OLDEST_LOGON split/skill. When an agent is on an AUXIN call with an ACD call on hold, this is the OLDEST_LOGON split/skill. When an agent is on an AUXOUT call with an ACD call on hold, this is the split/skill associated with the ACD call.	syn(WORKSKILL)

Report heading	Description	Database item, calculation, or <calculation name>
AUX Reason	The reason code associated with the agent's current state. This is blank if the agent is not in the AUX state. For agents in AUX on communication server releases that are earlier than the ECS or that do not have EAS and reason codes active, this will only be 0 (zero).	syn(AUXREASON)
Top Skill	The agent's first-administered, highest-level, measured skill, where skill level 1 is the highest, and skill level 16 is the lowest.	syn(TOPSKILL)
Call Handling Preference	The agent's call handling preference. Values are blank, skill level (LVL), percent (PCNT) or greatest need (NEED).	syn(PREFERENCE)
ACD Calls	The queued ACD calls to the split/skill that were answered by an agent in the split/skill. This does not include direct agent calls, but it does include ACD calls placed by an adjunct (outbound predictive dialing - communication servers with ASAI only).	sum(ACDCALLS)
Login Time	The time of the day that the agent logged into this SPLIT. This field is not set unless the agent is logged in. Values include NULL and time-of- day.	LOGONSTART
Move Pending?	A move to a new split or skill or a change of skills is pending for this agent. This is available only for communication server releases with the Move Agent While Staffed feature.	MOVEPENDING
Direct Agent Skill	The skill that is currently assigned as the agent's direct agent skill. Direct agent calls to the agent are queued to this skill.	syn(DA_SKILL)
Direct Agent Calls	The number of direct agent ACD calls that the agent answered.	DA_ACDCALLS
Split/Skill	The split/skill number for which the data was collected.	syn(SPLIT)
Level	The skill level (1-16) or reserve skill level (1 or 2) that is associated with the SPLIT.	syn(LEVEL)

Chapter 5: Integrated reports

Report heading	Description	Database item, calculation, or <calculation name>
Percent	Agent's percent allocation for this SPLIT. Requires Avaya Business Advocate.	PERCENT
AVAIL	The time since the report start time that the agent was in the available state for split/skill or direct agent ACD calls in any split/skill. TI_AVAILTIME is recorded for the split/skill that was the OLDEST_LOGON. For non-EAS operation, if an agent logged into multiple splits in AUX mode in one split and is available for ACD calls in another split. The agent accrues I_AVAILTIME for the split in which the agent is available and TI_AVAILABLE in the split logged into the longest.	sum(TI_AVAILTIME)
ACD	The time during the collection interval that the agent was talking on ACD calls for the SPLIT.	sum(I_ACDDTIME + I_DA_ACDDTIME)
ACW	The total time during the collection interval that the agent was in after call work (ACW). This includes ACW for split/skill ACD calls and ACW not associated with the call.	sum (I_ACWTIME + I_DA_ACWTIME)
AUX	The time during the collection interval that the agent was in AUX in all splits/ skills or on AUXINCALLS or AUXOUTCALLS. TI__ stands for the time that is stored for the split/skill logged into the longest.	sum(TI_AUXTIME)
RINGING	The time during the collection interval that the agent had split/skill and direct agent ACD calls ringing. If the agent changes work modes or answers/ makes another call instead of answering the ringing call, I_RINGTIME will stop accumulating. RINGTIME is the time the caller spends ringing and is independent of agent activity.	sum(I_RINGTIME)

Report heading	Description	Database item, calculation, or <calculation name>
OTHER	The time during the collection interval that the agent was doing other work in all splits/skills. For all communication servers, while in Auto-in or Man-In, the agent put any call on hold and performed no further action, the agent dialed to place a call or to activate a feature, or an extension call rang with no other activity. For all communication servers, TI_OTHERTIME is collected for the time period after the link to the communication server comes up or after the agent logs in and before the CMS receives notification of the agent's state from the communication server.	sum(TI_OTHERTIME)
Staffed Time	The time during the collection interval that the agent was staffed in any split/skill. The TI_ stands for the time that is stored only for the split or skill that the agent is logged into for the longest amount of time.	sum(TI_STAFFTIME)
AUX Time	The time during the collection interval that the agent was in AUX in all splits/skills or on AUXINCALLS or AUXOUTCALLS. The TI_ stands for the time that is stored only for the split or skill that the agent is logged into for the longest amount of time.	sum(TI_AUXTIME)
Reason Code	The time that the agent spent in active AUX reason codes. It is the same as TI_AUXTIME for communication servers without AUX reason codes active. The TI_ stands for the time that is stored only for the skill that the agent is logged into for the longest amount of time.	sum(TI_AUXTIME0)

Agent Information report

The Agent Information report shows information and statistics for an agent from a specified start time.

Things to know about this report

Here are some things to know about this report:

- This report is not available with the EAS feature.
- This report uses the Agent Graphical Information report input window. See [Agent report selector window and input fields](#) on page 375 for input field definitions.
- When a user drills down from an agent name to an Agent Information report and selects an integrated report, the report data start time defaults to the start time specified in the last integrated report input window. If no integrated report has ever been entered, the default is set to midnight. Users have the ability to restart this report just as any other report can be restarted, and a different report start time can be specified when the report is restarted.
- The database items for the Agent Information report are stored in the cagent (current interval) and hagent (intrahour interval) tables.

This report can be accessed in the following ways:

- From the Integrated Agent Category selector menu
- By drilling down to this report from the Agent Name or Login ID fields on other reports (for example, Agent Information, Work State, Graphic AUX Agent reports or from Call Center Administration windows)
- If an agent logs off while an Integrated Agent report is being displayed, the staffed time and AUX time for that agent may drop, because the real-time component of the times is no longer present. Restarting the report will cause the integrated times to be displayed once again.

Agent Information report description

This table describes the report fields.

Report heading	Description	Database item, calculation, or <calculation name>
Report Data Start Time	The day and time that the report started collecting data.	No database item.
Agent	The names (or agent IDs if the names have not been assigned in Dictionary) of the agents assigned and logged into this split/skill.	syn(LOGID)
Login ID	The login identification of the agent.	LOGID
Extn	The extension that the agent logged in from.	EXTENSION

Report heading	Description	Database item, calculation, or <calculation name>
State	The current work mode (state) that the agent is in (AVAIL, ACD, ACW, AUX, DACD, DACW, RING, UNKNOWN, OTHER, UNSTAFF) and the call direction (blank, IN or OUT).	syn(AWORKMODE) and syn(DIRECTION)
Time	The elapsed time since the last agent WORKMODE change for any split/skill. This item is not reset if the DIRECTION changes, but WORKMODE remains the same. For example, if the agent goes from AUX to AUXOUT to AUX, AGTIME continues without resetting.	AGTIME
Active Split	When an agent is on a split or direct agent ACD call or in ACW, this is the split associated with the call or ACW. When an agent is available, in AUX or in OTHER, this is null (blank). When an agent is on an AUXIN/AUXOUT call, this is the OLDEST_LOGON split. When an agent is on an AUXIN/AUXOUT call from the available state, while in AUX or with an AUXIN/AUXOUT call on hold, this is the OLDEST_LOGON split/skill. When an agent is on an AUXIN call with an ACD call on hold, this is the OLDEST_LOGON split. When an agent is on an AUXOUT call with an ACD call on hold, this is the split associated with the ACD call.	syn(WORKSKILL)
ACD Calls	The queued ACD calls to the split/skill that were answered by an agent in the split/skill. This does not include direct agent calls, but it does include ACD calls placed by an adjunct (outbound predictive dialing - communication servers with ASAI only).	sum(ACDCALLS)
Move Pending?	A move to a new split or skill or a change of skills is pending for this agent. This is available only for communication server releases with the Move Agent While Staffed feature.	MOVEPENDING
Direct Agent Calls	The number of direct agent ACD calls that the agent answered.	sum(DA_ACDCALLS)

Chapter 5: Integrated reports

Report heading	Description	Database item, calculation, or <calculation name>
Staffed Time	Current number of top agents that are staffed in the skill.	sum(TI_STAFFTIME)
AVAIL	The time since the report start time that the agent was in the available state for split/skill or direct agent ACD calls in any split/skill. For non-EAS operation, if an agent logged into multiple splits in AUX mode in one split and is available for ACD calls in another split. The agent will accrue I_AVAILTIME for the split in which the agent is available and TI_AVAILABLE in the split logged into the longest.	sum(TI_AVAILTIME)
ACD	The time during the collection interval that the agent was talking on ACD calls for the SPLIT.	sum(I_ACDDTIME + I_DA_ACDDTIME)
ACW	The time during the collection interval that the agent was in after call work (ACW). This includes ACW for split/skill ACD calls and ACW not associated with the call.	sum(I_ACWTIME + I_DA_ACWTIME)
AUX	The time during the collection interval that the agent was in AUX in all splits/skills or on AUXINCALLS or AUXOUTCALLS. The TI_ stands for the time that is stored only for the split or skill that the agent is logged into for the longest amount of time.	sum(TI_AUXTIME)
RINGING	The time during the collection interval that the agent had split/skill and direct agent ACD calls ringing. If the agent changes work modes or answers/makes another call instead of answering the ringing call, I_RINGTIME will stop accumulating. RINGTIME is the time the caller spends ringing and is independent of agent activity.	sum(I_RINGTIME)

Report heading	Description	Database item, calculation, or <calculation name>
OTHER	The time during the collection interval that the agent was doing other work in all splits/skills. While in Auto-in or Man-In, the agent put any call on hold and performed no further action, the agent dialed to place a call or to activate a feature, or an extension call rang with no other activity. For all communication servers, TI_OTHERTIME is collected for the time period after the link to the communication server comes up or after the agent logs in and before the CMS receives notification of the agent's state from the communication server.	sum(TI_OTHERTIME)
Staffed Split(s)	Split/Skill number for which data was collected.	syn(SPLIT)

Split/Skill reports

Split/Skill reports allow access to the following specific information about splits and skills:

- The current status and cumulative data for one or more splits or skills
- The status of agents in the split/skill and cumulative split/skill statistics
- The time each specified skill has spent in normal versus overload conditions

General information about Split/Skill reports

Organization of Split/Skill reports

The following list shows how the Integrated Split/Skill reports are organized:

- [Actual Relative to Target](#) on page 387
- [Split/Skill Comparison report](#) on page 387
- [Graphical Skill Overload report](#) on page 389
- [Graphical Split/Skill View report](#) on page 390

Split/Skill reports selector window and input fields

Split/Skill reports selector window

The following figure is an example of the Split/Skill report selector window. The reports are explained in the same order as listed in the window:

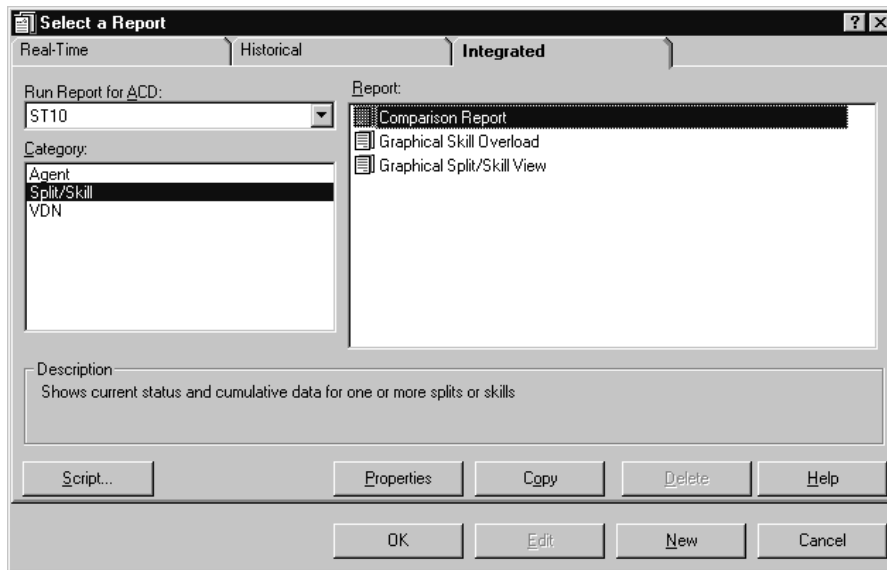

Split/Skill report input fields

The following describes the input fields on integrated Split/Skill report input windows. The report input window must be filled in to run the report. These fields are the same for all integrated split/skill reports:

Field	Description
Splits/Skills	Enter the appropriate split/skill names. Any name you want to appear on the report must have been previously defined and entered in the Dictionary subsystem.
Report Data Start Time	Enter the day and time (either in military time or with AM/PM specified) you want the report to start collecting data. The time entered (or the time adjusted to the nearest previous interval start time relative to the entered time) is used to populate the Report Data Start Time field on the report. Note: If no report start time is available, the start time will be midnight of the current day. The report start time must be less than 24 hours before the current time.

Field	Description
Refresh Every <#> Seconds	Enter the number of seconds (3 to 600) to specify how rapidly CMS should update the report data. The default value for the Refresh rate in seconds field in this window is your assigned minimum refresh rate plus 15 seconds. To find out what your minimum refresh rate is, or to change it, check with your CMS administrator.
Enable Report Thresholds	Check this box to turn on the thresholds for the report.
Run Minimized	Check this box to minimize the report.

Actual Relative to Target

The Actual Relative to Target integrated report displays the same information as the Actual Relative to Target real-time report except that you are able to specify the starting time for the left side of the report that shows the progress over time. The left side of the real-time report displays information for the current interval only.

Split/Skill Comparison report

This report shows the current status and cumulative data for one or more splits or skills.

Things to know about this report

Here are some things to know about this report:

- Call center supervisors or administrators who are responsible for several splits/skill can use this report to see if splits/skills have comparable talk times, abandon rates, and average speed of answer figures that are comparable up until a certain point in the day.
- The database items for the Split/Skill Comparison report are stored in the csplit (current interval) and hsplit (intrahour interval) table.
- This report uses the Split/Skill Comparison report input window. See [Split/Skill reports selector window and input fields](#) on page 386 for input field definitions.

Split/Skill Comparison report description

This table describes the report fields:

Report heading	Description	Database item, calculation, or <calculation name>
Report Data Start Time	The day and time that the report started collecting data.	No database item.
Split/Skill	The name or number of the splits/skills selected for the report.	syn(SPLIT)
Skill State	Current state of this skill, compared to the administered thresholds. Requires Avaya Business Advocate.	SKSTATE
Agents Staffed	The login identification of the agent.	STAFFED
Calls Waiting	The total number of ACD calls waiting to be answered for each split/skill in the report. This includes calls that are in queue and ringing at an agent voice terminal. It also includes outbound ACD calls placed by an adjunct (also called outbound predictive dialing). It does not include direct agent calls.	INQUEUE + INRING
Oldest Call Waiting	The number of seconds that the oldest call has waited in queue or ringing at an agent voice terminal for each split/skill in the report. This does not include direct agent calls.	OLDESTCALL
ACD Calls	The ACD calls that were queued to the split/skill and answered by an agent. This does not include direct agent calls, but it does include ACD calls placed by an adjunct (also called outbound predictive dialing).	ACDCALLS
Avg ACD Time	The average talk time for all ACD calls to the split. This does not include hold time on direct agent calls, but it does include talk time of all outbound ACD calls placed by an adjunct (also called outbound predictive dialing).	ACDTIME / ACDCALLS, <AVG_ACD_TALK_TIME>

Report heading	Description	Database item, calculation, or <calculation name>
Aban Calls	The total number of queued calls for each split/skill that abandoned before an agent answered. This includes calls that are ringing at a voice terminal but does not include direct agent calls. It also includes the number of outbound calls for each split/skill that abandoned at the far end before an agent answered.	ABNCALLS
Avg Aban Time	The average time a caller waited before hanging up.	ABNTIME / ABNCALLS
Avg Speed Ans	The average time calls waited in queue and ringing before an agent answered. This does not include direct agent calls, but it does include outbound ACD calls placed by an adjunct (also called outbound predictive dialing).	ANSTIME / ACDCALLS, <AVG_ANSWER_SPEED>

Graphical Skill Overload report

This report shows the amount of time each specified skill has spent in normal versus overload conditions from the report start time until the report generation time since a specified start time in the last 24 hours.

This report is available only if you have purchased the Expert Agent Select (EAS) feature.

Things to know about this report

Here are some things to know about this report:

- The Graphical Skill Overload report is a vertical bar graph.
- The database items for the report are stored in the csplit (current interval) and hsplit (intrahour interval) table.
- This report uses the Split/skill Comparison report input window. See [Split/Skill reports selector window and input fields](#) on page 386 for input field definitions.

Graphical Skill Overload report description

This table describes the report fields:

Report heading	Description	Database item, calculation, or <calculation name>
Split/Skill	The name or number of the splits/skills selected for the report.	syn(SPLIT)
Normal	The time the skill spent under all of the thresholds.	I_NORMTIME
Overload1	The time the skill spent over threshold 1 and under threshold 2.	I_OL1TIME
Overload2	The time the skill spent over threshold 2.	I_OL2TIME

Graphical Split/Skill View report

This report shows the status of agents in the split/skill and cumulative split/skill statistics.

Things to know about this report

Here are some things to know about this report:

- Call center managers can use this report for large numbers of agents in one split or skill, and need split/skill status but do not want to consume the PC resources required to display individual agent status of many agents. Call center managers can use this report to see the totals and averages for a specific split or skill up to a certain point in the day.
- The database items for the Graphical Split/Skill view report are stored in the csplit (current interval) and hsplit (intrahour interval) table.
- This report uses the Split/Skill View input window. See [Split/Skill reports selector window and input fields](#) on page 386 for input field definitions.

Graphical Split/Skill View report description

This table describes the report fields:

Report heading	Description	Database item, calculation, or <calculation name>
Report Data Start Time	The day and time that the report started collecting data.	No database item.
Skill State	Current state of this skill, compared to the administered thresholds. Requires Avaya Business Advocate.	syn(SKSTATE)
AVAIL	The current number of agents that are available to receive ACD calls in this split/skill.	AVAILABLE
ACD	The total number of agents connected to inbound and outbound ACD calls in each split/skill. This does not include direct agent calls.	ONACD
ACW	The current number of POSITIONS that are in after call work for this split/skill. This includes agents on ACWIN/ACWOUT calls as well as agents in ACW not associated with an ACD call. It does not include agents in ACW for direct agent ACD calls.	INACW
AUX	The current number of POSITIONS that are in auxiliary work for all splits/skills or on AUXIN/AUXOUT calls.	INAUX
RINGING	<p>The current number of POSITIONS that are in the ring state, for this split/skill. For example, the positions that have a split/skill or direct agent ACD call ring for this split/skill and are not doing anything else.</p> <p>Note: When an agent makes or answers an extension call while an ACD call is ringing, that position is no longer counted in AGINRING (because the agent is then on an AUXIN/OUT call). Agents talking on ACD calls who receive a forced MCH call (for later version communication servers) are not counted in AGINRING (they are counted in ONACD).</p>	AGINRING

Chapter 5: Integrated reports

Report heading	Description	Database item, calculation, or <calculation name>
OTHER	The current number of POSITIONS that are doing other work.	OTHER
Agents Staffed	The number of agents logged into the split/skill.	STAFFED
% Within Service Level	The percentage of split/skill ACD calls that were answered by an agent within the predefined acceptable service level. Calls to the split/skill include abandoned calls, calls not answered, and outbound ACD calls placed by an adjunct (for example, outbound predictive dialing). Calls that were not answered may include forced busy calls, forced disconnect calls, calls redirected to another destination, and calls queued to more than one split and answered in another split/skill. Percent Within Service Level does not include direct agent calls.	100*(ACCEPTABLE/ CALLSOFFERED); sum(PERCENT_SERV_LVL_S PL); <PERCENT_SERV_LVL>
Calls Waiting	The total number of split/skill ACD calls waiting to be answered. This includes calls that are in queue and ringing at an agent voice terminal and outbound ACD calls placed by an adjunct (for example, outbound predictive dialing). It does not include direct agent calls.	INQUEUE + INRING
Oldest Call Waiting	The number of seconds that the oldest ACD call has waited in queue or ringing before being answered. This does not include direct agent calls.	OLDESTCALL
Avg Speed Ans	The average time that calls waited in queue or ringing before an agent answered. This does not include direct agent calls, but it does include outbound ACD calls placed by an adjunct (outbound predictive dialing).	ANSTIME / ACDCALLS; <AVG_ANSWER_SPEED>
ACD Calls	The queued ACD calls to the split/skill that were answered by an agent. This does not include direct agent calls, but it does include ACD calls placed by an adjunct (outbound predictive dialing).	ACDCALLS

Report heading	Description	Database item, calculation, or <calculation name>
Avg ACD Time	The average talk time (does not include hold time) for all ACD calls to this split/skill. This does not include direct agent calls, but it does include talk time of all ACD calls placed by an adjunct (outbound predictive dialing).	<AVG_ACD_TALK_TIME>
Aban Calls	The total number of queued calls for each split/skill that abandoned before an agent answered. This includes calls that are ringing at a voice terminal but does not include direct agent calls. It also includes the number of outbound calls for each split/skill that abandoned at the far end before an agent answered.	ABNCALLS
Avg Aban Time	The average time a caller waited before hanging up.	ABNTIME / ABNCALLS; <AVG_ABANDON_TIME>

VDN report

A VDN Graphical Call Handling report allows access to specific information on answered, abandoned, and outflow calls.

General information about the VDN report

VDN report selector window

The following figure is an example of the VDN report selector window:

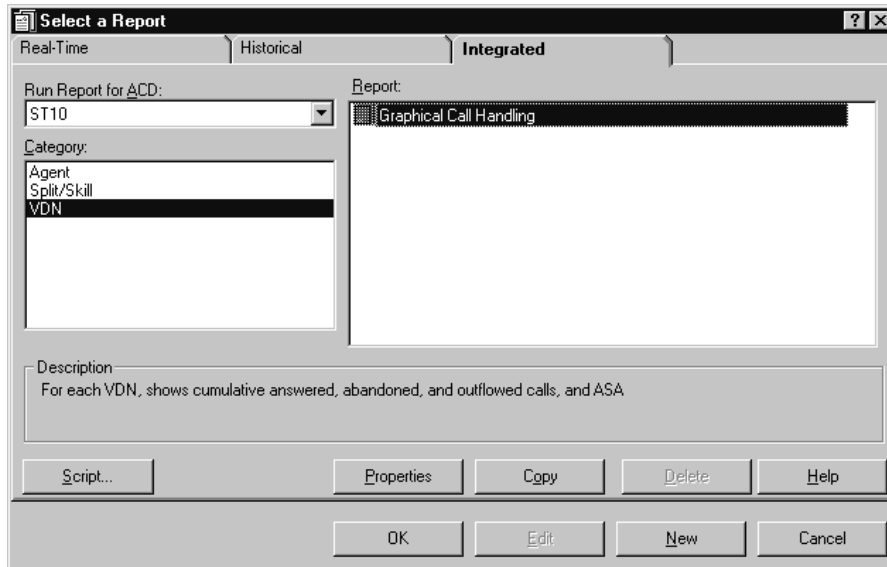

VDN report input fields

This table describes the input fields on integrated VDN report input windows. You must fill in the report input window to run the report:

Field	Description
VDNs	<p>Enter the numbers or names (if they have been defined in the Dictionary) of the VDNs that you want to include in the report. You can enter a name only if it has been previously defined in the Dictionary subsystem.</p> <p>To complete the input field, do the following:</p> <ol style="list-style-type: none"> 1. Type in the information requested. 2. Select the information from the pull-down list of previously used items. During each CMS session, Supervisor recalls the items you have selected for each input field. You can use the pull-down list to select an item for the input field. 3. Use the Browse button to view all available items for the input field, and then select items for the input field. When you click on the Browse button, a window opens that lets you select items for the input field.
Report Data Start Time	<p>Enter the day and time (either in military time or with AM/PM specified) you want the report to start collecting data. The time entered (or the time adjusted to the nearest previous interval start time relative to the entered time) is used to populate the Report Data Start Time field on the report.</p> <p>Note: If no report start time is available, the start time will be midnight of the current day. The report start time must be less than 24 hours before the current time.</p>
Refresh Every <#> Seconds	<p>Enter the number of seconds (3 to 600) to specify how rapidly CMS should update the report data. The default value for the Refresh rate in seconds field in this window is your assigned minimum refresh rate plus 15 seconds. To find out what your minimum refresh rate is, or to change it, check with your CMS administrator.</p>
Enable Report Thresholds	<p>Check this box to turn on the thresholds for the report.</p>
Run Minimized	<p>Check this box to minimize the report.</p>

VDN Graphical Call Handling report

This report shows, for each VDN, the cumulative number of calls that are answered, abandoned, and considered outflow calls. The report also includes the average speed of answer.

Things to know about this report

This report shows in chart format how many ACD calls for each specified VDN were answered, abandoned, or outflowed.

This report consists of two charts, with a legend to the right of each.

- The top chart is a three-dimensional, horizontal, color-coded bar chart showing the numbers of ACD calls answered, abandoned, and outflowed.
- The bottom chart is a line graph, where the Rolling ASA for each specified VDN is represented by each color-coded line.
- If the system is a communication server that does not have the EAS feature, see [Agent Information report](#) on page 381 for details.
- The chart type can be changed. See [Using reports](#) on page 37 for more information.
- The database items used for the VDN Graphical Call Handling report are stored in the cvdn (current interval) and hvdn (intrahour interval) tables.
- This report uses the VDN Graphical Call Handling report input window. See [General information about the VDN report](#) on page 394 for input field definitions.

VDN Graphical Call Handling report description

This table describes the report fields:

Report heading	Description	Database item, calculation, or <calculation name>
Report Data Start Time	The day and time that the report started collecting data.	No database item.
VDN	The number or name of the VDN for which the report shows data (selected in the report input window).	syn(VDN)
Rolling ASA	The communication server-provided rolling average speed of answer for this VDN. This value is sent to CMS whenever it changes (for example, when a call is answered) on a later communication server with the call vectoring enhancements.	ASA

Report heading	Description	Database item, calculation, or <calculation name>
Flow Out	The number of calls that were redirected to another VDN or off-communication server destination via a route to step or adjunct routing command, or were redirected to a VDN by redirection on no answer. Calls in the VDN that are routed to other communication server destinations, such as splits/skills or extensions, are not counted as outflows from the VDN.	OUTFLOWCALLS
Aban Calls	The number of calls to the ACD during the reporting period that hung up while being carried by this VDN.	ABNCALLS
ACD Calls	The number of split/skill and direct agent ACD calls completed during the reporting period that were answered while carried by the VDN. This includes calls from queue to main, check backup, route to split/skill, and adjunct routing to a split/skill or direct agent.	ACDCALLS

Glossary

% Agent Group Occupancy with ACW	Agent group occupancy, displayed as a percentage, including agent ACW time as work time.
% Agent Group Occupancy without ACW	Agent group occupancy, displayed as a percentage, <i>not</i> including agent ACW time as work time.
% Agent Occupancy with ACW	Agent occupancy, displayed as a percentage, including agent after call work (ACW) time as work time.
% Agent Occupancy without ACW	Agent occupancy, displayed as a percentage, <i>not</i> including agent ACW time as work time.
% Flow out	The percentage of inbound calls on the Vector Directory Number (VDN) that are directed (flowed out) to other VDNs.
Abandoned call	A call in which a caller hangs up before receiving an answer from an agent. The call could be queued to a split or in a vector or Vector Directory Number (VDN) before it is abandoned.
Abandoned call search	An ACD capability that enables the system to make sure that the caller is on the line before passing the call to an agent.
Acceptable service level	<p>A target value set to define the acceptable amount of time for an agent to answer a call. Target values are normally set as objectives by management.</p> <p>A percentage of calls answered within a set amount of time (for example, 80% of calls answered within 20 seconds).</p>
Access permissions	Permissions assigned to an Avaya CMS user so that the user can access different subsystems in Avaya CMS or administer specific elements (splits/skills, trunks, vectors, etc.) of the ACD. Access permissions are specified as read or write permission. Read permission means the Avaya CMS user can access and view data (for example, run reports or view the Dictionary subsystem). Write permission means that the Avaya CMS user can add, modify, or delete data and execute processes.
ACD	See Automatic Call Distribution.
ACD call	A call that queued to a split/skill and was answered by an agent in that split/skill, or a call that queued as a direct agent call and was answered by the agent for whom it was queued.
Acknowledgment	A window that requires you to confirm an action or to acknowledge a system message (for example, system going down, warning, or fatal error for the user window). This window cannot be moved, sized, or scrolled and disappears only when you confirm the message.

Activate agent trace	From this window you can start Avaya CMS tracing of agent activities. These activities include all agent state changes until the trace is turned off. You must activate an agent trace to obtain an Agent Trace report.
Active VDN calls	The number of calls currently active in a Vector Directory Number (VDN). The vector enhancement VDN Calls Routing refers to the ability to program a vector step according to the number of active VDN calls. The number of active calls is referred to as counted-calls in the vector step.
Actual Relative to Target	A feature that compares the performance of skill to that of its administered thresholds. If the skill performance falls behind the administered threshold, agents can be automatically reserved to take calls in this skill until the skill performance returns to the expected results.
ACW	See After Call Work.
Adjunct/Switch Applications Interface (ASAI)	An Avaya recommendation for interfacing adjuncts and communications systems, based on the CCITT Q.932 specification for layer 3. ASAI supports activities such as event notification and call control.
After Call Work (ACW)	An agent state generally representing work related to the preceding ACD call. Going on-hook after an ACD call during MANUAL-IN operation places the call in ACW. ACW is accessible by a key on the agent's set and may not be related to an ACD call.
Agent	A person who answers calls to an extension in an ACD split/skill. The agent is known to Avaya CMS by a login identification keyed into a voice terminal.
Agent login ID	A 1- to 9-digit number entered by an ACD agent from a voice terminal to activate the agent position. Agent logins are required for all Avaya CMS-measured ACD agents.
Agent occupancy	The average percentage of time that you are expecting or targeting for each split/skill agent to spend, while logged in, on ACD calls and in ACW.
Agent position (EAS)	The combination of agent login ID and the skills the agent is assigned. Data are collected for the agent by skill, so the total work for the agent must be summed over all skills in which the agent worked.
Agent position (Non-EAS)	The combination of agent login ID and split the agent logged into. Agents logged into multiple splits have multiple positions associated with them. Call data are collected separately for each agent/split combination.
Agent role	A description of the kind of service an agent in multiple skills gives to one of their skills. This is a combination of call handling preference and skill/reserve levels.
Agent skill	An attribute that is associated with an ACD agent. Agent Skills can be thought of as the ability for an agent with a particular set of skills to handle a call that requires one of a set of skills. An agent can be assigned up to 20 skills. The meaning of each Agent Skill is defined by the customer. Examples are the ability to speak a particular language or the expertise to handle a certain product. See also Primary Skill and Secondary Skill.

Agent state	<p>A feature of agent call handling. Agent states are the different call work modes an agent can be in (ACD, ACW, AVAIL, AUX, UNSTAFF, DACD, DACW, OTHER, UNKNOWN, RINGING). Data about these states is displayed in real-time and historical reports.</p> <p>See the definition of each state for additional information.</p>
Agent terminal	The voice terminal used by a call-center agent.
Agent trace	You must start an agent trace before you can obtain an Agent Trace report. You can activate traces for a maximum of 400 agents at any one time. You can select the dates in which the trace will receive information. This report lists each agent activity and the time it occurred. The Agent Trace report can be helpful when evaluating how well individual agents are using their time.
AI	See Auto-In.
Algorithm	A prescribed set of well-defined rules or instructions for the solution of a problem; for example, the performance of a calculation, in a finite number of steps. Expressing an algorithm in a formal notation is one of the main parts of a software program.
ANI	See Automatic Number Identification.
Announcement	A recorded message that normally tells the caller what destination the call has reached. The announcement also often tries to persuade the caller to stay on the line. With Call Vectoring, announcements can be part of a vector's call processing. An announcement is assigned to a vector by entering an announcement number.
ASA	See Average Speed of Answer.
ASAI	See Adjunct/Switch Applications Interface.
Auto-available split	An ACD capability that ensures that after a power failure or a system restart, Voice Response Units (for example, the CONVERSANT™ Voice Information System) are brt on line again immediately, without time-consuming reprogramming.
Auto-In (AI)	An ACD work mode that makes the agent available to receive calls and allows the agent to receive a new ACD call immediately after disconnecting from the previous call.
Automatic Call Distribution (ACD)	<p>A communication server feature. Automatic Call Distribution (ACD) is software that channels high-volume incoming call traffic to agent groups (splits or skills).</p> <p>Also an agent state where the extension is engaged in an ACD call (with the agent either talking to the caller or the call waiting on hold).</p> <p>See also Redirect on no Answer and Auto-Available Split.</p>
Automatic Number Identification (ANI)	A general industry term referring to knowledge of the calling party number (CPN). When the calling party is behind a communication server, the number provided can be either a billing number for the communication server or the station identification number.
AUX	See Auxiliary Work.

Auxiliary Work (AUX)	An agent state. For example, the agent is engaged in non-ACD work, is on break, in a meeting, or at lunch. An agent can reach this state by pressing the AUX WORK button or dialing the proper access code from the voice terminal. The agent can also reach the state by going off-hook to make or answer an extension call while in AVAIL or with a call on hold.
AVAIL	See Available.
Available (AVAIL)	An agent state. The extension is able to accept an ACD call.
Avaya Business Advocate	A set of features designed to enhance call and agent selection within a call center. Avaya Business Advocate requires Avaya CMS Supervisor, an Avaya communication server, and Expert Agent Selection (EAS). See the Avaya Business Advocate User Guide for more information.
Avaya CMS	See Avaya Call Management System.
Avaya CMS Supervisor	The Avaya Call Management System (CMS) application for the Microsoft® Windows® operating environment.
Average agent service time	The average time you are expecting or targeting for each agent to spend on an ACD call, including talk time and after-call-work time.
Average Speed of Answer (ASA)	The average amount of time a caller waits in queue before connecting to an agent. ASA is usually an objective set by your call center's management.
Calculation	A menu selection in the Avaya CMS Dictionary subsystem which gives the abbreviated name (calculation name) for the calculation that generates the data for a field in a report.
Call handling preference	A parameter of agent administration in the EAS environment that specifies how calls are selected for the agent.
Call Management System (CMS)	A software product used by business customers that have Avaya communication servers and receive a large volume of telephone calls that are processed through the Automatic Call Distribution (ACD) feature of the communication server. The Avaya CMS collects call-traffic data, formats management reports, and provides an administrative interface to the ACD feature in the communication server.
Call prompting	A communication server feature that routes incoming calls based on information entered by the calling party, such as an account number. The caller receives an announcement and is prompted to select an option from those listed in the announcement.
Call vectoring	<p>A communication server feature that provides a highly flexible method for processing ACD calls using Vector Directory Numbers (VDNs) and vectors as processing points between trunk groups and splits. Call vectoring permits treatment of calls that is independent of splits.</p> <p>Similar to a computer program, a call vector is a set of instructions that control the routing of incoming calls based on conditions that occur in a call center environment. Examples of call vector conditions include time of day and the number of calls in queue.</p>

Call Work Code (CWC)	An ACD capability that makes sure that during or after the call, the agent can enter a string of digits and send these digits to the Avaya Call Management System (CMS) for management reporting.
Call-based items	The category of database items in Avaya CMS that are committed to the database after the call completes. If a call starts and ends in different intrahour intervals, all of the call-based data is recorded in the interval in which the call completed. Most database items are call-based.
Call-handling profile	A set of objectives describing how you want a split/skill to handle calls.
Calls carried	Trunk data. The number of inbound or outbound calls carried.
Change agent skills	An agent's skills may be changed from Avaya CMS by using the Change Agent Skills window. The Change Agent Skills window allows the user to change the skill assignments for one agent. through this window a user can quickly see what skills are currently assigned to an agent and the user can easily change the agent's skill assignment or apply an agent template to up to 50 agents.
CONN	See Connected.
Connected (CONN)	A trunk state. A caller and an agent are connected on an ACD call.
Connected call	A non-ACD call is considered to be connected to an extension (not a VDN or direct agent) when the call rings at the station and the caller does not abandon.
Current	An Avaya CMS action that displays data from the current interval.
Current interval	Represents the current intrahour interval, which can be 15, 30, or 60 minutes. The current interval is part of the real-time database.
Current wait time	The time a call has waited for service in a call queue adjusted for queue priority.
Custom reports	Real-time or historical reports that have been customized from standard reports or created from scratch.
CWC	See Call Work Code.
DABN	See Direct Abandon.
DACD	See Direct Agent ACD.
DACW	See Direct Agent ACW.
Daily data	Interval data that has been converted to a 1-day summary.
Data collection off	Avaya CMS is not collecting ACD data. If you turn off data collection, Avaya CMS will not void data on current call activity.
Data collection on	Avaya CMS is collecting ACD data.
Data points	Points of historical data. A data point should include data for each interval of the working day.
Database	A group of tables that store ACD data according to a specific time frame: current and previous intrahour real-time data and intrahour, daily, weekly, and monthly historical data.

Database item	A name for a specific type of data stored in one of the Avaya CMS databases. A database item may store ACD identifiers (split numbers or names, login IDs, VDNs, and so forth.) or statistical data on ACD performance (number of ACD calls, wait time for calls in queue, current states of individual agents, and so forth).
Database tables	CMS uses these tables to collect, store, and retrieve ACD data. Standard CMS database items are names of columns in the CMS database tables.
Date format	The standard format for entering dates on Supervisor reports.
Delete	A CMS action that removes the entry on the window from the database.
Designer reports	Customized reports that can be created using Supervisor's Report Designer feature, and which are run from Supervisor.
Dictionary	A CMS subsystem that can be used to assign names to various call center elements such as login IDs, splits/skills, trunk groups, Vector Directory Numbers (VDNs) and vectors. These names appear on reports, making them easier to interpret.
Dictionary location	The location ID is a number associated with one or more port networks on a communication server. Any hardware residing on a port network is assigned the port network's location ID and identified by that ID number. The hardware tracked with this number includes the voice terminals agents use and trunks.
Direct Abandon (DABN)	A trunk state. The caller abandoned the call, and the trunk quickly goes to idle.
Direct Agent ACD (DACD)	An agent state. The agent is on a direct agent ACD call.
Direct Agent ACW (DACW)	An agent state. The agent is in the after call work state for a direct agent ACD call.
Direct agent calling	An EAS capability that makes it possible for a caller to reach the same agent every time and still include the call in the management tracking of the call center. This is ideal for claims processing, where a client needs to speak with the agent handling the claim. This flexibility ensures a high level of customer service without reducing management control.
EAD	See Expert Agent Distribution.
EAS	See Expert Agent Selection.
Entity	A generic term that refers to one of the following: Agent, Agent Group, Split/Skill, Trunk, Trunk Group, Vector Directory Number (VDN), Vector, or Call Work Code.
Error message	A response from a program indicating that a problem has arisen or something unexpected has happened, requiring your attention.
EWT	See Expected Wait Time.

Exception	A type of activity on the ACD which falls outside of the limits you have defined. An exceptional condition is defined in the Avaya CMS Exceptions subsystem, and usually indicates abnormal or unacceptable performance on the ACD (by agents, splits/skills, Vector Directory Numbers (VDNs), vectors, trunks, or trunk groups).
Exception reports	Display occurrences of unusual call-handling events.
Expected Wait Time (EWT)	An estimate of how long a caller will have to wait to be served by a call center while in queue considering the current and past traffic, handling time, and staffing conditions. Time spent in vector processing before being queued and the time spent ringing an agent with manual answering operation is not included in the EWT prediction. With an Avaya communication server and CMS, the EWT is a communication server-based calculation.
Expert Agent Distribution (EAD)	A call queued for a skill will go to the most idle agent (primary skill agent). Agents who are idle and have secondary agent skills will receive the call queued for a skill if there are no primary agents available.
Expert Agent Selection (EAS)	Expert Agent Selection (EAS) is an optional communication server feature that builds on the power of the Call Vectoring and ACD features of the communication server to match the skills required to handle a particular call to an agent who has at least one of the skills that a caller requires.
extension call	Extension calls are any calls originated by agents and non-ACD calls received by agents.
FBUSY	See Forced Busy.
FDISC	See Forced Disconnect.
Find one	An Avaya CMS action that searches the database for entries that match the input value.
Flex agents	Agents who have a role of Roving, Backup, or Allocated. Top and Reserve agents are not Flex agents. See the Avaya Business Advocate User Guide.
flexible routing	An ACD capability that allows customers to choose how incoming calls should be routed to agents within a split. Customers can route calls to the first available agent or to the most idle agent.
Flow out	Number of calls that, in the specified time period, were routed to another destination through a route to Vector Directory Number (VDN) or external destination. This does not include calls routed to another vector through a go to vector step.
FMCH	See Forced Multiple Call Handling.
Forced Busy (FBUSY)	A trunk state. The caller receives a forced busy signal.
Forced Disconnect (FDISC)	A trunk state. The caller receives a forced disconnect.

Forced Multiple Call Handling (FMCH)	A feature that, when activated for a split/skill, allows calls to be automatically delivered to an idle line appearance, if the agent is in the Auto-In/Manual-In work mode and an unrestricted line appearance is available on the voice terminal.
Historical database	Contains intrahour records for up to 62 days, daily records for up to 5 years, and weekly/monthly records for up to 10 years for each Avaya CMS-measured agent, split/skill, trunk, trunk group, vector, and Vector Directory Number (VDN).
Historical reports	Display past ACD data for various agent, split/skill, trunk, trunk group, vector, or Vector Directory Number (VDN) activities. A report summary of call data into daily, weekly or monthly totals.
HOLD	A trunk state. The agent has put the call on this trunk on hold.
IDLE	A trunk state. The trunk is not in use and waiting for a call.
II	See Information Indicator.
Information Indicator (II)	A two-digit code that identifies the type of originating line (for example: hotel or pay phone) for incoming ISDN PRI calls.
INFORMIX[®]	A relational database management system used to organize Avaya CMS data.
INFORMIX SQL	The interactive interface typically used to view the INFORMIX database. For Avaya CMS purposes, Avaya CMS QL is used instead of INFORMIX SQL.
Integrated Services Digital Network (ISDN)	A digital standard for telephony that provides a wide range of services on the same lines. Example: telephone, television, and computer signals.
Interval-based items	A category of database items. These items represent the amount of time during a collection interval spent doing a particular activity. Interval-based items are updated throughout the collection interval and timing is restarted at the end of the interval. Interval-based items should only be used to show amount of time in an interval for an activity or to calculate percentages of time spent in an interval. Interval-based items should not be used to calculate averages (such as average hold time).
Intrahour interval	A 15, 30, or 60 minute segment of time starting on the hour. An intrahour interval is the basic unit of Avaya CMS report time.
Location	A location, or site, refers to a physical location. This can be a building, a section of a building, or it can be what was once a separate ACD before the ATM WAN capability was used to merge separate ACDs with other ACDs into one large call center. A location will typically be assigned one (or more) location IDs. A location, despite being part of a larger call center, may continue to have sole responsibility for handling certain 800 numbers. A location may also share responsibility for handling an 800 number by having some of its agents be part of a larger split/skill that includes agents from other locations.
Location ID for agents	An agent location ID is the ID of the agent terminal the agent is logged into. It is associated with the communication server port network ID to which the agent terminal is attached. An agent cannot be assigned a location ID for reporting purposes until he or she logs into the ACD.

Location ID for trunks	The communication server network location ID associated with a trunk. A Location ID is not directly assigned to a trunk, instead, it is assigned to a port network (from the chcabinetx form). Therefore, each trunk whose equipment location belongs to that port network will be associated with that port network's location ID.
Logical agent	An EAS feature that associates the agent's login ID with the physical extension when the agent logs in. Properties such as the assigned skills, class of restriction, and coverage path are associated with the login ID rather than the physical extension. This allows agents to log in at any available set.
LOGOFF	An agent trace work mode. An agent is logged out and not available to take ACD calls.
LOGON	An agent trace work mode. An agent is logged in and available to take ACD calls.
Maintenance Busy (MBUSY)	A trunk state. The trunk is maintenance busy or out of service for maintenance purposes.
Manual In (MI)	An ACD work mode. MI makes the agent available to receive an ACD call and automatically places the agent into the ACW state upon release from the call.
MBUSY	See Maintenance Busy.
MCH	See Multiple Call Handling.
Measured	A term that means an ACD element (agent, split/skill, trunk, trunk group, vector, VDN) has been identified to Avaya CMS for collection of data. If the ACD element is not measured, no data is collected.
MI	See Manual In.
MIA	See Most Idle Agent.
Modify	An Avaya CMS action that changes the database entry to reflect the new values entered in the current primary window.
Monthly data	Daily data that has been converted to a Monthly summary.
Most Idle Agent (MIA)	An ACD distribution method that maintains a queue of idle agents. An agent is put at the end of the list for a particular split when the agent completes an ACD call for that split. The agent continues to advance in the list as long as the agent remains staffed and in ACW, available, or on AUXIN/OUT extension calls from the available state. If the agent is in ACW or is on an AUXIN/OUT extension call from the available state, then the agent is marked as unavailable to take an ACD call but remains in the list, moving up. An agent in the AUX mode (either by pressing the AUX button or by logging in) is not in the list of eligible agents.
Multiple Call Handling (MCH)	Allows an agent to receive an ACD call while other calls are active on the agent's station. The agent must put the current call on hold and press AI/MI in order to receive another ACD call.
Multiple split queuing	With Call Vectoring, a call can be directed to up to four splits at the same time, with the first agent who is free getting the call.

Multiuser mode	Any administered Avaya CMS user can log into Avaya CMS. Data continues to be collected if data collection is turned on.
Name (synonym) fields	Fields in which you may enter a name, or synonym, that has been entered in the Dictionary subsystem. Examples: names of agents, splits/skills, agent groups, trunk groups, vectors, Vector Directory Numbers (VDNs).
Nonprimary split/skill	When a call is queued to multiple splits/skills, the second and third splits/skills to which the call queues in a Vector Directory Number (VDN) are called nonprimary splits/skills. They are also referred to as secondary and tertiary splits/skills, respectively.
Only Me report	A custom report that only the creator and the Avaya CMS administrators can access.
OTHER	An agent state. The agent is working on a direct agent call, working on a call for another split or skill, or has put a call on hold and has not chosen another work mode.
Percent (%) within service level	The percentage of calls that you are expecting or targeting to be answered by an agent within a specific number of seconds.
Phantom abandon call timer	An Avaya CMS capability that tracks information about abandoned calls. When the capability is enabled, calls with a duration shorter than the administered value (zero to ten seconds) are counted as phantom abandon calls. Setting the timer to zero disables it.
Previous interval	Represents one intrahour interval and is part of the real-time database. At the end of each intrahour interval, the contents of the current intrahour interval are copied to the previous intrahour interval portion of the real-time database.
Primary skill	Skills assigned to an agent. Primary skills are the areas in which the agent has the most expertise. See also Agent Skill.
Queue	A holding area for calls waiting to be answered in the order in which they were received. Calls in a queue may have different priority levels, in which case, calls with a higher priority are answered first.
QUEUED	A trunk state. An ACD call has seized the trunk and is queued to a split/skill waiting for an agent to answer.
Read permission	The Avaya CMS user can access and view data. Example: run reports or view the Dictionary subsystem. Read permission is granted from the User Permissions subsystem.
Real-time database	Consists of the current and previous intrahour data on each Avaya CMS-measured agent, split, trunk, trunk group, vector, and Vector Directory Number (VDN).

Real-time reports	Display current ACD call activity on agents, splits/skills, trunks, trunk groups, vectors, and Vector Directory Numbers (VDNs) for the current or previous intrahour interval. Current intrahour interval real-time reports are constantly updated as data changes during the interval. Previous intrahour interval real-time reports show data totals for activity that occurred in the previous intrahour interval.
Redirect on no answer	An ACD capability that assists the user if a call is not answered in a specified number of rings (preset by the call center Manager). The terminal extension, including ports with VRUs, is busied out and the call goes back into the queue at top priority.
Refresh rate	The number of seconds Avaya CMS should wait for each update of the real-time report data. A user's fastest allowable refresh rate is defined in the User Permissions - User Data window as a minimum refresh rate. The default refresh rate when a user brings up the report input window is the administered minimum refresh rate plus 15 seconds. R3V6 can refer to a software version of Avaya CMS.
RINGING	An agent state. The time a call rings at an agent's voice terminal after leaving the queue and before the agent answers the call. A trunk state. A call is ringing at the agent's voice terminal.
Rolling ASA	See Average Speed of Answer (ASA).
Scripting	The Scripting feature lets you create a script to run a specified report or run a report and export the data on schedule. The scripts require a customer-provided scheduler to be run later.
Secondary skill	Skills assigned to an agent. Secondary skills are the areas in which the agent does not have extensive expertise. (Used through G3V4 with EAS.) See also Agent Skill, Skill Level.
SEIZED	A trunk state. A call is using the trunk either incoming or outgoing.
Service level	A time specified in seconds within which all calls should be answered. Normally set as an objective by management. Usually referred to as Acceptable Service Level (ASA).
Service Observing-VDNs	A feature that gives a voice terminal user the ability to monitor the treatment a call receives as it is processed by a Vector Directory Number (VDN).
Single-user mode	Only one person can log into Avaya CMS. Data continues to be collected if data collection is turned on. This mode is required to change some Avaya CMS administration.
Skill	An attribute that is assigned to an ACD Agent. Agent Skills can be thought of as the ability for an Agent with a particular set of skills to handle a call which requires one of those skills. In relationship to your call center, think of skill as a specific customer need/requirement or perhaps a business need of your call center. You will be defining your skills based on the needs of your customers and your call center.

Skill level	A priority level from 1 (highest) to 16 (lowest) indicating an agent's level of expertise or ability to handle calls to the given skill.
Split	A group of extensions that receives special-purpose calls in an efficient, cost-effective manner. Normally, calls to a split arrive primarily over one or a few trunk groups.
Staffed agent	An Agent who is currently logged in to the communication server.
Standard reports	The set of reports that are delivered with the Avaya CMS or Avaya CMS Supervisor software.
Station	An unmeasured extension. An extension that is not currently staffed by an agent or that is a member of an unmeasured split/skill or hunt group.
Subsystem	Each Avaya CMS Controller selection (for example, Reports, Dictionary, System Setup, Exceptions, and so forth) along with Timetable and Shortcut is referred to as a subsystem of the Call Management System throughout this document.
System AUX	Communication servers use the reason code 0 as the default code for situations in which the communication server places the agent in the AUX mode automatically (for example, on login, when agents make or receive extension calls from AI/MI mode, when the agent is taken out of service due to failure to answer a ringing call) or logs the agent out (for example, during a Move Agent while Staffed operation). ASAI applications that change the agent's work mode to AUX or log the agent out without specifying a reason code will result in change to AUX or logout with the default reason code.
Tertiary split/skill	Generic 3 and ECS with vectoring. When a call is queued to multiple splits/skills, the third split/skill the call queued to in a Vector Directory Number (VDN) is called the tertiary split/skill.
Thresholds	Avaya CMS Supervisor thresholds are defined as Caution or Warning. Threshold highlight settings apply only to some real-time data items in real-time and integrated reports. For information on setting threshold highlights, see the <i>Avaya Call Management System Administration</i> document.
Time format	The standard format for entering times on Avaya CMS reports.
Timetable	An activity task or group of activities tasks (like reports) scheduled for completion at a time that is convenient and nondisruptive for your call center's operation.
Time Zone	The time zone relevant to a report, such as IST and PST. Time Zone is available for the interval version of the reports. Time zone of the PC is the default time zone.
Trunk	A telephone circuit that carries calls between two communication servers, between a Central Office (CO) and a communication server, or between a CO and a phone.
Trunk group	A group of trunks that are assigned the same dialing digits - either a phone number or a Direct Inward Dialed (DID) prefix.

Uniform Call Distribution (UCD)	The most idle agent for the skill will receive the call (if the agent is available).
Universal Call Identifier (UCID)	A number that uniquely identifies a call in a network of nodes that support UCID. This number will be a part of the records in the Call History feature of Avaya CMS.
UNKNOWN	An agent state. Avaya CMS does not recognize the current state. A trunk state. Avaya CMS does not recognize the state of the trunk.
UNSTAF (non-EAS)	Unstaffed, an agent state. The agent is not logged in and, therefore is not being tracked by Avaya CMS.
User ID	The login ID for an Avaya CMS user.
User permissions	An Avaya CMS subsystem that allows the Avaya CMS administrator to define user access permissions.
VDN	See Vector Directory Number.
VDN calls-counted	Also known as counted-calls to Vector Directory Number (VDN) and active VDN calls. This is a Call Vectoring capability. Counted-calls to VDN is a parameter of the go to step and go to vector commands that provides conditional branching (to a different step in the same vector or to a different vector) based on the number of incoming trunk calls a VDN is currently processing.
VDN of Origin Announcement (VOA)	A short announcement that is assigned to a Vector Directory Number (VDN) through communication server administration. The VOA identifies the origin or purpose of a call for the call center agent who answers the call.
VDN skill preference	A prioritized list of agent skills administered for a Vector Directory Number (VDN) that are required or preferred for the answering agent. VDN Skill Preferences represent the requirement that a call be routed to an ACD agent with a particular ability or set of abilities.
Vector	A list of steps that process calls in a user-defined manner. The steps in a vector can send calls to splits, play announcements and music, disconnect calls, give calls a busy signal, or route calls to other destinations. Calls enter vector processing via Vector Directory Numbers (VDNs), which may have received calls from assigned trunk groups, from other vectors, or from extensions connected to the communication server.
Vector Directory Number (VDN)	An extension number that enables calls to connect to a vector for processing. A VDN is not assigned an equipment location. It is assigned to a vector. A VDN can connect calls to a vector when the calls arrive over an assigned automatic-in trunk group or when calls arrive over a dial-repeating (DID) trunk group and the final digits match the VDN. The VDN by itself may be dialed to access the vector from any extension connected to the communication server.
Voice terminal	A telephone set, usually with buttons, that gives an agent some control over the way calls are handled.
Weekly data	Daily data that have been converted to a weekly summary.

Write permission

The Avaya CMS user can add, modify, or delete data and execute processes. Write permission is granted from the User Permissions subsystem.

Index

Symbols

% Aban	351 , 362
% Aban Calls	280 , 290 , 356
% Abandoned Distribution	287 , 355
% ACD Time	320 , 325 , 332
% Agent (Group) Occupancy with ACW	399
% Agent (Group) Occupancy without ACW	399
% Agent Occup w/ACW	245 , 257
% Agent Occup w/o ACW	245 , 257
% Agent Occupancy with ACW	399
% Agent Occupancy without ACW	399
% Ans Calls	280 , 320 , 325 , 332
% Ans+Conn	351
% Answered Distribution	287 , 355
% Busy	362
% Flow Out	363 , 399
% Outside Service Level	
Split/Skill Graphical Call Profile report	160
VDN Graphical Call Profile report	209
% Within Service Level	
Split/Skill Call Profile report	144 , 278
Split/Skill Graphical Call Profile report	159
Split/Skill Graphical Service Level report	290
Split/Skill Graphical Status report	170
VDN Call Profile report	206 , 349
VDN Graphical Call Profile report	209
VDN Graphical Service Level report	356
)	245

Numerical

100 * (sum(ABNCALLS)/sum(INCALLS))	352
100 * (sum(BUSYCALLS)/sum(INCALLS))	352
100 * (sum(DISCCALLS)/sum(INCALLS))	352
100 * ABNCALLS/INCALLS	362
100 * BUSYCALLS/INCALLS	362
100 * OUTFLOWCALLS/INCALLS	363
100-PERCENT_SERV_LVL_VDN>	209
100-PERCENT_SERV_LVL_SPL>	160 , 287 , 354
1st Skill ACD Calls	365
1st Skill Avg ACD Time	365
1st Skill Avg ACW	365
1st Skill Pref	365
1st Skill Preference	363
2nd Skill ACD Calls	365
2nd Skill Avg ACD Time	365
2nd Skill Avg ACW	366

2nd Skill Pref	365
2nd Skill Preference	363
3D Chart	
Rotating	68
3rd Skill ACD Calls	366
3rd Skill Avg ACD	366
3rd Skill Avg ACW	366
3rd Skill Pref	366
3rd Skill Preference	363

A

Aban	210
Aban Calls	
Graphical Split/Skill View report	393
Multi-ACD Top Agent report	122
Queue/Agent Status report	132
Queue/Top Agent Status report	127
Split/Skill Call Profile report	279 , 280
Split/Skill Comparison report	389
Split/Skill Graphical Call Profile report	160 , 286
Split/Skill Summary report	308
System Multi-ACD by Split/Skill report	319
System Multi-ACD report	324
System report	329
Trunk Group report	340
Trunk report	338
Trunk/Trunk Group Busy Hour report	336
VDN Busy Hour report	348
VDN Call Profile report	207 , 350 , 351
VDN Graphical Call Handling report	397
VDN Graphical Call Profile report	353
VDN Multi-ACD Flow report	358
VDN report	213 , 362
VDN Skill Preference report	212 , 364
Vector report	370
Abandon	352
Abandoned	145
Abandoned Call	399
Abandoned Call Search	399
Abandoned Calls	117 , 171 , 189 , 194
ABNCALLS	117 , 146 , 171 , 189 , 194 , 208 , 212 , 213 , 217 , 280 , 286 , 318 , 319 , 328 , 329 , 340 , 351 , 358 , 362 , 364 , 388 , 391 , 396
ABNCALLS1	160 , 350
ABNCALLS1-10	145 , 207 , 210 , 279 , 287 , 353
ABNCALLS2-10	350
ABNTIME	117 , 146 , 171 , 189 , 194 , 208 , 212 , 213 , 217 , 280 , 318 , 328 , 351 , 362 , 364 , 388 , 391

About Graphical Reports	377
ACCEPTABLE.	144 , 170 , 206 , 278 , 289 , 349 , 391
Acceptable Service Changed	279 , 286 , 290 , 350 , 356
Acceptable Service Level.	399
Access Permissions	399
Accessing Reports	37
ACD100, 107, 114, 121, 173, 232, 234, 236, 238, 240, 243, 245, 248, 253, 254, 262, 272, 279, 289, 293, 297, 315, 318, 328, 340, 347, 349, 352, 357, 360, 364, 399	
ACD Call	399
ACD Calls. 100 , 104 , 116 , 117 , 122 , 160 , 171 , 188 , 189 , 193 , 194 , 213 , 217 , 234 , 236 , 240 , 245 , 255 , 257 , 273 , 279 , 286 , 297 , 302 , 318 , 328 , 347 , 353 , 358 , 361 , 365	
Multi-ACD reports.	116
ACD Calls Ans.	211
ACD Time.	234 , 240 , 246 , 255 , 257 , 273 , 299 , 304
ACD+Conn Calls.	350
ACD+Conn Calls (total)	350
ACDCALLS 115 , 116 , 145 , 146 , 171 , 188 , 193 , 194 , 207 , 211 , 213 , 217 , 234 , 236 , 240 , 245 , 249 , 255 , 273 , 279 , 280 , 286 , 298 , 303 , 318 , 320 , 328 , 332 , 350 , 351 , 358 , 361 , 364 , 365 , 378 , 382 , 388 , 391 , 396	
Multi-ACD reports.	116
ACDCALLS + DA_ACDCALLS	297 , 302
ACDCALLS1	160
ACDCALLS1-10	145 , 279 , 287 , 353
ACDs	114
ACDTIME 116 , 171 , 188 , 194 , 211 , 213 , 249 , 273 , 298 , 303 , 318 , 328 , 361 , 365 , 388	
Acknowledgment	399
Activate Agent Trace.	400
Active Skill	104
Active Split	100
Active Split/Skill	176 , 179
Active VDN Calls	214 , 400
ACTIVECALLS	214
ACW	100 , 107 , 173 , 238 , 293 , 400
ACW Time	234 , 240 , 247 , 255 , 257 , 273 , 299 , 304
ACWINCALLS.	234 , 240 , 246 , 250 , 255
ACWINTIME.	246 , 250
ACWOUTCALLS	240 , 246 , 250 , 256 , 319 , 331 , 332
ACWOUTOFFCALLS	250
ACWOUTOFFTIME	250
ACWOUTTIME	246 , 250 , 319 , 332
ACWTIME. 211 , 249 , 273 , 298 , 303 , 318 , 328 , 361 , 365	
adding buttons.	88
ADJATTEMPTS	359
ADJROUTED	359
Adjunct Routing Attempts.	359
Adjunct Routing Completions	359
Adjunct/Switch Applications Interface (ASAI).	400
After Call Work	194
After Call Work (ACW)	400
Agent	104 , 185 , 199 , 234 , 248 , 254 , 257 , 262 , 400
Agent Attendance Report.	233
Agent AUX Report	231
Agent Graphical Information Report	103

Agent Group	96 , 240 , 243 , 244
Agent Group Report	95
Agent ID	240
Agent Information Report	99 , 376
Agent Login ID	400
Agent Name 96 , 98 , 100 , 111 , 129 , 133 , 143 , 154 , 157 , 170 , 174 , 176 , 179 , 192 , 220 , 236 , 240 , 245 , 253 , 297 , 302	
.	232 , 243
Agent Occupancy.	400
Agent Position	
EAS	400
Non-EAS	400
Agent Report.	97
Agent Report Input Fields	230
Agent report input fields.	376
Agent report input window.	94
Agent report selector window	375
Agent Report Selector Window and Input Fields	229
Agent Reports	94 , 375
Agent Group Report	95
Agent Information Report	99
Agent Report	97
Attendance	233
AUX	231
Event Count	236
general information	94 , 228
Graphical Information Report.	103
Group Attendance	240
Group AUX	242
Group Summary.	244
Inbound/Outbound.	248
Information	376
Login/Logout (Skill)	251
Login/Logout (Split)	252
organization.	228
Overview	94
overview	374
Roadmap	94
selector window	229
Split/Skill Report.	253
Summary Report	256
Time Spent	237
Trace by Location Report	262
Agent Reports Selector Window	229
Agent Reports, general information	94
Agent Ring Time	234 , 240 , 247 , 257 , 299 , 304
Agent Role	400
Agent Skill	400
Agent State	401
Agent state.	220
Agent Summary Report	256
Agent Terminal.	401
Agent Time Spent Report	237
Agent Trace	401
Agent Trace by Location Report	262
Agents Active chartFlex Agents	149

Agents Active chartReserve1 Agents	149
Agents Active chartReserve2 Agents	149
Agents Active chartTop Agents	149
Agents Avail	143
Agents in ACW	141
Agents in AUX	141 , 154
Agents in Other	142
Agents on ACD Calls	141
Agents Ringing	143
Agents Staffed	111 , 142 , 169 , 182
AGINRING	117 , 189 , 194 , 391
AGRING	151
AGTIME	143 , 155 , 157 , 170 , 174 , 187 , 200 , 378 , 382
AI	401
Algorithm	401
ANI	401
Announcement	401
Ans/Conn	210
ANSCONNCALLS1	350 , 354
ANSCONNCALLS10	354
ANSCONNCALLS1-10	207 , 210
ANSCONNCALLS2	354
ANSCONNCALLS2-10	350
ANSTIME	115 , 145 , 171 , 188 , 193 , 207 , 211 , 213 , 217 , 280 , 318 , 328 , 350 , 361 , 364 , 388 , 391
ASA	396 , 401
ASAI	401
ASSISTS	251 , 256 , 301
Assists	251 , 256 , 301
Asst	264
Attendance Report	233
Auto-Available Split	401
Auto-In (AI)	401
Automatic Call Distribution (ACD)	401
Automatic Number Identification (ANI)	401
AUX	100 , 107 , 174 , 238 , 293 , 401
AUX Reason	96 , 98 , 104 , 129 , 133 , 143 , 155 , 157 , 175 , 263
AUX Report	231
AUX Time	234 , 240 , 243 , 247 , 257 , 300 , 305
AUX Time 0	232 , 243
AUX Time 1 9	232 , 243
Aux Work	118 , 190 , 195
Auxiliary Work (AUX)	402
AUXINCALLS	234 , 240 , 246 , 250 , 255
AUXINTIME	246 , 250
AUXOUTCALLS	234 , 246 , 250 , 256 , 319 , 331 , 332
AUXOUTOFFCALLS	250
AUXOUTOFFTIME	250
AUXOUTTIME	240 , 246 , 250 , 319 , 332
AUXREASON	143 , 155 , 157 , 175 , 177 , 378
AVAIL	100 , 107 , 173 , 238 , 293 , 402
Avail Time	234 , 240 , 247 , 257 , 301 , 306
AVAILABLE	117 , 189 , 194 , 391
Available	117 , 189 , 194
Available (AVAIL)	402
Avaya Business Advocate	402

Avaya Call Management System (CMS)	402
Avaya CMS	402
Avaya CMS Supervisor	402
Average Agent Service Time	402
Average Speed of Ans - Seconds	282 , 285
Average Speed of Answer	145
Average Speed of Answer (ASA)	402
Average Time to Abandon	146 , 280
Avg Aban Time	122 , 212 , 213 , 318 , 328 , 351 , 362 , 364
Avg ACD Talk	213
Avg ACD Talk Time	116 , 188 , 194
Avg ACD Time	122 , 257 , 273 , 298 , 303 , 318 , 324 , 328 , 348 , 361 , 365
Avg ACW	365
Avg ACW Call	245
Avg ACW Time	257 , 273 , 318 , 324 , 328 , 361
Avg ACW Time (Inbound ACD)	249
Avg ACW Time (Outbound ACD)	249
Avg After Call	211 , 298 , 303
Avg Connect Time	362
Avg External Extn Out Time	250
Avg Extn In Time	246 , 257
Avg Extn Out Time	246 , 250 , 257 , 319 , 324 , 332
Avg Hold Time	257 , 301
Avg Inbound ACD Time	249
Avg Inbound Trunk Hold Time	340
Avg Outbound ACD Time	249
Avg Outbound Trunk Hold Time	341
Avg Pos Staffed	284
Avg Speed Ans	122 , 188 , 280 , 318 , 328 , 364
Avg Speed Answer	211 , 213 , 217
Avg Speed of Ans+Conn	350
Avg Speed of Answer	115 , 193 , 361
Avg Talk Time	211 , 245 , 250
Avg Time to Abandon	117 , 189 , 194 , 217
Avg VDN Time	363
Avg. ACD Talk Time	171
Avg. Speed of Answer	171
Avg. Time to Abandon	171
AVG_ABANDON_TIME	391
AVG_ACD_TALK_TIME	171 , 388 , 391
AVG_AGENT_ACW_TIME	306
AVG_AGENT_TALK_SUM	306
AVG_ANSWER_SPEED	171 , 282 , 285 , 388 , 391
AVG_EQV_AG_STFD	284
AWORKMODE	143 , 174 , 378 , 382

B

Backup ACD Calls	361
BACKUPCALLS	358 , 361
BH_ABNCALLS	348
BH_ACDCALLS	347 , 348
BH_ACDTIME	348
BH_BUSYCALLS	348

BH_DISCCALLS	348
BH_OTHERCALLS	348
BH_STARTTIME	347
BH_VDNCALLS	347
Browse buttons	40
Browse Date dialog box	41
Browse Dates dialog box	42
Browse Months dialog box	43, 44
Browse Time dialog box	45
Busy	352
Busy Hour	347
Busy+Disc Calls	358
Busy/Disc	217
BUSYCALLS	213, 217, 358, 362
buttons, adding	88
buttons, customizing	88

C

Calculation	402
Call Handling Preference	104, 402
Call Profile Report	144
Call Prompting	402
Call Records Report	265
Call Records Report Input Fields	266
Call Vectoring	402
Call Work Code	272, 273
Call Work Code (CWC).	403
Call Work Code Name	273
Call Work Code Report	271
Call Work Code Report Input Fields	272
Call-Based Items	403
Call-Handling Profile	403
Calling Party	264
Calls	249
Calls Aban	217
Calls Carried	403
Calls Wait	216
Calls Waiting 115, 121, 126, 136, 164, 171, 182, 184, 188, 193, 197, 213	
CALLSOFFERED 144, 146, 170, 278, 280, 289, 320, 332, 391	
Change Agent Skills	403
Chart Reports	
3D Effects Tab	60
3D Effects Tab Parameters	61
Axis Tab	62
Axis Tab Parameters	62
Data Labels Tab	64
Data Labels Tab Parameters	65
Formatting	59
General Tab	60
General Tab Parameters	60
Legend Tab	64
Legend Tab Parameters	64

Title Tab	63
Title Tab Parameters	64
Type Tab	62
Type Tab Parameters	63
CMS	82
Conf	264
Connect Calls	362
CONNECTCALLS	207, 350, 351, 362
Connected (CONN).	403
Connected Call	403
CONNECTTIME	207, 350, 362
Copying Chart Reports	70
Current	403
Current Interval	403
Current Interval, Definition	28
Current Wait Time	403
Custom Reports	403
Custom Reports, Reference	28
customizing buttons	88
CWC	273, 403

D

DA_ACDCALLS 234, 236, 240, 245, 249, 255, 298, 303, 378, 382	
DA_ACDTIME	249, 298, 303
DA_ACWTIME	249, 298, 303
DA_SKILL	378
DABN	403
DACD	403
DACW	403
Daily Data	403
Daily Data, Definition	28
Daily Reports	227
Data Collection Off	403
Data Collection On	403
Data Points	403
Database	403
Database Item	404
Database Tables	404
Date 232, 234, 236, 238, 240, 244, 249, 253, 254, 257, 262, 272, 278, 282, 284, 286, 289, 290, 291, 293, 297, 302, 318, 328, 340, 347, 349, 352, 353, 356, 357, 360, 364	
Date Format	404
Date, Week Starting, Month Starting	272
Dates	285, 315
Delete	404
Designer Reports	404
Designer Reports, Definition	28
Dialed Digits	264
Dialed Number Identification Service (DNIS)	404
Dictionary	404
Dictionary Location	404
Direct Abandon (DABN).	404
Direct Agent ACD (DACD)	404
Direct Agent ACW (DACW)	404

Direct Agent Calling	404
Direct Agent Calls	100 , 104
Direct Agent Skills	104
DIRECTION	143 , 170 , 174 , 199 , 263 , 378 , 382
Direction	143
DISCCALLS	217 , 358 , 362
Disconnect	352
Drill-Down Reports	218
Drill-Down Top Agent Work State Report	219
Drill-Down Work State Report	222
General Information	218
Drill-Down Top Agent Work State Report	219
DURATION	263

E

EAD	404
EAS	404
Entity	404
EQLOC	340
Error Message	404
Event Count	112
Event Count 1-9	236
Event Count Report	236
Event Count Summary Report	110
Event counts	110
EVENT_TIME	262
EVENT1-9	112
EWT	404
EWT High	115
EWT Low	116
EWT Medium	116
EWT Top	115
EWTHIGH	115 , 162 , 185 , 198
EWTLOW	116 , 162 , 185 , 199
EWTMEDIUM	116 , 162 , 185 , 198
EWTTOP	115 , 161 , 184 , 198
Exception	405
Exception Reports	405
Definition	28
Exceptions	
Audio difficulty	110
Exiting and Restarting Reports	45
Exiting Reports, procedure	45
Expected Wait Time (EWT)	405
Expected Wait Time High	185 , 198
Expected Wait Time Low	185 , 199
Expected Wait Time Medium	185 , 198
Expected Wait Time Top	184 , 198
Expert Agent Distribution (EAD)	405
Expert Agent Selection (EAS)	405
Exporting Report Data	69
Defaults	69
Procedure	69
Report Format	69

EXT_CALL_IN	234
EXT_CALL_IN>	240
EXT_CALL_OUT	234
EXT_CALL_OUT>	240
EXT_IN_TIME	234
EXT_OUT_TIME	234
EXT_OUT_TIME>	240
EXTENSION	143 , 378 , 382
Extension Call	405
External Extn Out Calls	250
EXTN	252 , 253
Extn	96 , 98 , 100 , 104 , 129 , 133 , 143 , 252 , 253
Extn In Calls	234 , 240 , 246 , 250 , 255 , 257
Extn In Time	234 , 240 , 255
Extn Out Calls	234 , 240 , 246 , 250 , 256 , 257 , 319 , 324 , 331
Extn Out Time	234 , 240 , 256
EXTN_IN_TIME>	240

F

FAGINRING	149 , 167
FAILURES	341
FBUSY	405
FDISC	405
FINACW	149 , 167
FINAUX	167
Find One	405
Flex Agents	405
Flex Agents (Active)	167
Flex Agents (AUX)	167
Flex Agents (Other)	167
Flex Agents Staffed	124 , 128
	148
Flexible Routing	405
Flow In	330 , 358 , 361
Flow Out	331 , 358 , 362 , 405
FMCH	405
FONACD	149 , 167
Forced Busy (FBUSY)	405
Forced Busy Calls	348 , 362
Forced Disc Calls	348 , 362
Forced Disconnect (FDISC)	405
Forced Multiple Call Handling (FMCH)	406
FOTHER	167
FSTAFFED	124 , 148 , 173
FTE_AGENTS	151
Full Time Equivalent Agents Staffed	151

G

Glossary	412
Graphical Active Agents Report	146
Graphical Allocated Agents Report	150
Graphical Reports	

Introduction	377
Graphical Skill Overload Report.	164 , 291
Graphical Staffing Profile Report	165
Group Attendance Report	240
Group AUX Report.	242
Group Summary Report	244

H

Held Calls	256 , 257 , 301
helplines	21
High	162
Historical Agent Reports, organization.	228
Historical Agent Reports, overview	228
Historical Database	406
Historical Database, Definition	28
Historical Other Reports, overview	264
Historical Reports	227 , 273 , 406
Agent Attendance.	233
Agent AUX	231
Agent Event Count	236
Agent Group Attendance	240
Agent Group AUX	242
Agent Group Summary	244
agent reports	228
Agent Summary Report	256
Agent Time Spent	237
Agent Trace by Location Report	262
Call Records Report	265
Call Work Code Attendance	271
Graphical Skill Overload Report	291
Inbound/Outbound Summary	248
introduction.	225
Login/Logout (Skill)	251
Login/Logout (Split)	252
organization	225
overview	225
presentation	226
roadmap	226
Split/Skill by Location Report	301
Split/Skill Call Profile Report.	278
Split/Skill Graphical ASA Daily Report	284
Split/Skill Graphical ASA Report	280
Split/Skill Graphical Average Positions Staffed Report.	283
Split/Skill Graphical Call Profile Report	285
Split/Skill Graphical Multi-ACD Service Level Report 287	
Split/Skill Graphical Service Level Report.	289
Split/Skill Graphical Time Spent Report	292
Split/Skill Outbound Report	294
Split/Skill Report	253 , 296
Split/Skill Summary Report	306
System Graphical Maximum Delay Report	313
System Multi-ACD by Split/Skill Report.	316
System Multi-ACD Report	320

System Report	325
System Reports	312
Trunk Group Report	339
Trunk Group Summary Report	341
Trunk Report	337
Trunk/Trunk Group Busy Hour Report	335
Trunk/Trunk Group Reports	332
VDN Busy Hour Report	346
VDN Call Profile Report	348
VDN Graphical Busy/Abandon/Disconnect Comparison Report	351
VDN Graphical Call Profile Report	352
VDN Graphical Service Level Report	355
VDN Multi-ACD Flow Report	356
VDN Report.	359
VDN Reports	344
VDN Skill Preference Report	363
Vector Report	366 , 368
Historical Reports, Definition	28
Historical Reports, introduction	225
Historical Reports, organization	225
Historical Reports, overview	225
Historical Reports, presentation	226
Historical Reports, roadmap	226
Historical System Reports, general information	312
Historical System Reports, selector window	313
Historical Trunk/Trunk Group Reports, general information	332
Historical Trunk/Trunk Group Reports, selector window 333	
Historical VDN Reports, general information	344
Historical VDN Reports, selector window	345
Historical Vector Report, general information	366
Historical Vector Report, selector window	367
HOLD	406
Hold	263
HOLDCALLS.	256 , 301
HOLDTIME	256 , 301

I

I_ACDDTIME 234 , 240 , 246 , 255 , 299 , 304 , 320 , 332 , 378 , 382 , 396	
I_ACWINTIME	234 , 240 , 255
I_ACWOUTTIME	234 , 240 , 256
I_ACWTIME 234 , 240 , 247 , 255 , 299 , 304 , 320 , 332 , 378 , 382	
I_AUXINTIME	234 , 240 , 255
I_AUXOUTTIME	234 , 240 , 256
I_AUXTIME	293 , 305
I_AUXTIME0	294
I_AUXTIME1-9	294
I_AVAILTIME	293 , 301 , 306
I_DA_ACDDTIME 234 , 240 , 246 , 255 , 299 , 304 , 378 , 382	
I_DA_ACWTIME 234 , 240 , 247 , 255 , 299 , 304 , 378 , 382	
I_INOCC.	340
I_NORMTIME	291 , 390

L_OL1TIME	291 , 390
L_OL2TIME	291 , 390
L_OTHERTIME	293 , 300 , 305
L_OUTOCC	341
L_RINGTIME	107 , 234 , 238 , 240 , 247 , 293 , 299 , 304 , 382
100 * (sum	245
L_STAFFTIME	301 , 306 , 320 , 332
IAUXTIME_REMAINDER	294
IDLE	406
II	406
INACW	117 , 151 , 189 , 194 , 391
INAUX	118 , 154 , 190 , 195 , 391
INAUX_REMAINING	154 , 157 , 182
INAUX0	154
INAUX1-9	154
Inbound Calls	340 , 347 , 357 , 360 , 364
Inbound CCS	340
Inbound/Outbound Report	248
INCALLS	206 , 207 , 208 , 211 , 340 , 349 , 351 , 357 , 360 , 364
INFLOWCALLS	213 , 217 , 330 , 358 , 361
Information Indicator (II)	406
Information Report	376
INFORMIX	406
INFORMIX SQL	406
INPROGRESS	216
INQUEUE	388 , 391
INRING	388 , 391
Integrated Agent Reports	375
Integrated Agent Reports, overview	374
Integrated Reports	
Agent Information	376
Agent input fields	376
Agent Reports	375
Agent selector window	375
Graphical Call Handling	395
Graphical Split/Skill View	390
Split/Skill report input fields	386
Split/Skill report selector window	386
Split/Skill Reports	385
VDN Report	393 , 394
VDN Report input fields	395
VDN Report selector window	394
Integrated Reports, Definition	28 , 373
Integrated Reports, roadmap	374
Integrated Services Digital Network (ISDN)	406
Integrated Split/Skill Reports	385
Integrated Split/Skill Reports, general information	385
Integrated VDN Report, general information	394
INTERFLOWCALLS	358
Interval Reports	227
Interval-Based Items	406
INTIME	340 , 363
Intrahour Interval	406
INTRVL	236 , 364

L

LEVEL	378
Level	104 , 134 , 143 , 169 , 175 , 176 , 179
LOC_ID	141 , 154 , 157 , 176 , 179 , 192 , 220 , 223 , 263 , 302
Location	406
Location ID	141 , 154 , 157 , 176 , 179 , 192 , 220 , 223 , 263
Location ID for Agents	406
Location ID for Trunks	407
Location IDs	302
Logical Agent	407
LOGID	111 , 143 , 154 , 157 , 169 , 174 , 185 , 192 , 199 , 234 , 236 , 238 , 240 , 245 , 248 , 254 , 257 , 262 , 297 , 302 , 378 , 382 , 388 , 391
LOGIN	252 , 253
Login ID	96 , 98 , 100 , 104 , 129 , 133 , 143 , 154 , 157 , 176 , 179 , 192 , 220
Login Skills	186
Login Time	252 , 253
Login/Logout (Skill) Report	251
Login/Logout (Split) Report	252
LOGOFF	407
LOGON	407
LOGONSTART	378
LOGOUT	252 , 253
Logout Date	252 , 253
Logout Reason	263
Logout Time	252 , 253
LOGOUT_DATE	253
Lookahead Interflow Attempts	358
Lookahead Interflow Completions	359
LOOKATTEMPTS	358
LOOKFLOWCALLS	359
Low	162

M

Main ACD Calls	361
Maintenance Busy (MBUSY)	407
Malicious Call	263
Manual In (MI)	407
Max Delay	319 , 329
Max Delay Seconds	315
Max Pos Allocated	284
MAX_DEDICATED_AGT	284
MAXOCWTIME	315 , 319 , 329
MBUSY	407
MCH	407
Measured	407
Medium	162
MI	407
MIA	407
Modify	407
Month	232
Month Starting	234 , 236 , 240 , 249 , 254 , 257 , 278 , 297 , 349

Month starting	328 , 340 , 357 , 360 , 364
Monthly Data	407
Monthly Data, Definition	28
Monthly Reports	227
Most Idle Agent (MIA)	407
Move Pending?	100 , 104
MOVEPENDING	378 , 382
Multi-ACD Report	112
Multi-ACD Top Agent Report	118
Multiple Call Handling (MCH)	407
Multiple Split Queuing	407
Multiuser Mode	408
Multiuser Mode, Definition	28

N

Name (Synonym) Fields	408
Nonprimary Split/Skill	408
Normal	291

O

O_ABNCALLS	340
O_ACDCALLS	249
O_ACDTIME	249
O_ACWTIME	249
OACDCALLS	249
Oldest Call Waiting 115 , 122 , 136 , 164 , 171 , 184 , 188 , 193 , 198 , 213	
OLDESTCALL 115 , 164 , 171 , 184 , 193 , 198 , 213 , 388 , 391	
ONACD	117 , 151 , 189 , 194 , 391
Only Me Report	408
Options Menu	54
Menu Item Functions	55
OTHER	108 , 118 , 174 , 190 , 195 , 238 , 293 , 391 , 408
Other	100 , 118 , 190 , 195
Other Calls	348
Other Reports	108
Call Records Report	265
Call Work Code	271
Event Count Summary Report	110
general information	264
Multi-ACD Report	112
Multi-ACD Top Agent Report	118
Overview	108
overview	264
Roadmap	108
selector window	109 , 265
Other Reports Selector Window	265
Other Reports, selector window	109
Other Time	247 , 257 , 300 , 305
Outbound Aban Calls	340
Outbound ACD Calls	249
Outbound Calls	340
Outbound CCS	341

OUTCALLS	340 , 341
OUTFLOWCALLS	214 , 217 , 331 , 358 , 362 , 396
OUTTIME	341
Overload1	291
Overload2	291

P

PERCENT	143
Percent	104 , 133 , 143
Percent (%) Within Service Level	408
PERCENT_CALL_ABAN	290
PERCENT_SERV_LVL_VDN	356
PERCENT_SERV_LVL_SPL>	287
PERCENT_SERV_LVL_SPL	391
PERCENT_VDN_ABAN	356
Percentage	289
Percentage Abandoned	146
Percentage Answered	146
PERIOD1-9	145 , 206 , 209 , 279 , 350 , 355
PERIODCHG	279 , 286
Phantom Abandon Call Timer	408
Pop-Up Menus	67
Displayed Menus	67
PREFERENCE	378
Previous Interval	408
Previous Interval, Definition	28
Primary Skill	408

Q

Queue	408
Queue Agent Status Report	130
Queue Agent Summary Report	135
Queue/Agent Reports	124
general information	124
input fields	125
Queue Agent Status Report	130
Queue Agent Summary Report	135
Queue/Top Agent Status Report	125
Roadmap	124
selector window	125
Queue/Agent Reports, general information	124
Queue/Top Agent Status Report	125
QUEUED	408

R

R1AGINRING	149 , 168
R1INACD	168
R1INACW	149 , 168
R1INAUX	167
R1ONACD	149
R1OTHER	168

R1STAFFED	124, 148, 152	Split/Skill Graphical AUX Top Agents Report	155
R21AGINRING	149	Split/Skill Report.	192
R2AGINRING	168	Split/Skill Reports	137
R2INACD	168	Top Agent Status Report.	195
R2INACW	149, 168	Trunk Group Report	200
R2INAUX	168	Trunk Group report	200
R2ONACD	149	VDN Call Profile Report	205
R2OTHER.	168	VDN Graphical Call Profile Report	208
R2STAFFED	124, 148, 152	VDN Report.	212
Read Permission	408	VDN Reports	203
Real-Time Agent Reports, overview	94	VDN Skill Preference Report	210
Real-Time Database	408	Vector Report	214
Real-Time Database, Definition	28	Real-Time Reports, Definition	28
Real-Time Reports	409	Real-Time Reports, organization	91
Agent Graphical Information Report	103	Real-Time Reports, overview	91
Agent Group Report	95	Real-Time Reports, presentation	92
Agent Information Report	99	Real-Time Reports, roadmap	92
Agent Report	97	Reason Code 0.	154, 156, 175, 238, 294
Agent report input window	94	Reason Code 0-9.	182
Agent Reports	94	Reason Code 1 9	175
Call Profile	144	Reason Code 10-99	154, 157, 175, 182, 294
Drill-Down Reports	218	Reason Code 1-9.	154, 156, 294
Drill-Down Top Agent Work State Report	219	Reason Codes 1-9	238
Drill-Down Work State Report	222	RECONNECT	263
Event Count Summary Report	110	Reconnect	263
Graphical Active Agents.	146	Redirect On No Answer.	409
Graphical Allocated Agents	150	Refresh Rate.	409
Graphical Call Profile Report	157	Report Charts	57
Graphical EWT Report	160	Report Intervals	227
Graphical Queue Report	163	Report Menu Bar	46
Graphical Skill Overload Report	164	Report Menu Bar, report menu	46
Graphical Staffing Profile Report.	165	Report Menu Bar, Save as HTML	48
Graphical Status Report.	168	Report Run Dates, Browse Date.	41
Graphical Top Skill Status Report	172	Report Run Dates, Browse Dates	42
Multi-ACD Report.	112	Report Run Dates, Browse Months	43, 44
Multi-ACD Top Agent Report	118	Report Run Dates, Selecting	41
organization	91	Report Run Times, Browse Time	45
Other Reports	108	Report Run Times, Selecting	44
overview	91	Report Tables	56
presentation	92	Report Types.	55
Queue Agent Status Report	130	Report Windows	
Queue Agent Summary Report	135	Changing Column Widths	72
Queue/Agent report.	125	Graphical Report Window	71
Queue/Agent Report selector window	125	Resizing	71
Queue/Agent Reports.	124	Standard Windows	71
Queue/Top Agent Status Report	125	Report, Editing and Viewing	55
Reserve1 AUX Agents Report	175	Reports, Copying Charts	70
Reserve2 AUX Agents Report	178	Reports, Editing	52
roadmap	92	Menu	52
Skill AUX Report	181	Menu Item Functions	52
Skill Status Report	182	Reports, Exporting Data.	69
Skill Top Agent Report	187	Reports, Formatting	
Split/Skill Agent Status by Location Report	140	Menu	53
Split/Skill by Location Report	191	Menu Item Functions	53
Split/Skill Graphical AUX Agents Report	152	Reports, Layouts	55

Reports, Minimized	65
Icons	66
Threshold Icons	66
Reports, Resizing Windows and Columns	71
Reports, Tools	
Menu Item Functions	54
Reserve1 Agents (Active)	168
Reserve1 Agents (active)	152
Reserve1 Agents (AUX)	167
Reserve1 Agents (Other)	168
Reserve1 Agents in AUX	176
Reserve1 Agents Staffed	124 , 128
	148 , 152
Reserve1 AUX Agents Report	175
Reserve2 Agents (Active)	168
Reserve2 Agents (active)	152
Reserve2 Agents (AUX)	168
Reserve2 Agents (Other)	168
Reserve2 Agents in AUX	179
Reserve2 Agents Staffed	124 , 128
	148 , 152
Reserve2 AUX Agents Report	178
Resizing Report Windows and Columns	71
Restarting Reports, procedure	45
RINGING	100 , 107 , 174 , 238 , 293 , 409
Ringing	117 , 189 , 194
Rls	264
Roadmap	
Historical Split/Skill Reports	273
Historical System Reports	312
Historical Trunk/Trunk Group Reports	332
Historical VDN Reports	344
Historical Vector Report	366
Real-Time Agent Reports	94
Real-Time Other Reports	108
Real-Time Queue/Agent Reports	124
Real-Time Split/Skill Reports	137
ROLE	143
Role	133 , 143 , 176 , 179
Rolling ASA	409
ROW_DATE	232 , 234 , 236 , 238 , 240 , 244 , 249 , 252 , 253 , 254 , 257 , 262 , 272 , 278 , 282 , 284 , 285 , 286 , 289 , 290 , 291 , 293 , 297 , 302 , 315 , 318 , 328 , 340 , 347 , 349 , 352 , 353 , 356 , 357 , 360 , 364
Running Reports	39

S

Save as HTML	48
Browsers	49
Fonts	51
Not Using Templates	50
Output Files	50
Save as location	49
Template Tags	51
Templates	50

Using	49
Using Existing Templates	51
Save As Script	38
Scripting	409
Scripting, Using	38
Secondary Skill	409
Seconds	279 , 350 , 356
Secs	145 , 159 , 210 , 290
Secs.	206 , 209
SEIZED	409
Selecting Reports	39
Seq	262
Service Interval - Seconds	355
Service Interval Answers and Abandons	287 , 354
Service Interval Calls Answered	287 , 354
Service Intervals Changed	279 , 286 , 349 , 354
Service Level	286 , 353 , 409
Service ObservingVDNs	409
SERVICELEVEL	159 , 210 , 286 , 290
SERVLEVEL	353 , 356
Set report threshold highlights	73
Single-User Mode	409
Single-User Mode, Definition	28
Skill	104 , 121 , 151 , 154 , 156 , 159 , 173 , 175 , 176 , 179 , 184 , 220 , 252 , 409
Skill Level	410
Skill State	114 , 121 , 126 , 136 , 148 , 151 , 163 , 165 , 166 , 169 , 173 , 184 , 193 , 223
Skill Top Agent Report	187
SKILL1	363 , 365
SKILL2	363 , 365
SKILL3	363 , 366
SKILLACWTIME1	365
SKILLACWTIME2	366
SKILLACWTIME3	366
SKILLCALLS1	212 , 365
SKILLCALLS2	212 , 365
SKILLCALLS3	212 , 366
Skills	
	188
Skills 1-15	252
SKILLTIME1	365
SKILLTIME2	365
SKILLTIME3	366
SKSTATE	114 , 121 , 126 , 136 , 148 , 151 , 163 , 165 , 166 , 169 , 173 , 184 , 193 , 223 , 388 , 391
SPLIT	111 , 114 , 141 , 144 , 147 , 151 , 154 , 156 , 159 , 161 , 163 , 165 , 166 , 169 , 173 , 182 , 184 , 193 , 197 , 220 , 223 , 252 , 254 , 263 , 278 , 282 , 284 , 285 , 286 , 289 , 290 , 291 , 293 , 297 , 302 , 315 , 318 , 323 , 328 , 378 , 382 , 388 , 390 , 391
Split	100 , 161 , 197 , 253 , 410
Split/Skill	96 , 98 , 111 , 134 , 136 , 141 , 144 , 147 , 163 , 165 , 166 , 169 , 170 , 182 , 254 , 263 , 278 , 282 , 284 , 285 , 286 , 289 , 290 , 291 , 293 , 297 , 302 , 315 , 318 , 323 , 328
Split/Skill Agent Status by Location Report	140
Split/Skill by Location Report	191 , 301

Split/Skill Call Profile Report	278	Split/Skill Graphical AUX Agents Report	152
Split/Skill Graphical ASA Daily Report	284	Split/Skill Graphical Top AUX Agents Report	155
Split/Skill Graphical ASA Report	280	Split/Skill Report.	192
Split/Skill Graphical AUX Agents Report	152	Summary Report	306
Split/Skill Graphical AUX Top Agents Report.	155	Top Agent Status Report.	195
Split/Skill Graphical Average Positions Staffed Report	283	VDN Report.	393
Split/Skill Graphical Call Profile Report	157 , 285	Split/Skill Reports selector window.	138
Split/Skill Graphical EWT Report	160	Split/Skill Reports, general information	137
Split/Skill Graphical Multi-ACD Service Level Report .	287	Split/Skill Skill AUX Report	181
Split/Skill Graphical Multi-ACD Service Level Report Input		Split/Skill Skill Status Report	182
Fields	288	Split/Skill Summary Report	306
Split/Skill Graphical Queue Report	163	Splits	199
Split/Skill Graphical Service Level Report	289	Splits/Skills.	114 , 193
Split/Skill Graphical Status Report.	168	STAFFED	111 , 118 , 190 , 195 , 388 , 391
Split/Skill Graphical Status report		Staffed.	118 , 190 , 192 , 195
Split/Skill Graphical Status report	169	Staffed Agent	410
Split/Skill Graphical Time Spent Report	292	Staffed Time 108 , 232 , 234 , 240 , 243 , 247 , 257 , 301 , 306	
Split/Skill Graphical Top Skill Status Report	172	Standard Agents (active)	151
Split/Skill Outbound Report	294	Standard Agents (staffed)	152
Split/Skill Report	192 , 253 , 296	Standard Reports.	410
Split/Skill Report Input Fields	275	Start	266
Split/Skill report input fields	386	Start Time (Interval)	282
Split/Skill report selector window	386	STARTTIME	232 , 234 , 236 , 248 , 254 , 360 , 364
Split/Skill Reports	137 , 273 , 385	State 96 , 98 , 100 , 104 , 133 , 143 , 170 , 174 , 186 , 199 , 263	
Call Profile	144	Station.	410
Call Profile Report	278	Stop	266
general information	137 , 273 , 385	Stroke Count	236
Graphical Active Agents.	146	Stroke counts	110
Graphical Allocated Agents	150	Subsystem	410
Graphical ASA Daily Report	284	Subsystem, Definition.	28
Graphical ASA Report	280	sum(I_AUXTIME).	306
Graphical Average Positions Staffed Report	283	sum(I_AVAILTIME)	306
Graphical Call Profile Report	157 , 285	sum(I_OTHERTIME)	306
Graphical EWT Report	160	sum(I_RINGTIME)	306
Graphical Multi-ACD Service Level Report	287	sum(I_STAFFTIME)	306
Graphical Queue Report	163	sum(TOTAL_ACDCALLS)	306
Graphical Service Level Report	289	sum(TOTAL_I_ACD_TIME)	306
Graphical Skill Overload Report	164 , 291	sum(TOTAL_I_ACW_TIME).	306
Graphical Staffing Profile Report.	165	SVCLEVELCHG	279 , 286 , 290 , 350 , 354 , 356
Graphical Status Report.	168	syn(SPLIT).	253
Graphical Time Spent Report	292	System Graphical Maximum Delay Report	313
Graphical Top Skill Status Report	172	System Graphical Maximum Delay Report Input Fields	314
Graphical View	390	System Multi-ACD by Split/Skill Report.	316
input fields	275	System Multi-ACD by Split/Skill Report Input Fields. .	317
organization	274	System Multi-ACD Report	320
Outbound Report	294	System Multi-ACD Report Input Fields	322
Report	296	System Multi-ACD Report Input Window	321
Reserve1 AUX Agents Report	175	System Report	325
Reserve2 AUX Agents Report	178	System Reports	312
Roadmap	137 , 273	general information	312
selector window	138 , 275	Graphical Maximum Delay Report	313
Skill AUX Report	181	Multi-ACD by Split/Skill Report	316
Skill Status Report	182	Multi-ACD Report	320
Skill Top Agent Report	187	Roadmap	312
Split/Skill Agent Status by Location Report	140	selector window	313
Split/Skill by Location Report	191 , 301		

System Report	325
System Setup	410

T

Table Reports

Accessing Options Window	57
Formatting	57
General Tab	58
Sort Tab	58
Using Sort Tab	58
TAGINRING	148 , 149 , 167 , 174
TAVAILABLE	173
Tertiary Split/Skill	410
Threshold	410
Threshold highlights	
entities	72
example	73
turn on and off	72
Threshold Settings window	73
TI_AUXTIME	107 , 234 , 238 , 240 , 247 , 300 , 378 , 382
TI_AUXTIME0	238 , 378
TI_AUXTIME19	238
TI_AVAILTIME	107 , 234 , 238 , 240 , 247 , 378 , 382
TI_OTHERTIME	108 , 238 , 378 , 382
TI_STAFFTIME	108 , 234 , 240 , 247 , 378 , 382
)/ (sum	245
Time 96 , 98 , 100 , 104 , 135 , 143 , 155 , 157 , 170 , 174 , 176 , 179 , 187 , 200 , 232 , 234 , 236 , 248 , 254 , 262 , 263 , 360 , 364	
Time Format.	410
Time Zone. 165 , 232 , 236 , 248 , 252 , 254 , 257 , 281 , 282 , 284 , 290 , 295 , 307 , 338 , 342 , 356 , 360 , 364 , 367 , 369	
Times	356
Timetable	410
TINACW	148 , 149 , 167 , 173
TINAUX	156 , 166 , 174
TINAUX_REMAINING	175
TINAUX0	156
TINAUX1-9	156 , 175
TKGRP	340
TONACD	148 , 149 , 167 , 173
Top	161
Top Agent Status Report	195
Top Agents (Active)	167
Top Agents (AUX)	166
Top Agents (Other)	167
Top Agents Active chart Other Skills	149
Top Agents Active chart This Skill	148
Top Agents Avail.	122
Top Agents in ACW	123
Top Agents in AUX.	123 , 156
Top Agents in Other	123
Top Agents on ACD Calls	123
Top Agents Ringing	123
Top Agents Staffed	124 , 173

Top Skill	147
TOPSKILL	104
Total ACD Calls	378
Total ACD Time	306
Total ACW Time	306
Total Agent AUX Time	306
Total Agent Avail Time	306
Total Agent Other Time	306
Total Agent Ring Time	306
Total Agent Staffed Time	306
Total Agents Active	151
Total AUX Time	232
Total Avg ACD Time	306
Total Avg ACW Time	306
Total Calls Abandoned	146
Total Calls Answered	145
Total Hold Time	256
TOTAL_ACDCALLS	112 , 234 , 245
TOTAL_ACDCALLS>	240
TOTAL_ACDDTIME	245
TOTAL_ACWTIME	245
TOTAL_I_ACDDTIME	234 , 236 , 240
TOTAL_I_ACDDTIME>	238
TOTAL_I_ACWTIME	234 , 238 , 240
TOTHER.	149 , 167 , 174
Trans Out	251 , 256 , 257 , 264 , 301
TRANSFERRED	251 , 256 , 301
Trunk	340 , 410
Trunk Failures	341
Trunk Group	410
Trunk Group Name	340
Trunk Group Report	200 , 339
Trunk Group Reports	
General Information	200
Input Fields	200
Selector Window	200
selector window	200
Trunk Group Report	200
Trunk Group Reports selector window	200
Trunk Group Summary Report.	341
Trunk Report	337
Trunk/Trunk Group Busy Hour Report	335
Trunk/Trunk Group Report Input Fields	333
Trunk/Trunk Group Reports	332
Busy Hour Report	335
general information	332
Roadmap	332
selector window	333
Trunk Group Report	339
Trunk Group Summary Report	341
Trunk Report	337
TSTAFFED	147 , 173

U

Uniform Call Distribution (UCD)	411
Universal Call Identifier (UCID)	411
UNKNOWN	411
UNSTAF	411
User ID	411
User Permissions	411

V

VDN 187 , 200 , 206 , 209 , 211 , 213 , 347 , 349 , 352 , 353 , 356 , 357 , 360 , 364 , 396 , 411	
VDN Busy Hour Report	346
VDN Call Profile Report	205 , 348
Acceptable service level	206
Caution	349
Service level increments	206
VDN Calls-Counted	411
VDN Graphical Busy/Abandon/Disconnect Comparison Report	351
VDN Graphical Call Handling Report	395
VDN Graphical Call Profile Report	208 , 352
VDN Graphical Service Level Report	355
VDN Interflow	358
VDN Multi-ACD Flow Report	356
VDN Name	96 , 98 , 347 , 357 , 360
VDN of Origin Announcement (VOA)	411
VDN Report	212 , 359
VDN Report Input Fields	346
VDN Report input fields	395
VDN Report selector window	394
VDN Reports	203 , 344
Busy Hour Report	346
Call Profile Report	348
General Information	203
general information	344
Graphical Busy/Abandon/Disconnect Comparison Report 351	
Graphical Call Handling	395
Graphical Call Profile Report	352
Graphical Service Level Report	355
Input Fields	203
Multi-ACD Flow Report	356
Report	359
Roadmap	203 , 344
Selector Window	203
selector window	345
Skill Preference Report	363
VDN Call Profile Report	205
VDN Graphical Call Profile Report	208
VDN Report	212
VDN Skill Preference Report	210
VDN Skill Preference	411
VDN Skill Preference Report	210 , 363

VECTOR.	216 , 360 , 364
Vector	216 , 360 , 364 , 411
Vector Directory Number (VDN)	411
Vector Flow In	217
Vector Flow Out	217
Vector Report	214 , 366 , 368
General Information	214
general information	366
Input Fields	214
Roadmap	214 , 218 , 366
Selector Window	214
selector window	367
Vector Report Input Fields	367
Voice Terminal	411

W

Week	232
Week Starting 234 , 236 , 240 , 249 , 254 , 257 , 278 , 297 , 349	
Week starting	328 , 340 , 357 , 360 , 364
Weekly Data	411
Weekly Data, Definition	28
Weekly Reports	227
WMODE_SEQ	262
WORKMODE	141 , 142 , 143 , 170 , 186 , 199 , 263
WORKSKILL	143 , 175 , 378 , 382
WORKSKLEVEL	143
WORKSPLIT	199
WORKSPLIT2	199
WORKSPLIT3	199
WORKSPLIT4	199
Write Permission	412

