

# Avaya Scopia® XT Desktop Server for IP Office Installation Guide

Release 9.1  
December 2017

## Notice

While reasonable efforts have been made to ensure that the information in this document is complete and accurate at the time of printing, Avaya assumes no liability for any errors. Avaya reserves the right to make changes and corrections to the information in this document without the obligation to notify any person or organization of such changes.

## Documentation disclaimer

"Documentation" means information published in varying mediums which may include product information, operating instructions and performance specifications that are generally made available to users of products. Documentation does not include marketing materials. Avaya shall not be responsible for any modifications, additions, or deletions to the original published version of Documentation unless such modifications, additions, or deletions were performed by or on the express behalf of Avaya. End User agrees to indemnify and hold harmless Avaya, Avaya's agents, servants and employees against all claims, lawsuits, demands and judgments arising out of, or in connection with, subsequent modifications, additions or deletions to this documentation, to the extent made by End User.

## Link disclaimer

Avaya is not responsible for the contents or reliability of any linked websites referenced within this site or Documentation provided by Avaya. Avaya is not responsible for the accuracy of any information, statement or content provided on these sites and does not necessarily endorse the products, services, or information described or offered within them. Avaya does not guarantee that these links will work all the time and has no control over the availability of the linked pages.

## Warranty

Avaya provides a limited warranty on Avaya hardware and software. Refer to your sales agreement to establish the terms of the limited warranty. In addition, Avaya's standard warranty language, as well as information regarding support for this product while under warranty is available to Avaya customers and other parties through the Avaya Support website: <https://support.avaya.com/helpcenter/getGenericDetails?detailId=C20091120112456651010> under the link "Warranty & Product Lifecycle" or such successor site as designated by Avaya. Please note that if You acquired the product(s) from an authorized Avaya Channel Partner outside of the United States and Canada, the warranty is provided to You by said Avaya Channel Partner and not by Avaya.

"Hosted Service" means an Avaya hosted service subscription that You acquire from either Avaya or an authorized Avaya Channel Partner (as applicable) and which is described further in Hosted SAS or other service description documentation regarding the applicable hosted service. If You purchase a Hosted Service subscription, the foregoing limited warranty may not apply but You may be entitled to support services in connection with the Hosted Service as described further in your service description documents for the applicable Hosted Service. Contact Avaya or Avaya Channel Partner (as applicable) for more information.

## Hosted Service

THE FOLLOWING APPLIES ONLY IF YOU PURCHASE AN AVAYA HOSTED SERVICE SUBSCRIPTION FROM AVAYA OR AN AVAYA CHANNEL PARTNER (AS APPLICABLE), THE TERMS OF USE FOR HOSTED SERVICES ARE AVAILABLE ON THE AVAYA WEBSITE, [HTTPS://SUPPORT.AVAYA.COM/LICENSEINFO](https://support.avaya.com/LICENSEINFO) UNDER THE LINK "Avaya Terms of Use for Hosted Services" OR SUCH SUCCESSOR SITE AS DESIGNATED BY AVAYA, AND ARE APPLICABLE TO ANYONE WHO ACCESSES OR USES THE HOSTED SERVICE. BY ACCESSING OR USING THE HOSTED SERVICE, OR AUTHORIZING OTHERS TO DO SO, YOU, ON BEHALF OF YOURSELF AND THE ENTITY FOR WHOM YOU ARE DOING SO (HEREINAFTER REFERRED TO INTERCHANGEABLY AS "YOU" AND "END USER"), AGREE TO THE TERMS OF USE. IF YOU ARE ACCEPTING THE TERMS OF USE ON BEHALF A COMPANY OR OTHER LEGAL ENTITY, YOU REPRESENT THAT YOU HAVE THE AUTHORITY TO BIND SUCH ENTITY TO THESE TERMS OF USE. IF YOU DO NOT HAVE SUCH AUTHORITY, OR IF

YOU DO NOT WISH TO ACCEPT THESE TERMS OF USE, YOU MUST NOT ACCESS OR USE THE HOSTED SERVICE OR AUTHORIZE ANYONE TO ACCESS OR USE THE HOSTED SERVICE.

## Licenses

THE SOFTWARE LICENSE TERMS AVAILABLE ON THE AVAYA WEBSITE, [HTTPS://SUPPORT.AVAYA.COM/LICENSEINFO](https://support.avaya.com/LICENSEINFO), UNDER THE LINK "AVAYA SOFTWARE LICENSE TERMS (Avaya Products)" OR SUCH SUCCESSOR SITE AS DESIGNATED BY AVAYA, ARE APPLICABLE TO ANYONE WHO DOWNLOADS, USES AND/OR INSTALLS AVAYA SOFTWARE, PURCHASED FROM AVAYA INC., ANY AVAYA AFFILIATE, OR AN AVAYA CHANNEL PARTNER (AS APPLICABLE) UNDER A COMMERCIAL AGREEMENT WITH AVAYA OR AN AVAYA CHANNEL PARTNER. UNLESS OTHERWISE AGREED TO BY AVAYA IN WRITING, AVAYA DOES NOT EXTEND THIS LICENSE IF THE SOFTWARE WAS OBTAINED FROM ANYONE OTHER THAN AVAYA, AN AVAYA AFFILIATE OR AN AVAYA CHANNEL PARTNER; AVAYA RESERVES THE RIGHT TO TAKE LEGAL ACTION AGAINST YOU AND ANYONE ELSE USING OR SELLING THE SOFTWARE WITHOUT A LICENSE. BY INSTALLING, DOWNLOADING OR USING THE SOFTWARE, OR AUTHORIZING OTHERS TO DO SO, YOU, ON BEHALF OF YOURSELF AND THE ENTITY FOR WHOM YOU ARE INSTALLING, DOWNLOADING OR USING THE SOFTWARE (HEREINAFTER REFERRED TO INTERCHANGEABLY AS "YOU" AND "END USER"), AGREE TO THESE TERMS AND CONDITIONS AND CREATE A BINDING CONTRACT BETWEEN YOU AND AVAYA INC. OR THE APPLICABLE AVAYA AFFILIATE ("AVAYA").

Avaya grants You a license within the scope of the license types described below, with the exception of Heritage Nortel Software, for which the scope of the license is detailed below. Where the order documentation does not expressly identify a license type, the applicable license will be a Designated System License. The applicable number of licenses and units of capacity for which the license is granted will be one (1), unless a different number of licenses or units of capacity is specified in the documentation or other materials available to You. "Software" means computer programs in object code, provided by Avaya or an Avaya Channel Partner, whether as stand-alone products, pre-installed on hardware products, and any upgrades, updates, patches, bug fixes, or modified versions thereto. "Designated Processor" means a single stand-alone computing device. "Server" means a Designated Processor that hosts a software application to be accessed by multiple users. "Instance" means a single copy of the Software executing at a particular time: (i) on one physical machine; or (ii) on one deployed software virtual machine ("VM") or similar deployment.

## License type(s)

Designated System(s) License (DS). End User may install and use each copy or an Instance of the Software only on a number of Designated Processors up to the number indicated in the order. Avaya may require the Designated Processor(s) to be identified in the order by type, serial number, feature key, Instance, location or other specific designation, or to be provided by End User to Avaya through electronic means established by Avaya specifically for this purpose.

## Heritage Nortel Software

"Heritage Nortel Software" means the software that was acquired by Avaya as part of its purchase of the Nortel Enterprise Solutions Business in December 2009. The Heritage Nortel Software is the software contained within the list of Heritage Nortel Products located at <https://support.avaya.com/LicenseInfo> under the link "Heritage Nortel Products" or such successor site as designated by Avaya. For Heritage Nortel Software, Avaya grants Customer a license to use Heritage Nortel Software provided hereunder solely to the extent of the authorized activation or authorized usage level, solely for the purpose specified in the Documentation, and solely as embedded in, for execution on, or for communication with Avaya equipment. Charges for Heritage Nortel Software may be based on extent of activation or use authorized as specified in an order or invoice.

## Copyright

Except where expressly stated otherwise, no use should be made of materials on this site, the Documentation, Software, Hosted Service, or hardware provided by Avaya. All content on this site, the

documentation, Hosted Service, and the product provided by Avaya including the selection, arrangement and design of the content is owned either by Avaya or its licensors and is protected by copyright and other intellectual property laws including the sui generis rights relating to the protection of databases. You may not modify, copy, reproduce, republish, upload, post, transmit or distribute in any way any content, in whole or in part, including any code and software unless expressly authorized by Avaya. Unauthorized reproduction, transmission, dissemination, storage, and or use without the express written consent of Avaya can be a criminal, as well as a civil offense under the applicable law.

### Virtualization

The following applies if the product is deployed on a virtual machine. Each product has its own ordering code and license types. Note that each Instance of a product must be separately licensed and ordered. For example, if the end user customer or Avaya Channel Partner would like to install two Instances of the same type of products, then two products of that type must be ordered.

### Third Party Components

"Third Party Components" mean certain software programs or portions thereof included in the Software or Hosted Service may contain software (including open source software) distributed under third party agreements ("Third Party Components"), which contain terms regarding the rights to use certain portions of the Software ("Third Party Terms"). As required, information regarding distributed Linux OS source code (for those products that have distributed Linux OS source code) and identifying the copyright holders of the Third Party Components and the Third Party Terms that apply is available in the products, Documentation or on Avaya's website at: <https://support.avaya.com/Copyright> or such successor site as designated by Avaya. The open source software license terms provided as Third Party Terms are consistent with the license rights granted in these Software License Terms, and may contain additional rights benefiting You, such as modification and distribution of the open source software. The Third Party Terms shall take precedence over these Software License Terms, solely with respect to the applicable Third Party Components to the extent that these Software License Terms impose greater restrictions on You than the applicable Third Party Terms.

The following applies only if the H.264 (AVC) codec is distributed with the product. THIS PRODUCT IS LICENSED UNDER THE AVC PATENT PORTFOLIO LICENSE FOR THE PERSONAL USE OF A CONSUMER OR OTHER USES IN WHICH IT DOES NOT RECEIVE REMUNERATION TO (i) ENCODE VIDEO IN COMPLIANCE WITH THE AVC STANDARD ("AVC VIDEO") AND/OR (ii) DECODE AVC VIDEO THAT WAS ENCODED BY A CONSUMER ENGAGED IN A PERSONAL ACTIVITY AND/OR WAS OBTAINED FROM A VIDEO PROVIDER LICENSED TO PROVIDE AVC VIDEO. NO LICENSE IS GRANTED OR SHALL BE IMPLIED FOR ANY OTHER USE. ADDITIONAL INFORMATION MAY BE OBTAINED FROM MPEG LA, L.L.C. SEE [HTTP://WWW.MPEGLA.COM](http://www.mpegla.com).

### Service Provider

THE FOLLOWING APPLIES TO AVAYA CHANNEL PARTNER'S HOSTING OF AVAYA PRODUCTS OR SERVICES. THE PRODUCT OR HOSTED SERVICE MAY USE THIRD PARTY COMPONENTS SUBJECT TO THIRD PARTY TERMS AND REQUIRE A SERVICE PROVIDER TO BE INDEPENDENTLY LICENSED DIRECTLY FROM THE THIRD PARTY SUPPLIER. AN AVAYA CHANNEL PARTNER'S HOSTING OF AVAYA PRODUCTS MUST BE AUTHORIZED IN WRITING BY AVAYA AND IF THOSE HOSTED PRODUCTS USE OR EMBED CERTAIN THIRD PARTY SOFTWARE, INCLUDING BUT NOT LIMITED TO MICROSOFT SOFTWARE OR CODECS, THE AVAYA CHANNEL PARTNER IS REQUIRED TO INDEPENDENTLY OBTAIN ANY APPLICABLE LICENSE AGREEMENTS, AT THE AVAYA CHANNEL PARTNER'S EXPENSE, DIRECTLY FROM THE APPLICABLE THIRD PARTY SUPPLIER.

WITH RESPECT TO CODECS, IF THE AVAYA CHANNEL PARTNER IS HOSTING ANY PRODUCTS THAT USE OR EMBED THE G.729 CODEC, H.264 CODEC, OR H.265 CODEC, THE AVAYA CHANNEL PARTNER ACKNOWLEDGES AND AGREES THE AVAYA CHANNEL PARTNER IS RESPONSIBLE FOR ANY AND ALL RELATED FEES AND/OR ROYALTIES. THE G.729 CODEC IS LICENSED BY SIPRO LAB TELECOM INC. SEE [WWW.SIPRO.COM/CONTACT.HTML](http://www.sipro.com/contact.html). THE H.264 (AVC) CODEC IS

LICENSED UNDER THE AVC PATENT PORTFOLIO LICENSE FOR THE PERSONAL USE OF A CONSUMER OR OTHER USES IN WHICH IT DOES NOT RECEIVE REMUNERATION TO: (I) ENCODE VIDEO IN COMPLIANCE WITH THE AVC STANDARD ("AVC VIDEO") AND/OR (II) DECODE AVC VIDEO THAT WAS ENCODED BY A CONSUMER ENGAGED IN A PERSONAL ACTIVITY AND/OR WAS OBTAINED FROM A VIDEO PROVIDER LICENSED TO PROVIDE AVC VIDEO. NO LICENSE IS GRANTED OR SHALL BE IMPLIED FOR ANY OTHER USE. ADDITIONAL INFORMATION FOR H.264 (AVC) AND H.265 (HEVC) CODECS MAY BE OBTAINED FROM MPEG LA, L.L.C. SEE [HTTP://WWW.MPEGLA.COM](http://www.mpegla.com).

### Compliance with Laws

You acknowledge and agree that it is Your responsibility for complying with any applicable laws and regulations, including, but not limited to laws and regulations related to call recording, data privacy, intellectual property, trade secret, fraud, and music performance rights, in the country or territory where the Avaya product is used.

### Preventing Toll Fraud

"Toll Fraud" is the unauthorized use of your telecommunications system by an unauthorized party (for example, a person who is not a corporate employee, agent, subcontractor, or is not working on your company's behalf). Be aware that there can be a risk of Toll Fraud associated with your system and that, if Toll Fraud occurs, it can result in substantial additional charges for your telecommunications services.

### Avaya Toll Fraud intervention

If You suspect that You are being victimized by Toll Fraud and You need technical assistance or support, call Technical Service Center Toll Fraud Intervention Hotline at +1-800-643-2353 for the United States and Canada. For additional support telephone numbers, see the Avaya Support website: <https://support.avaya.com> or such successor site as designated by Avaya.

### Security Vulnerabilities

Information about Avaya's security support policies can be found in the Security Policies and Support section of <https://support.avaya.com/security>.

Suspected Avaya product security vulnerabilities are handled per the Avaya Product Security Support Flow (<https://support.avaya.com/css/P8/documents/100161515>).

### Downloading Documentation

For the most current versions of Documentation, see the Avaya Support website: <https://support.avaya.com>, or such successor site as designated by Avaya.

### Contact Avaya Support

See the Avaya Support website: <https://support.avaya.com> for product or Hosted Service notices and articles, or to report a problem with your Avaya product or Hosted Service. For a list of support telephone numbers and contact addresses, go to the Avaya Support website: <https://support.avaya.com> (or such successor site as designated by Avaya), scroll to the bottom of the page, and select Contact Avaya Support.

### Trademarks

The trademarks, logos and service marks ("Marks") displayed in this site, the Documentation, Hosted Service(s), and product(s) provided by Avaya are the registered or unregistered Marks of Avaya, its affiliates, its licensors, its suppliers, or other third parties. Users are not permitted to use such Marks without prior written consent from Avaya or such third party which may own the Mark. Nothing contained in this site, the Documentation, Hosted Service(s) and product(s) should be construed as granting, by implication, estoppel, or otherwise, any license or right in and to the Marks without the express written permission of Avaya or the applicable third party.

Avaya is a registered trademark of Avaya Inc.

All non-Avaya trademarks are the property of their respective owners. Linux® is the registered trademark of Linus Torvalds in the U.S. and other countries.

## Contents

<b>Chapter 1: About Scopia XT Desktop Server for IP Office</b>	6
About Components of the Scopia XT Desktop Server	6
<b>Chapter 2: Planning your Avaya Conferencing Desktop Server deployment</b>	8
Planning your Avaya Scopia® XT Desktop Deployment	8
Minimum Requirements and Specifications of Scopia XT Desktop Server	8
Planning the Topology of Avaya Scopia® XT Series with Scopia XT Desktop	10
Deploying Scopia XT Desktop Server with Dual-NIC	11
Estimating and Planning your Bandwidth Requirements	12
Calculating the Bandwidth Used by Avaya Scopia® XT Desktop Participants	13
Ports to Open on Avaya Scopia® XT Desktop	14
Limiting Port Ranges on the Scopia XT Desktop Server	17
<b>Chapter 3: Installing your conferencing desktop server</b>	20
Installing Avaya Conferencing Desktop Server	20
Installing or upgrading your deployment	20
Installing the Scopia XT Desktop	20
Centrally Deploying Scopia XT Desktop Clients in your Organization	25
Upgrading the Scopia Desktop Server	26
<b>Chapter 4: Installing the Scopia XT Desktop</b>	31
<b>Chapter 5: Configuring Your Deployment</b>	36
Accessing the Scopia XT Desktop Server Web Administration Interface	36
Defining an Administrator Account	37
Connecting Scopia XT Desktop with the XT Series	37
Verifying Scopia XT Desktop Server Installation and Connection with Other Components	39
Defining a Local Directory of Endpoints	40
Defining Bandwidth Settings in Scopia XT Desktop Server	41
Defining Scopia XT Desktop Server Public Address and Other Client Connection Settings	42
Enabling Scopia XT Desktop Client Features	43
Rolling-Out Scopia XT Desktop Client to End Users	45
Minimum Requirements for Scopia XT Desktop Client	45
Installing Scopia XT Desktop Client Locally on a PC	47
Centrally Deploying Scopia XT Desktop Clients in your Organization	48
<b>Chapter 6: Securing Your Scopia XT Desktop Deployment</b>	49
Encrypting Scopia XT Desktop Server Communications	49
Encrypting Web Access to the Scopia XT Desktop Server	50
Generating a Unique TLS Certificate for Scopia XT Desktop Server	54
Encrypting Media over UDP between Scopia XT Desktop Server and Scopia XT Desktop Client	57
Protecting Meetings with a PIN	58
<b>Glossary</b>	59

# Chapter 1: About Scopia XT Desktop Server for IP Office

Scopia XT Desktop Server extends the capabilities of videoconferences hosted on the XT Series SMB Edition by enabling Scopia Desktop Clients and Scopia Mobile devices to join.

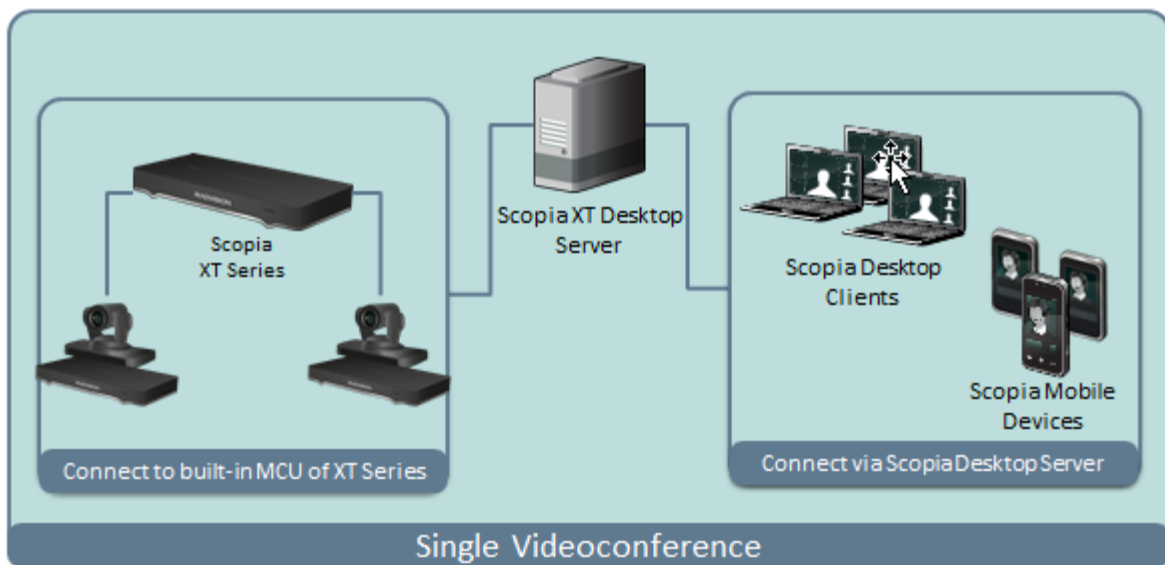

**Figure 1: Scopia XT Desktop Server extends meetings to include Scopia Desktop Clients**

The XT Series SMB Edition solution is especially suited to the communication requirements of Small and Medium Businesses (SMB). Built on the XT Series HD room system, with the highest capacity embedded MCU in the industry today, the XT Series SMB Edition combines HD room system capabilities, embedded multi-party conferencing, desktop conferencing and firewall traversal into the only integrated solution of its kind available.

## Related links

[About Components of the Scopia XT Desktop Server](#) on page 6

---

## About Components of the Scopia XT Desktop Server

Scopia XT Desktop Server includes several different servers, each fulfilling its own function.

**Figure 2: Components of the Scopia XT Desktop Server**

- Scopia XT Desktop Server

At the center of Scopia XT Desktop, the conference server creates conferences with Scopia Desktop Clients and Scopia Mobile devices, relaying media to the MCU to enable transparent connectivity with H.323 and SIP endpoints.

- Scopia XT Desktop Application Server (Tomcat)

The underlying Scopia XT Desktop web server and application server is implemented by Tomcat. It serves as the update server, the Avaya Scopia Content Slider server and the Scopia XT Desktop web portal.

- Avaya Scopia Content Slider server

Part of the Tomcat Application Server, it stores the data already presented in the videoconference and makes it available for participants to view during the meeting.

**Related links**

[About Scopia XT Desktop Server for IP Office](#) on page 6

# Chapter 2: Planning your Avaya Conferencing Desktop Server deployment

---

## Planning your Avaya Scopia® XT Desktop Deployment

When planning your Avaya Scopia® XT Desktop deployment, consider the following:

- Will most Scopia XT Desktop Clients connect to videoconferences from within the enterprise, or from outside? For example, if there are many internal Scopia XT Desktop Clients, consider placing a dedicated Conference Server in the enterprise.
- What is your network's security policy?

Depending on where you deploy the Scopia XT Desktop Server and other video network devices, you may need to open different ports on the firewall.

- How much internal and external bandwidth is required, based on the number of simultaneous users joining videoconferences? Consider also whether most users will be joining in standard or high definition.

See the following sections for details on the different deployment options and how to plan your bandwidth:

---

## Minimum Requirements and Specifications of Scopia XT Desktop Server

This section details the system specifications of your Scopia XT Desktop Server. Refer to this data when preparing system setup and afterwards as a means of verifying that the environment still complies with these requirements.

### Scopia XT Desktop Server Software Requirements

The minimum software requirements for the Scopia XT Desktop Server are:

Operating systems:

- Windows® 2012 Server and Windows® 2012 R2 Server (English)

- Windows® 2008 SP2 or Windows® 2008 R2, 32 and 64 bit (English, Japanese)
- Windows 7 Professional

**! Important:**

Scopia XT Desktop Servers can be deployed using the VMware Sphere v5.5 virtual machine.

Web browsers for the Scopia XT Desktop Server administration:

Scopia XT Desktop is tested with the latest internet browser versions available at the time of release.

- Microsoft Internet Explorer 8 and later for Windows
- Mozilla Firefox 37 or later for Apple OS and Windows
- Apple Safari 6 or later for Apple OS
- Google Chrome 41 or later for Apple OS and Windows
- Microsoft Edge 38 or later (EdgeHTML v14)

### **Scopia XT Desktop Server Hardware Requirements**

The minimum hardware requirements for Scopia XT Desktop Server are:

- Intel® Core™ i3 Processor, 2GHz and up
- 4 GB or more RAM

### **Scopia XT Desktop Server Audio and Video Specifications**

Scopia XT Desktop interoperates with both SIP and H.323 endpoints to provide a seamless user experience joining the ease of use of Scopia XT DesktopClients and Scopia Mobile devices with dedicated endpoints like XT Executive and the Avaya Scopia® XT Series.

- Audio support:
  - G.722.1 codec
  - DTMF tone detection (in-band, H.245 tones, and RFC2833)
- Video support:
  - High Definition (HD) video with a maximum resolution of 720p at 30 frames per second (fps)
  - Video codec: H.264 with SVC (Scalable Video Coding) and H.264 High Profile
  - Video send resolutions: Up to HD 720p
  - Video receive resolution: 1080p if bandwidth is higher than 1280 kbps
  - Video bandwidth: HD up to 4Mbps for 720p resolutions; standard definition up to 448 kbps for 352p or lower
  - Presentation video: H.239 dual stream
  - Avaya Scopia Content Slider can function with presentation set to H.263 or H.264 on the MCU.

## Scopia XT Desktop Server Security Specifications

Scopia XT Desktop Server has extensive support for security inside private networks as well as across sites. In addition to a proprietary secure protocol between the client and server, Scopia XT Desktop Server has the following security specifications:

- Using HTTPS protocol for protecting signaling, management and media over TCP data streams between Scopia XT DesktopClient/Scopia Mobile and Scopia XT Desktop Server.
- Using SRTP encryption for protecting media over UDP data stream between Scopia XT DesktopClient/Scopia Mobile and Scopia XT Desktop Server.

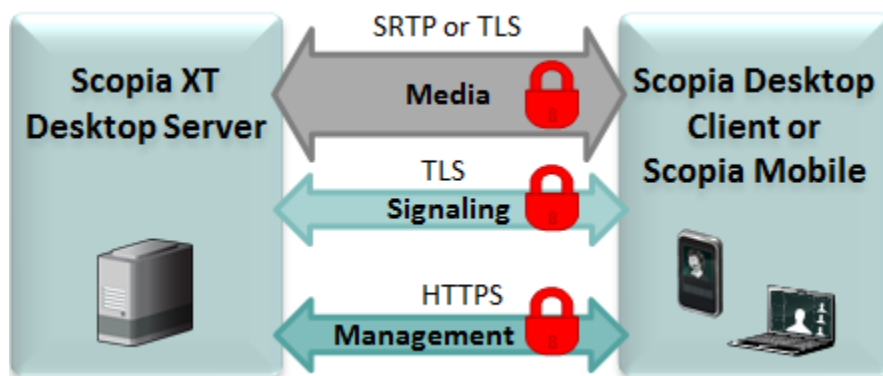

Figure 3: Securing Scopia XT Desktop Server communications

---

## Planning the Topology of Avaya Scopia® XT Series with Scopia XT Desktop

XT Series SMB Edition enables you to locally host videoconferences using its built-in MCU, and extends your videoconferences to participants joining from a computer (with Scopia XT Desktop Client) or a mobile device (using Scopia Mobile).

For example, when you start a videoconference with the XT Series hosting the call, you can add other participants by asking them to connect via a web link to the Scopia XT Desktop Server, which would automatically install and launch Scopia XT Desktop Client on their computers, or Scopia Mobile on their mobile devices.

If you do not register to IP Office, you cannot host videoconferences on the built-in MCU.

The main features of the XT Series SMB Edition include:

- Remote users can easily connect to a meeting hosted by the built-in MCU on the XT Series, by connecting via the Scopia XT Desktop Server.

The deployment has very few components. You do not need additional hardware like an external MCU, Avaya Equinox H.323 Edge for firewall traversal, or a gatekeeper for routing calls.

- The included Scopia XT Desktop provides built-in NAT and firewall traversal functionality, enabling secure remote connections from Scopia Mobile and Scopia XT Desktop Clients.

The XT Series SMB Edition includes the following :

- Full SMB9 - Advanced MCU level, with one local participant and up to eight remote endpoints or PC clients/desktop/mobile. PC is only for Windows, while desktop clients run on Windows and Mac.

There is no local endpoint if you deploy the XT Series as a video server.

As you add more XT Series endpoints, you can also manage them centrally with Equinox Management. This would enable centralized updating, backing up and control.

---

## Deploying Scopia XT Desktop Server with Dual-NIC

Scopia XT Desktop Server can be installed on servers with multiple Network Interface Cards (NICs). Depending on the deployment and network configuration, you may want to control which NIC is used for various server communications.

### Important:

The minimum requirement is to use a 100 Mbit NIC. It is recommended that you use a Gigabyte NIC for better performance. Bandwidth shown is for Standard Definition (384 kbps) or High Definition (1024 kbps).

For example, in secure multiple NIC deployments you can use a NIC configured behind the firewall to communicate with the Avaya Scopia® XT Series, while using another NIC for Scopia XT Desktop Client connections ([Figure 4: Scopia XT Desktop with a dual-NIC deployment](#) on page 12). In this case, configure the Scopia XT Desktop IP address to represent the NIC behind the firewall. For the Scopia XT Desktop public address, use a DNS name which resolves to the NIC outside the firewall, and is accessible both inside and outside the enterprise.

For more information and to configure the public address, see [Defining Scopia XT Desktop Server Public Address and Other Client Connection Settings](#) on page 42.

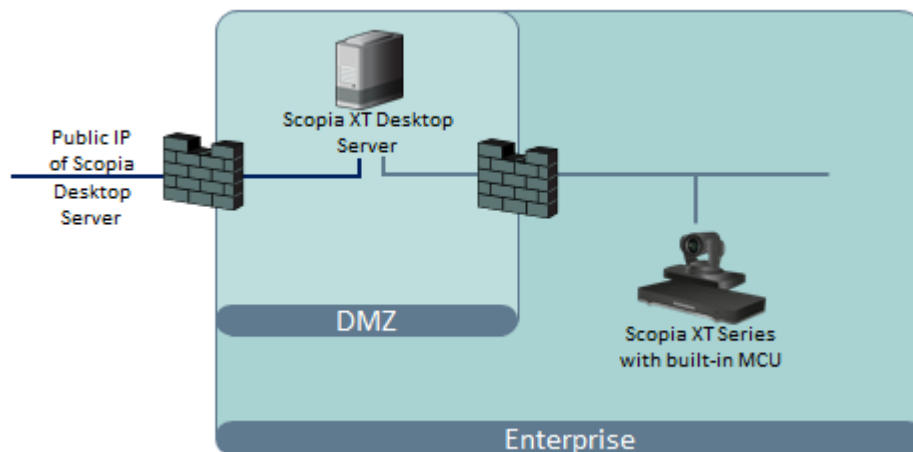

**Figure 4: Scopia XT Desktop with a dual-NIC deployment**

Scopia XT Desktop Clients can connect to the Scopia XT Desktop Server either by an IP address or a DNS name. In many deployments the Scopia XT Desktop Server IP address is not accessible to clients outside the enterprise due to NAT or firewall restrictions. Therefore, Scopia XT Desktop Server has a public address, which must be a DNS name resolving to the correct Scopia XT Desktop Server IP address both inside and outside the corporate network.

---

## Estimating and Planning your Bandwidth Requirements

We recommend estimating Scopia XT Desktop's impact on bandwidth to determine if your current infrastructure needs updating. Planning bandwidth may help reduce costs in your organization.

This section explains how to estimate the bandwidth for external Scopia XT Desktop users connecting to your network.

### **! Important:**

You do not need to estimate bandwidth required by users who connect from within the internal network, because, typically, internal bandwidth is sufficient for videoconferencing.

You can allocate the bandwidth depending on the needs of your organization.

To assess the overall bandwidth for the videoconferencing solution including other types of endpoints, refer to the Avaya Equinox Solution Guide.

### **Related links**

[Calculating the Bandwidth Used by Avaya Scopia® XT Desktop Participants](#) on page 13

## Calculating the Bandwidth Used by Avaya Scopia® XT Desktop Participants

### About this task

Videoconference participants consume most of the bandwidth in your Avaya Scopia® XT Desktop deployment, because they both upload and download live media.

This section explains how to estimate the bandwidth for external Scopia XT Desktop users connecting to your network.

#### Important:

You do not need to estimate bandwidth required by users who connect from within the internal network, because, typically, internal bandwidth is sufficient for videoconferencing.

The amount of bandwidth consumed by participants mainly depends on the chosen topology and the maximum bandwidth you allow per participant. You configure the maximum bandwidth per participant in the Scopia XT Desktop Server which is the maximum possible bandwidth for any participant connecting to this server.

You calculate the maximum bandwidth used by Avaya Scopia® XT Desktop participants in the following steps:

### Procedure

1. Estimate the number of Avaya Scopia® XT Desktop participants connecting externally.
2. Decide on the maximum bandwidth per Scopia XT Desktop Client (measured as its bitrate).
3. Calculate the peak bandwidth according to the following formula:

```
Peak bandwidth = peak usage x maximum bandwidth per participant
```

In our example of the Avaya Scopia® XT Desktop deployment, where the peak usage is 10 and the chosen maximum bandwidth is 768 Kbps, the peak bandwidth equals 7680 kbps. This is the rough estimation of the bandwidth required for videoconference participants.

4. Add margins to make sure that even in poor network conditions video quality does not drop below the standard you decided on.

#### Important:

An average margin is 20% of your fine-tuned estimation.

### Related links

[Estimating and Planning your Bandwidth Requirements](#) on page 12

## Ports to Open on Avaya Scopia® XT Desktop

The Scopia XT Desktop Server is typically located in the DMZ (see [Figure 5: Locating the Scopia XT Desktop Server in the DMZ](#) on page 14) and is therefore connected to both the enterprise and the public networks. Scopia XT Desktop Clients can be located in the internal enterprise network, in the public network, or in a partner network.

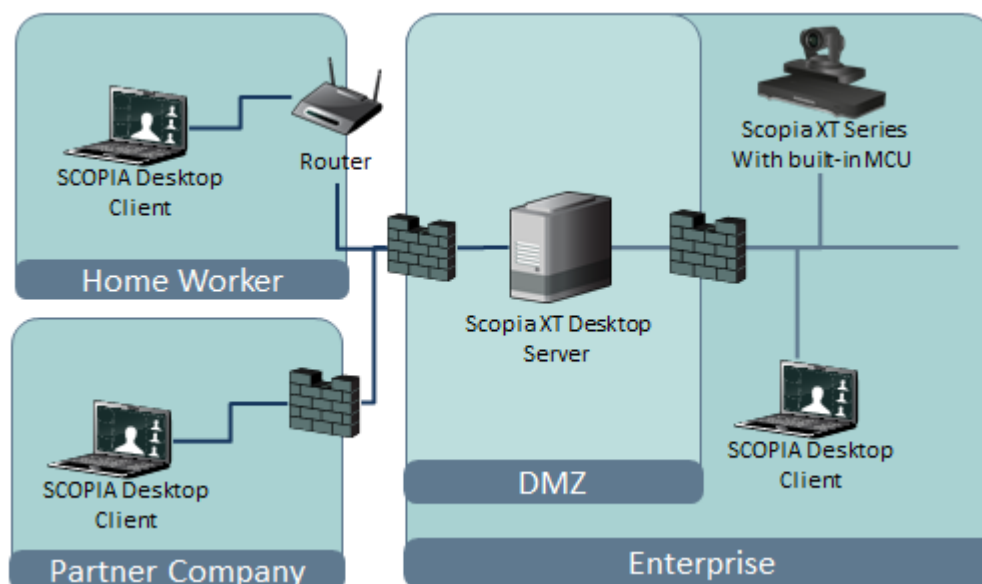

**Figure 5: Locating the Scopia XT Desktop Server in the DMZ**

When opening ports between the DMZ and the enterprise on the Scopia XT Desktop Server, use the following as a reference:

- When opening ports that are both in and out of the Scopia XT Desktop Server, see [Table 1: Bidirectional Ports to Open Between the Scopia XT Desktop Server and the Enterprise](#) on page 15.
- When opening ports that are outbound from the Scopia XT Desktop Server, see [Table 2: Outbound Ports to Open from the Scopia XT Desktop Server to the Enterprise](#) on page 15.
- When opening ports that are inbound to the Scopia XT Desktop Server, see [Table 3: Inbound Ports to Open from the Enterprise to the Scopia XT Desktop server](#) on page 16.

When opening ports between the DMZ and the public on the Scopia XT Desktop Server, use the following as a reference:

- When opening ports that are both in and out of the Scopia XT Desktop Server, see [Table 4: Bidirectional Ports to Open Between the Scopia XT Desktop server and the Public](#) on page 16.
- When opening ports that are inbound from the Scopia XT Desktop Server, see [Table 5: Inbound Ports to Open from the Public to the Scopia XT Desktop server](#) on page 16.

**! Important:**

The specific firewalls you need to open ports on depends on where your Scopia XT Desktop and other Equinox Solution products are deployed.

**Table 1: Bidirectional Ports to Open Between the Scopia XT Desktop Server and the Enterprise**

Port Range	Protocol	Destination	Functionality	Result of Blocking Port	Required
1024- 65535	TCP (H. 245/ Q. 931)	XT Series SMB Edition	Enables connection to Scopia XT Desktop meetings.	Cannot connect to the meeting	Mandatory  To limit range, see <a href="#">Limiting the TCP Port Range for H. 245/Q.931 on the Scopia XT Desktop Server</a> on page 18
10000-65535	UDP (RTP)	XT Series SMB Edition or Scopia Desktop Client	Enables media connection to the XT Series SMB Edition, and the Scopia Desktop Client or Scopia Mobile.	Media cannot be passed from the XT Series SMB Edition to Scopia Desktop Clients. Also, connection is tunneled via TCP port 443 resulting in a drop in performance.	Mandatory  To limit range, see <a href="#">Limiting the UDP Port Range for RTP/RTCP on the Scopia XT Desktop Server</a> on page 17

**Table 2: Outbound Ports to Open from the Scopia XT Desktop Server to the Enterprise**

Port Range	Protocol	Destination	Functionality	Result of Blocking Port	Required
1720	TCP	XT Series SMB Edition	Enables connection to Scopia XT Desktop meetings.	Cannot connect to the meeting	Mandatory
3337	TCP (XML)	XT Series SMB Edition	Enables meeting cascading connection to the XT Series SMB Edition	Meeting cascading connection is disabled	Mandatory
3336	TCP	XT Series SMB Edition	Enables meeting control with XT Series SMB Edition	Meeting control is disabled	Mandatory

**Table 3: Inbound Ports to Open from the Enterprise to the Scopia XT Desktop server**

Port Range	Protocol	Destination	Functionality	Result of Blocking Port	Required
80	TCP (HTTP)	Web client	Provides access to the Scopia XT Desktop server Web Portal (you can configure port 443 instead)	Cannot access the Scopia XT Desktop server Web Portal	Mandatory if using HTTP.  You can configure this port during installation. For more information, see <a href="#">Installation Guide for Scopia Desktop Server</a> on page 20.
443	TCP (TLS)	Scopia XT Desktop Clients and Scopia Mobile	Enables sending control messages between the Scopia XT Desktop server and Clients, and is also used to tunnel RTP media if the UDP ports are blocked	Scopia XT Desktop Client or Scopia Mobile cannot connect to the Scopia XT Desktop server	Mandatory

**Table 4: Bidirectional Ports to Open Between the Scopia XT Desktop server and the Public**

Port Range	Protocol	Destination	Functionality	Result of Blocking Port	Required
10000-65535	UDP (RTP/RTCP)	Scopia XT Desktop Client or Scopia Mobile	Enables media connection with the Scopia XT Desktop Client or Scopia Mobile	Connection is tunneled via TCP port 443 and performance is not optimal	Recommended  To configure, see <a href="#">Limiting the UDP Port Range for RTP/RTCP on the Scopia XT Desktop Server</a> on page 17

**Table 5: Inbound Ports to Open from the Public to the Scopia XT Desktop server**

Port Range	Protocol	Destination	Functionality	Result of Blocking Port	Required
80	TCP (HTTP)	Web client	Provides access to the web user interface (you	Cannot access the web user interface	Mandatory if using HTTP.

*Table continues...*

Port Range	Protocol	Destination	Functionality	Result of Blocking Port	Required
			can configure port 443 instead)		You can configure this port during installation. For more information, see <a href="#">Installation Guide for Scopia Desktop Server</a> on page 20.
443	TCP (TLS)	Scopia XT Desktop Clients and Scopia Mobile	Enables sending control messages between the Scopia XT Desktop server and Clients, and is also used to tunnel RTP media if the UDP ports are blocked	Scopia XT Desktop Clients cannot connect to the Scopia XT Desktop server	Mandatory

**Related links**

[Limiting Port Ranges on the Scopia XT Desktop Server](#) on page 17

---

## Limiting Port Ranges on the Scopia XT Desktop Server

**About this task**

This section provides instructions of how to limit the following port ranges on the Scopia XT Desktop Server:

**Related links**

[Ports to Open on Avaya Scopia® XT Desktop](#) on page 14

[Limiting the UDP Port Range for RTP/RTCP on the Scopia XT Desktop Server](#) on page 17

[Limiting the TCP Port Range for H.245/Q.931 on the Scopia XT Desktop Server](#) on page 18

## Limiting the UDP Port Range for RTP/RTCP on the Scopia XT Desktop Server

**About this task**

The Scopia XT Desktop Server has designated 10000-65535 as the default port range for UDP (RTP/RTCP). To provide additional security for your firewall, you can limit this range.

To calculate approximately how many ports the Scopia XT Desktop Server uses, multiply the number of license connections by 14, which amounts to reserving 14 ports per client.

The minimum port range allowed on Scopia Desktop server is 100 ports.

**Procedure**

1. Log in to the Scopia XT Desktop Server Administrator web user interface.
2. Select **Client** > **Settings**.

3. Locate the **Multimedia Ports** section (see [Figure 6: Multimedia Ports Area](#) on page 18).

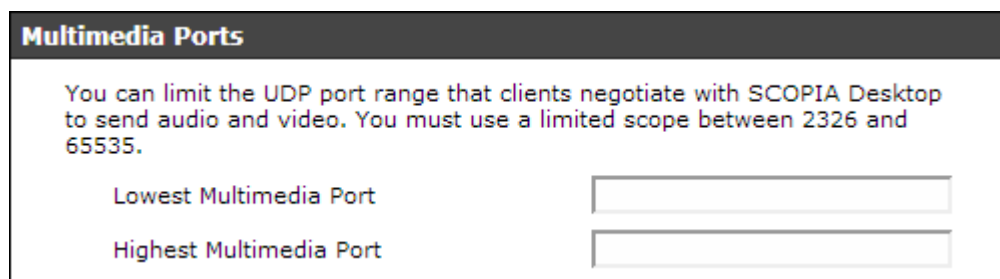

**Figure 6: Multimedia Ports Area**

4. Configure your port range (using any values between 2326 and 65535) by doing the following:
  - a. Enter the base port value in the **Lowest Multimedia Port** field.
  - b. Enter the upper port value in the **Highest Multimedia Port** field.
5. Select **OK** or **Apply**.

#### Related links

[Limiting Port Ranges on the Scopia XT Desktop Server](#) on page 17

## Limiting the TCP Port Range for H.245/Q.931 on the Scopia XT Desktop Server

### About this task

The Scopia XT Desktop Server has designated ports 1024-65535 for TCP for H.245 and Q.931 signaling. To provide additional security for your firewall, you can limit this range.

For each conference, the Scopia XT Desktop Server uses 2 ports. In addition, add extra ports for:

- Add 2 ports for each participating Scopia XT Desktop Client client.
- Add 1 port per conference when presenting using the content slider.

### Procedure

1. Navigate to `<Scopia XT Desktop install_dir>\ConfSrv`.
2. Edit the `config.val` file as follows:
  - a. Locate the text `1 system`.
  - b. At the bottom of that section, add two lines:

```
2 portFrom = <lowest range limit>
2 portTo = <highest range limit>
```

Where `<lowest range limit>` is the base port of your port range and `<highest range limit>` is the upper value of your port range.

3. Access the Windows services and restart the **Scopia XT Desktop - Conference Server** service.

**Related links**

[Limiting Port Ranges on the Scopia XT Desktop Server](#) on page 17

# Chapter 3: Installing your conferencing desktop server

---

## Installing Avaya Conferencing Desktop Server

---

### Installing or upgrading your deployment

The dedicated Content Center Server for Scopia Desktop is the older system for streaming and recording videoconferences. Avaya continues to support this legacy system.

For the streaming and recording of conferences, Avaya has developed the Avaya Equinox Streaming and Recording Server (Equinox Streaming and Recording). Equinox Streaming and Recording is the Avaya next generation HD streaming and recording platform. The Avaya Equinox Streaming and Recording Server replaces the Avaya Scopia Content Center Recording Server (SCC) server.

If you are upgrading from a version of the Equinox Solution that uses Content Center to a version of the Scopia solution that uses Equinox Streaming and Recording, you must ensure that you migrate the existing recordings from Content Center to Equinox Streaming and Recording. If you do not migrate the existing recordings from Content Center to Equinox Streaming and Recording, the recordings will not be available in the new system. If Content Center is on a standalone server, you can remove Content Center and repurpose that server after you migrate your recordings from Content Center to Equinox Streaming and Recording.

This section also discusses how to distribute Scopia Desktop Clients throughout your organization and how to access the Scopia Desktop Server Administrator web interface.

---

## Installing the Scopia XT Desktop

### About this task

#### Tip:

If you are installing all components on the same server, Avaya recommends the **Typical Install**. The **Typical Install** has fewer steps than the **Custom Install**. The **Typical Install** does not include Content Center or the Invitation and Presence server. For this reason, you can also choose the **Typical Install** when you want to install the conference server on a dedicated server. For informational purposes, this section describes the **Custom Install**.

Follow these recommendations when installing the Scopia Desktop Server components:

- Do not install the Scopia XT Desktop Client on the same PC as any Scopia XT Desktop component.
- If you want to encrypt communication with HTTPS, configure the Conference Server for Scopia XT Desktop to port 443 after the installation is completed.

**! Important:**

Using encryption is subject to local regulation. In some countries it is restricted or limited for usage. For more information, consult your local reseller.

Follow this procedure to install the Scopia XT Desktop Server .

### Before you begin

To enable Scopia XT Desktop to work with the Avaya Scopia® XT Series, your XT Series must have two licenses: an MCU license and a Scopia XT Desktop license.

- Before installing, verify the computer meets the minimum hardware requirements for the number of intended users. For more information, see [Minimum Requirements and Specifications of Scopia XT Desktop Server](#) on page 8.
- By default, Scopia XT Desktop Clients access the Scopia XT Desktop Server via port 80. If other applications on this PC use port 80, and you nevertheless want to use this port, access the Services panel in Windows and disable the IIS Administration, HTTP SSL, and World Wide Web Publishing services before installing the Conference Server.

### Procedure

1. Launch the *setup.exe* file to start the Scopia XT Desktop Setup Wizard.
2. Select the installation language in the **Choose Setup Language** window, and select **OK**.

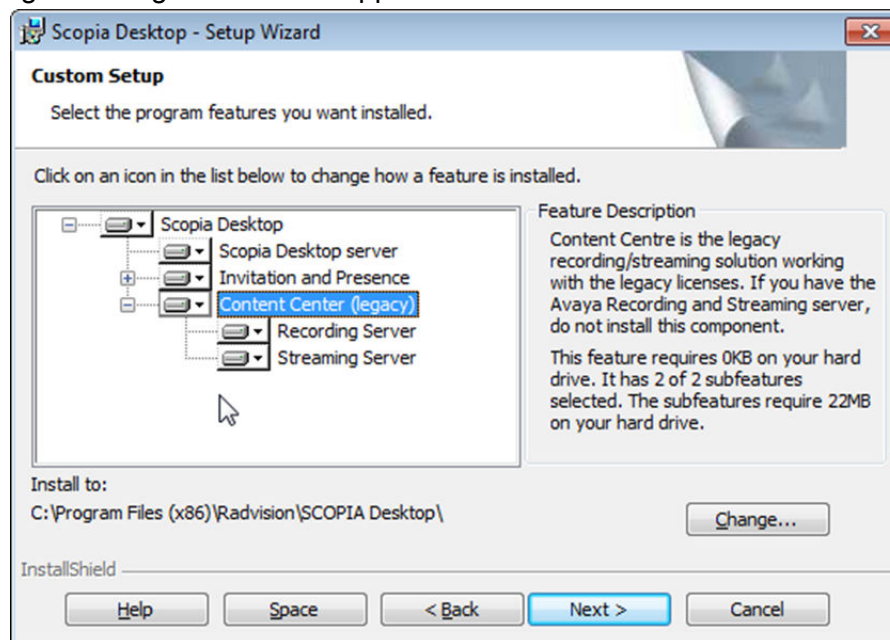

**Figure 7: Choosing language for the installation**

Scopia XT Desktop starts the installation wizard.

3. Click **Next**, accept the license agreement, and click **Next**.
4. Choose the components that you want to install by clicking on each component icon and selecting **This feature will be installed on local hard drive** or **This feature will not be available**.

For example, to install all components on a single server, including the legacy Content Center system, you can click on each component icon and select **This feature will be installed on local hard drive**. You only require the legacy Content Center system if you have existing recordings or want to support Content Center in the new installation.

**Figure 8: All components selected, including the legacy Content Center**

5. Enter the IP address or DNS name of the XT Series SMB Edition which hosts videoconferences with its built-in MCU in the **XT Series Address** window, and select **Next**.

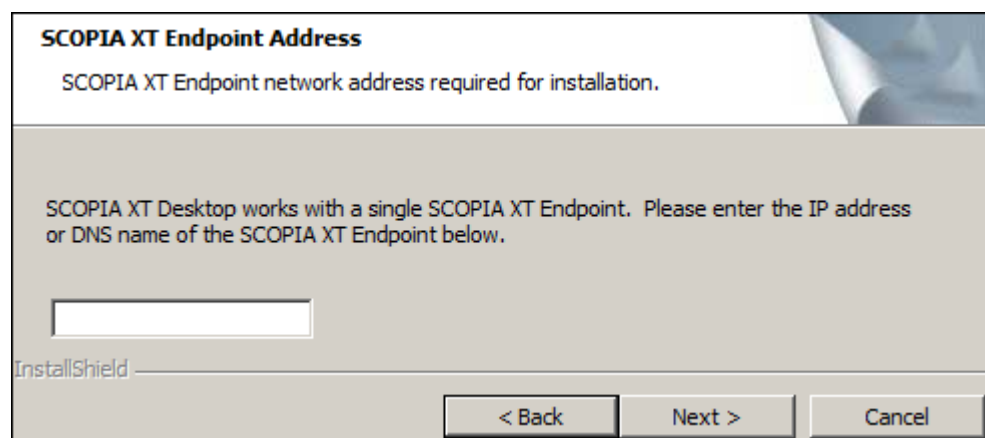

**Figure 9: Specifying the XT Series with built-in MCU**

6. In the **Network Configuration** window, select the IP address used for communicating with the XT Series SMB Edition.

If the server has one NIC card, the **Network Interface** field has only one value to choose, the IP of the NIC. For dual-NIC servers, select the network IP address pointing to the internal firewall.

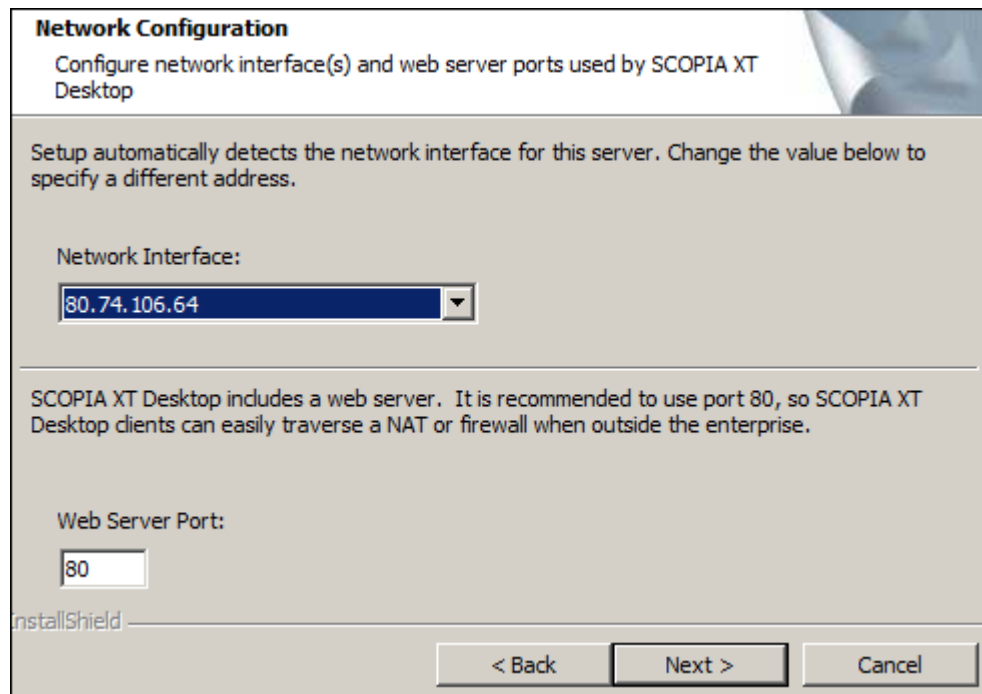

**Figure 10: Selecting the NIC pointing to the internal network**

7. Change the default web server port if required, and then select **Next**.
8. In the **Hostname Configuration** window specify the public name of the d, to be used later as part of the URL sent to Scopia XT Desktop Clients to connect to videoconferences.

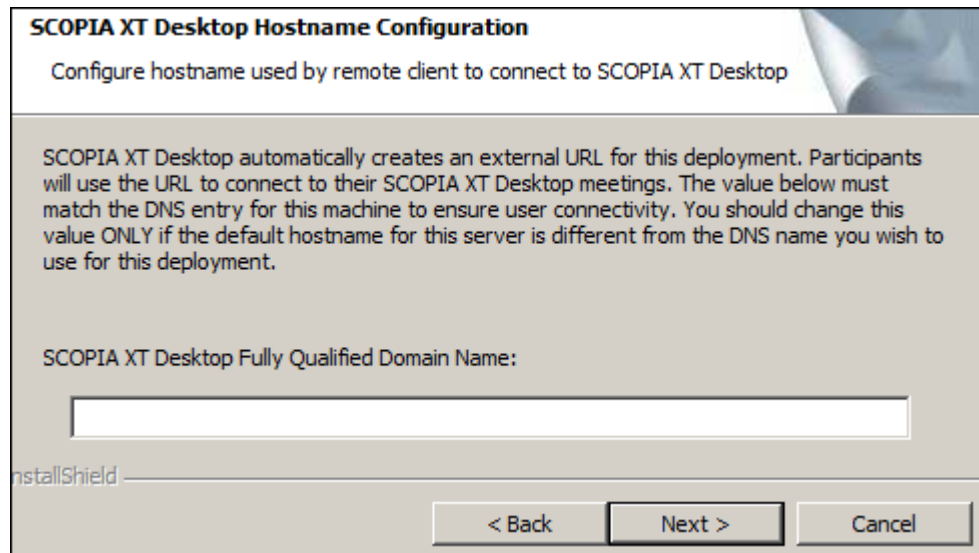

Figure 11: Defining the public address of the Scopia XT Desktop Server

**! Important:**

An external Scopia Desktop Client must be able to resolve the server's hostname to the correct IP address from its location outside the enterprise. For example, do not use an internal DNS name if you have clients connecting from the public Internet.

9. Select **Install** in the **Ready to Install the Program** window.
10. Select **Finish**.
11. If the local Windows Firewall is active on the Scopia Desktop Server, two core services which must have permission to communicate through the firewall. Navigate to the Windows Firewall Control Panel ([Figure 12: Enabling public access for essential services](#) on page 25) and enable the following programs:
  - **Commons Daemon Service Runner**, located at `<install_dir>\tomcat\bin\tomcat7.exe`.
  - **ScopiaDesktopServer**, located at `<install_dir>\ConfSrv\ConfSrv.exe`

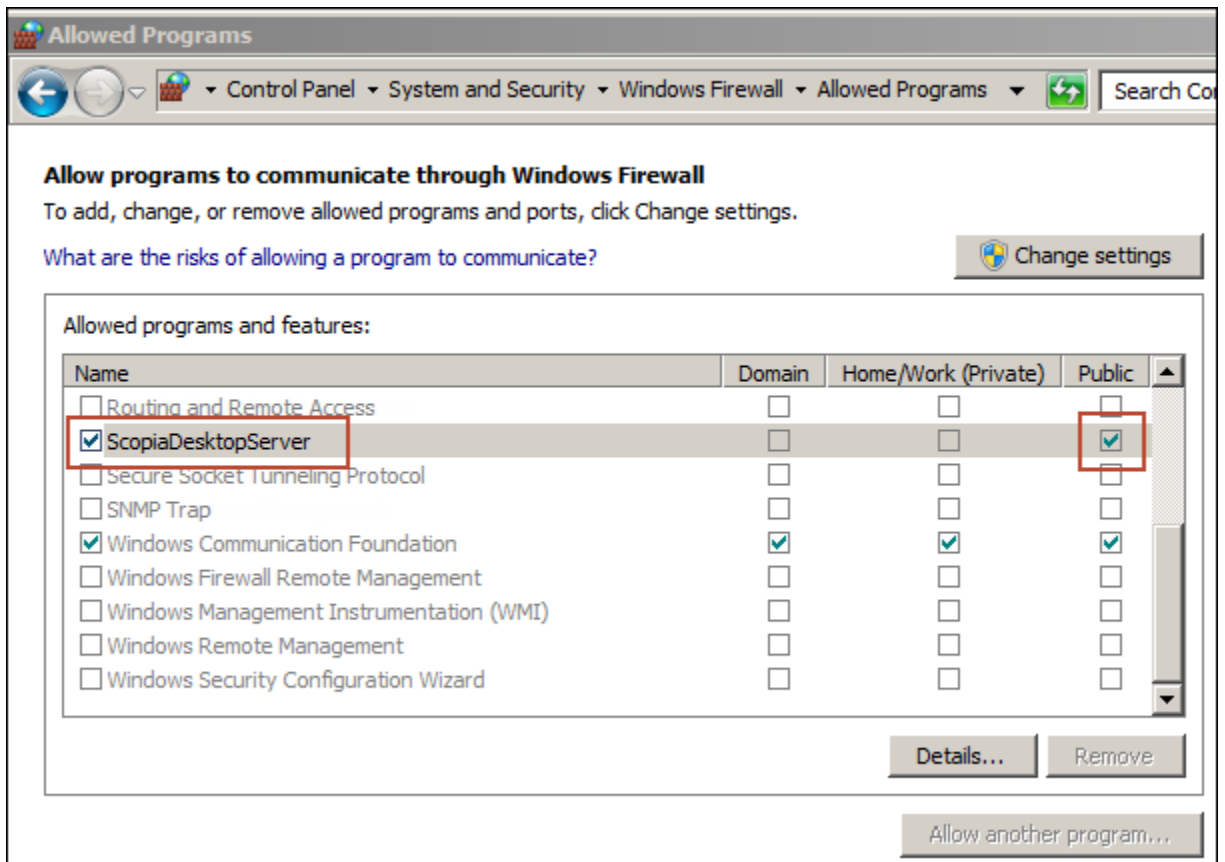

Figure 12: Enabling public access for essential services

## Centrally Deploying Scopia XT Desktop Clients in your Organization

### About this task

You can push Scopia XT Desktop Clients simultaneously to end users using one of these standard Microsoft server tools:

- Microsoft Active Directory (AD)
- Microsoft Systems Management Server (SMS).

Contact Customer Support to obtain pre-prepared scripts which can run using either of these infrastructures. There is also accompanying documentation on how to deploy throughout your organization using either of these infrastructures.

### Related links

[Rolling-Out Scopia XT Desktop Client to End Users](#) on page 45

---

## Upgrading the Scopia Desktop Server

### About this task

Follow these recommendations when installing the Scopia Desktop Server components:

- Do not install the Scopia XT Desktop Client on the same PC as any Scopia XT Desktop component.
- If you want to encrypt communication with HTTPS, configure the Conference Server for Scopia XT Desktop to port 443 after the installation is completed.

#### Important:

Using encryption is subject to local regulation. In some countries it is restricted or limited for usage. For more information, consult your local reseller.

Follow this procedure to upgrade the Scopia Desktop Server.

### Before you begin

To enable Scopia Desktop to work with the Avaya Scopia® XT Series, your XT Series must have two licenses: an MCU license and a Scopia Desktop license.

- Before installing, verify the computer meets the minimum hardware requirements for the number of intended users. For more information, see [Minimum Requirements and Specifications of Scopia XT Desktop Server](#) on page 8.
- By default, Scopia XT Desktop Clients access the Scopia XT Desktop Server via port 80. If other applications on this PC use port 80, and you nevertheless want to use this port, access the Services panel in Windows and disable the IIS Administration, HTTP SSL, and World Wide Web Publishing services before installing the Conference Server.

### Procedure

1. Launch the *setup.exe* file to start the Scopia XT Desktop Setup Wizard.
2. Select the installation language in the **Choose Setup Language** window, and select **OK**.

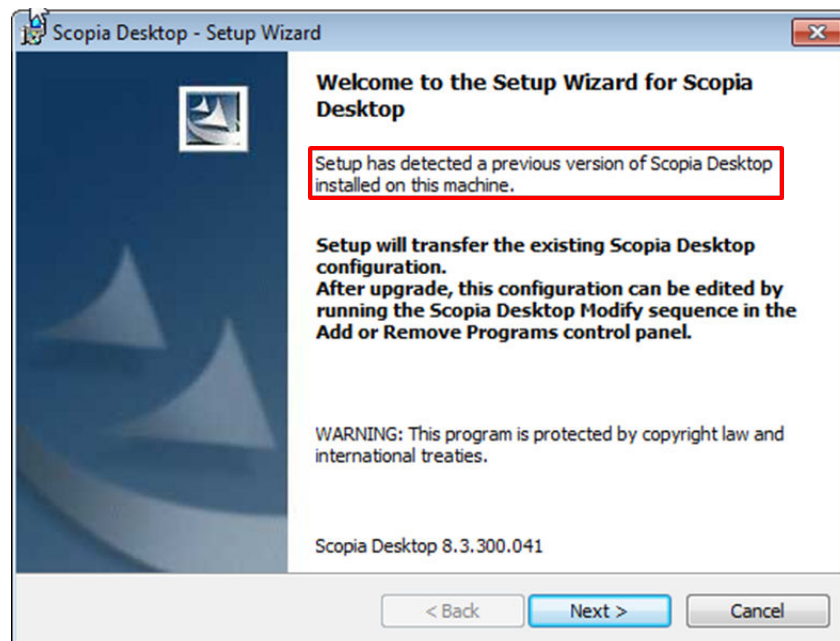

**Figure 13: Choosing language for the installation**

Scopia XT Desktop starts the installation wizard.

3. Ensure that the installation wizard detects the existing version of the Scopia Desktop Server and click **Next**.

**Figure 14: Detection of previous version**

4. Click **Next**, accept the license agreement, and click **Next**.
5. Choose the components that you want to install by clicking on each component icon and selecting **This feature will be installed on local hard drive** or **This feature will not be available**.

For example, to install all of the components on a single server, except the legacy Content Center system, you can click on the **Scopia Desktop Server** and **Invitation and Presence** icons and select **This feature will be installed on local hard drive**. On the **Content Center (legacy)** icon, select **This feature will not be available**.

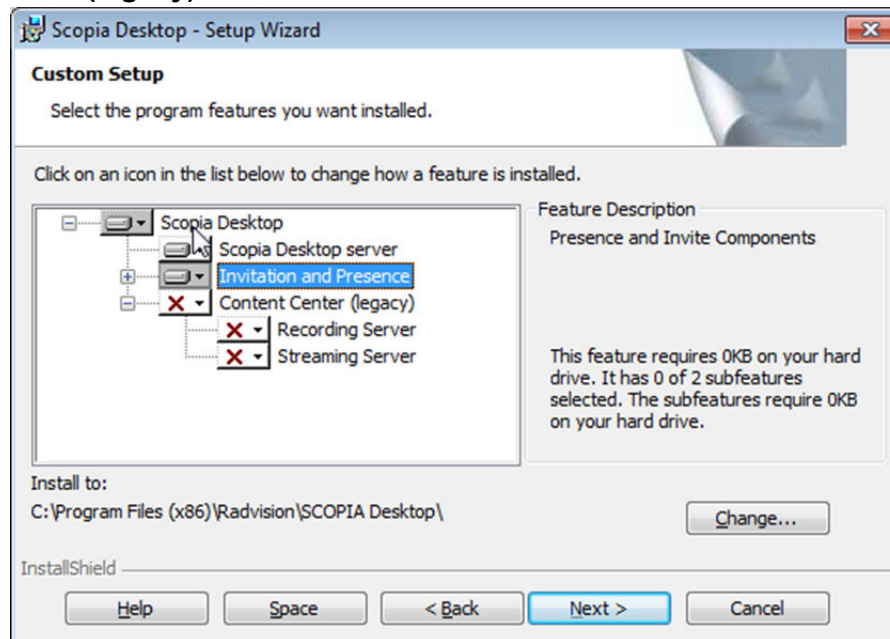

**Figure 15: All components with the exception of Content Center (legacy)**

6. Enter the IP address or DNS name of the XT Series SMB Edition which hosts videoconferences with its built-in MCU in the **XT Series Address** window, and select **Next**.

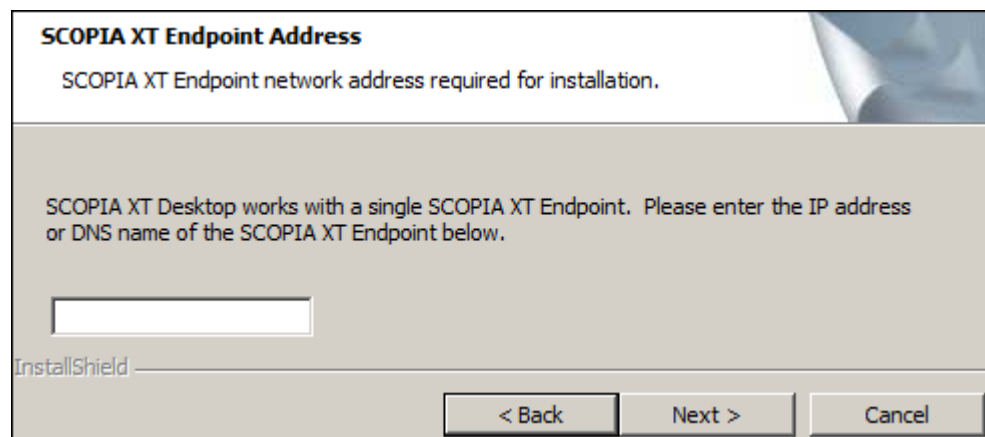

**Figure 16: Specifying the XT Series with built-in MCU**

7. In the **Network Configuration** window, select the IP address used for communicating with the XT Series SMB Edition.

If the server has one NIC card, the **Network Interface** field has only one value to choose, the IP of the NIC. For dual-NIC servers, select the network IP address pointing to the internal firewall.

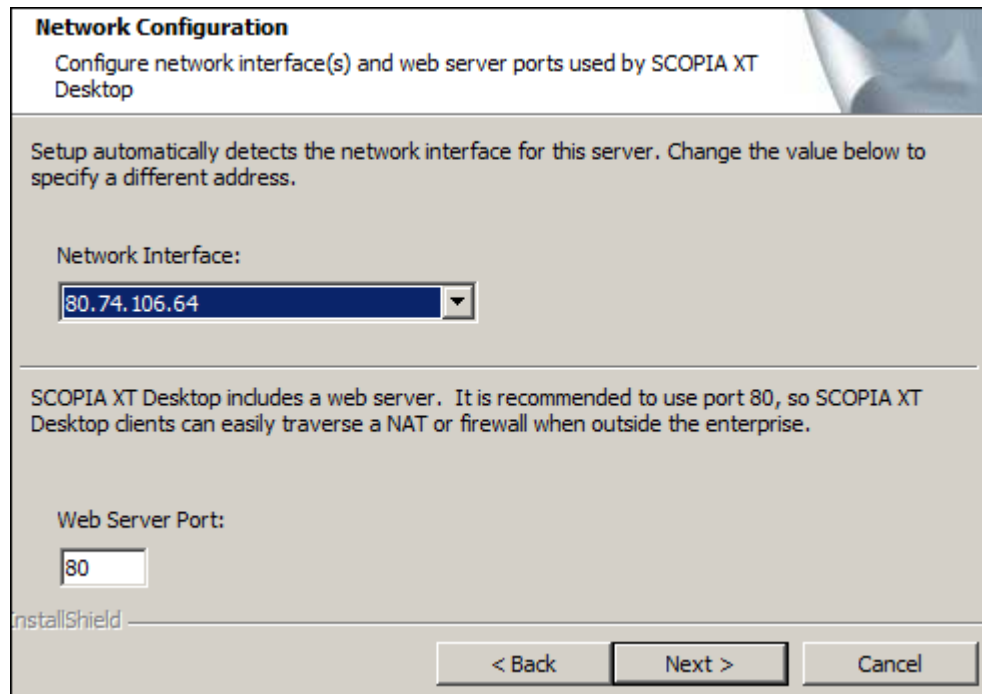

**Network Configuration**  
Configure network interface(s) and web server ports used by SCOPIA XT Desktop

Setup automatically detects the network interface for this server. Change the value below to specify a different address.

Network Interface:  
80.74.106.64

SCOPIA XT Desktop includes a web server. It is recommended to use port 80, so SCOPIA XT Desktop clients can easily traverse a NAT or firewall when outside the enterprise.

Web Server Port:  
80

installShield

< Back Next > Cancel

**Figure 17: Selecting the NIC pointing to the internal network**

8. Change the default web server port if required, and then select **Next**.
9. In the **Hostname Configuration** window specify the public name of the d, to be used later as part of the URL sent to Scopia XT Desktop Clients to connect to videoconferences.

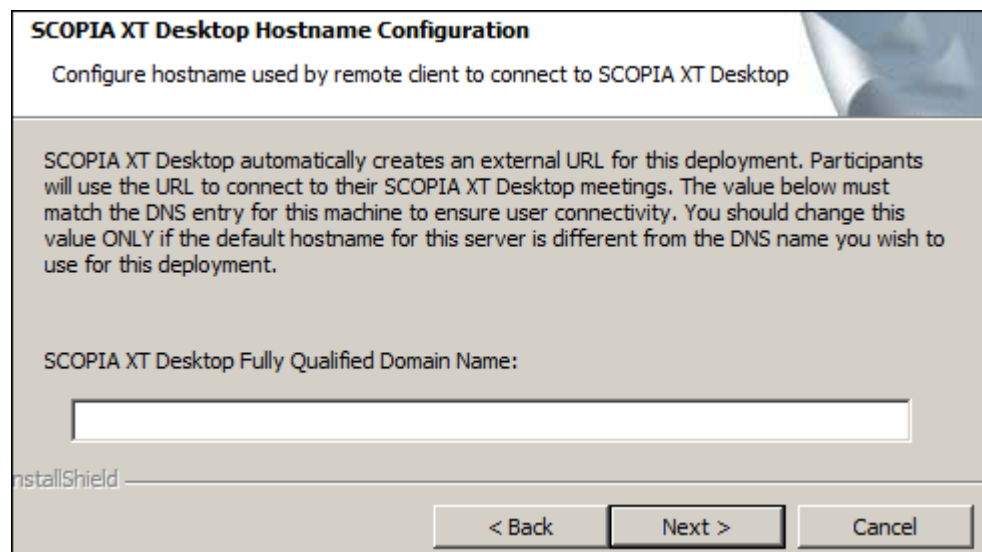

**SCOPIA XT Desktop Hostname Configuration**  
Configure hostname used by remote client to connect to SCOPIA XT Desktop

SCOPIA XT Desktop automatically creates an external URL for this deployment. Participants will use the URL to connect to their SCOPIA XT Desktop meetings. The value below must match the DNS entry for this machine to ensure user connectivity. You should change this value ONLY if the default hostname for this server is different from the DNS name you wish to use for this deployment.

SCOPIA XT Desktop Fully Qualified Domain Name:

installShield

< Back Next > Cancel

**Figure 18: Defining the public address of the Scopia XT Desktop Server**

**! Important:**

An external Scopia Desktop Client must be able to resolve the server's hostname to the correct IP address from its location outside the enterprise. For example, do not use an internal DNS name if you have clients connecting from the public Internet.

10. Select **Install** in the **Ready to Install the Program** window.
11. Select **Finish**.
12. If the local Windows Firewall is active on the Scopia Desktop Server, two core services which must have permission to communicate through the firewall. Navigate to the Windows Firewall Control Panel ([Figure 12: Enabling public access for essential services](#) on page 25) and enable the following programs:
  - **Commons Daemon Service Runner**, located at `<install_dir>\tomcat\bin\tomcat7.exe`.
  - **ScopiaDesktopServer**, located at `<install_dir>\ConfSrv\ConfSrv.exe`

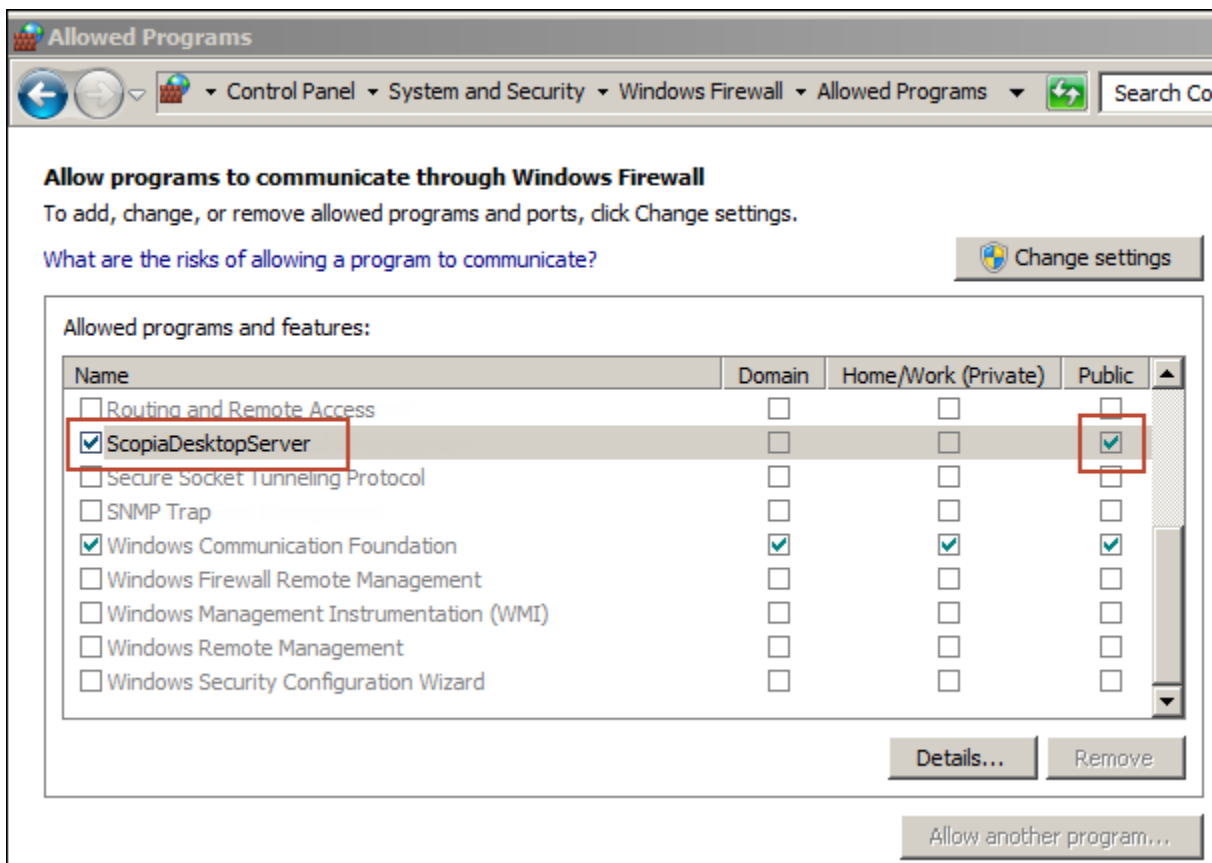

**Figure 19: Enabling public access for essential services**

# Chapter 4: Installing the Scopia XT Desktop

## About this task

### Tip:

If you are installing all components on the same server, Avaya recommends the **Typical Install**. The **Typical Install** has fewer steps than the **Custom Install**. The **Typical Install** does not include Content Center or the Invitation and Presence server. For this reason, you can also choose the **Typical Install** when you want to install the conference server on a dedicated server. For informational purposes, this section describes the **Custom Install**.

Follow these recommendations when installing the Scopia Desktop Server components:

- Do not install the Scopia XT Desktop Client on the same PC as any Scopia XT Desktop component.
- If you want to encrypt communication with HTTPS, configure the Conference Server for Scopia XT Desktop to port 443 after the installation is completed.

### Important:

Using encryption is subject to local regulation. In some countries it is restricted or limited for usage. For more information, consult your local reseller.

Follow this procedure to install the Scopia XT Desktop Server .

## Before you begin

To enable Scopia XT Desktop to work with the Avaya Scopia® XT Series, your XT Series must have two licenses: an MCU license and a Scopia XT Desktop license.

- Before installing, verify the computer meets the minimum hardware requirements for the number of intended users. For more information, see [Minimum Requirements and Specifications of Scopia XT Desktop Server](#) on page 8.
- By default, Scopia XT Desktop Clients access the Scopia XT Desktop Server via port 80. If other applications on this PC use port 80, and you nevertheless want to use this port, access the Services panel in Windows and disable the IIS Administration, HTTP SSL, and World Wide Web Publishing services before installing the Conference Server.

## Procedure

1. Launch the *setup.exe* file to start the Scopia XT Desktop Setup Wizard.
2. Select the installation language in the **Choose Setup Language** window, and select **OK**.

**Figure 20: Choosing language for the installation**

Scopia XT Desktop starts the installation wizard.

3. Click **Next**, accept the license agreement, and click **Next**.
4. Choose the components that you want to install by clicking on each component icon and selecting **This feature will be installed on local hard drive** or **This feature will not be available**.

For example, to install all components on a single server, including the legacy Content Center system, you can click on each component icon and select **This feature will be installed on local hard drive**. You only require the legacy Content Center system if you have existing recordings or want to support Content Center in the new installation.

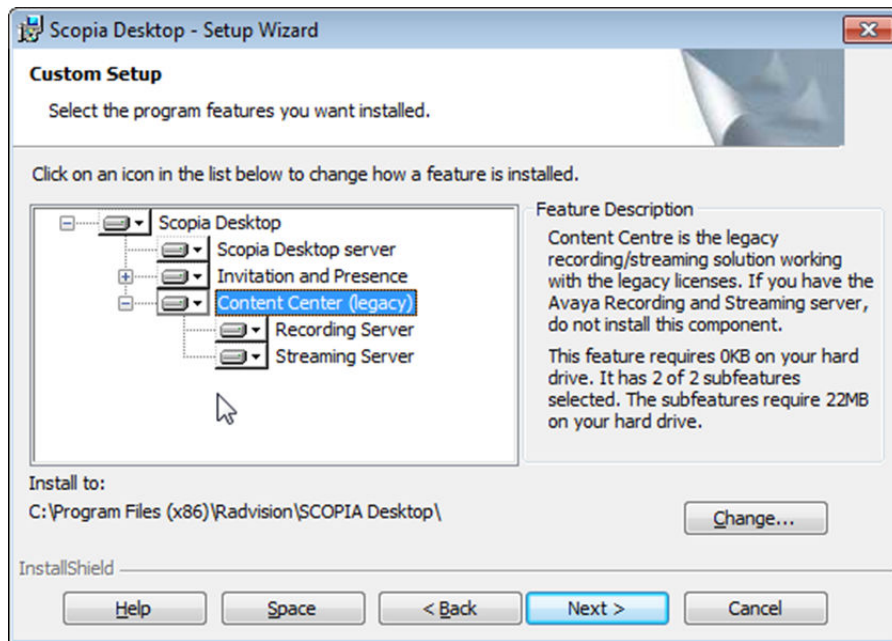

**Figure 21: All components selected, including the legacy Content Center**

5. Enter the IP address or DNS name of the XT Series SMB Edition which hosts videoconferences with its built-in MCU in the **XT Series Address** window, and select **Next**.

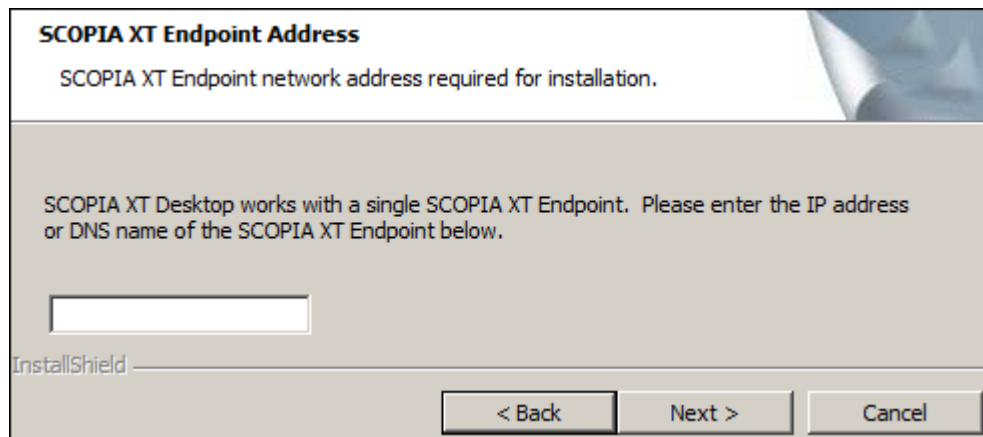

**Figure 22: Specifying the XT Series with built-in MCU**

6. In the **Network Configuration** window, select the IP address used for communicating with the XT Series SMB Edition.

If the server has one NIC card, the **Network Interface** field has only one value to choose, the IP of the NIC. For dual-NIC servers, select the network IP address pointing to the internal firewall.

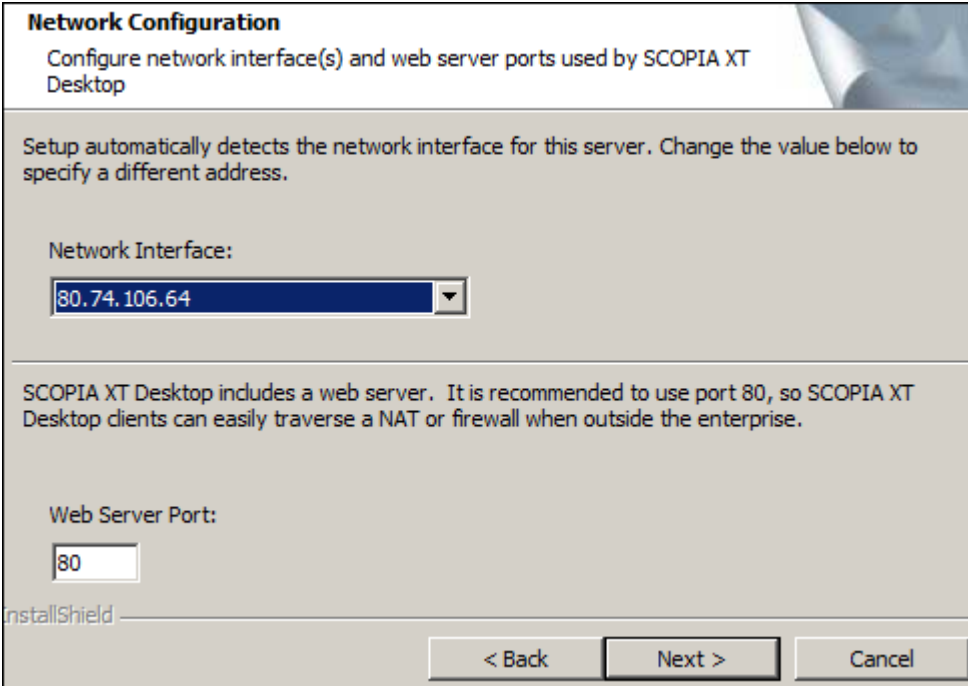

**Network Configuration**  
Configure network interface(s) and web server ports used by SCOPIA XT Desktop

Setup automatically detects the network interface for this server. Change the value below to specify a different address.

Network Interface:

SCOPIA XT Desktop includes a web server. It is recommended to use port 80, so SCOPIA XT Desktop clients can easily traverse a NAT or firewall when outside the enterprise.

Web Server Port:

InstallShield

< Back   Next >   Cancel

**Figure 23: Selecting the NIC pointing to the internal network**

7. Change the default web server port if required, and then select **Next**.
8. In the **Hostname Configuration** window specify the public name of the d, to be used later as part of the URL sent to Scopia XT Desktop Clients to connect to videoconferences.

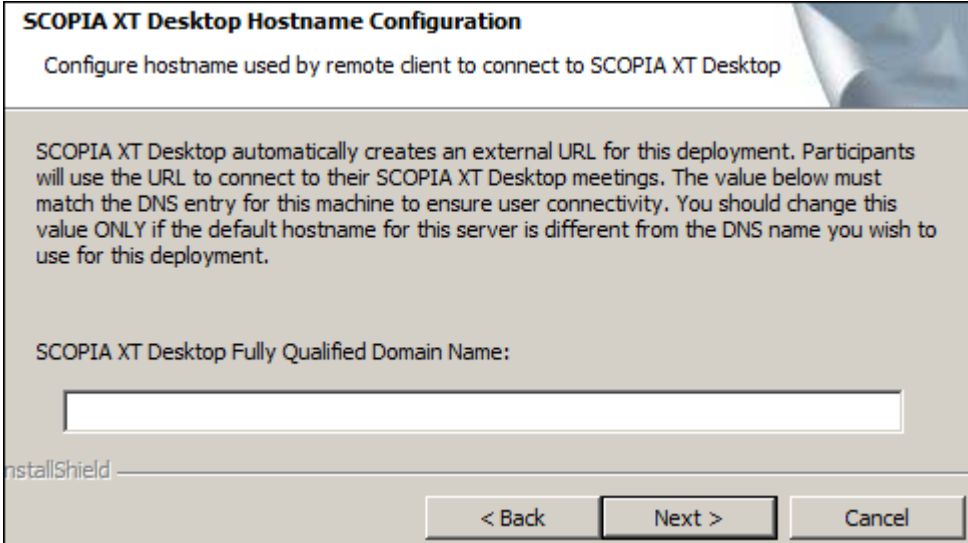

**SCOPIA XT Desktop Hostname Configuration**  
Configure hostname used by remote client to connect to SCOPIA XT Desktop

SCOPIA XT Desktop automatically creates an external URL for this deployment. Participants will use the URL to connect to their SCOPIA XT Desktop meetings. The value below must match the DNS entry for this machine to ensure user connectivity. You should change this value ONLY if the default hostname for this server is different from the DNS name you wish to use for this deployment.

SCOPIA XT Desktop Fully Qualified Domain Name:

InstallShield

< Back   Next >   Cancel

**Figure 24: Defining the public address of the Scopia XT Desktop Server**

**! Important:**

An external Scopia Desktop Client must be able to resolve the server's hostname to the correct IP address from its location outside the enterprise. For example, do not use an internal DNS name if you have clients connecting from the public Internet.

9. Select **Install** in the **Ready to Install the Program** window.
10. Select **Finish**.
11. If the local Windows Firewall is active on the Scopia Desktop Server, two core services which must have permission to communicate through the firewall. Navigate to the Windows Firewall Control Panel ([Figure 25: Enabling public access for essential services](#) on page 35) and enable the following programs:
  - **Commons Daemon Service Runner**, located at `<install_dir>\tomcat\bin\tomcat7.exe`.
  - **ScopiaDesktopServer**, located at `<install_dir>\ConfSrv\ConfSrv.exe`

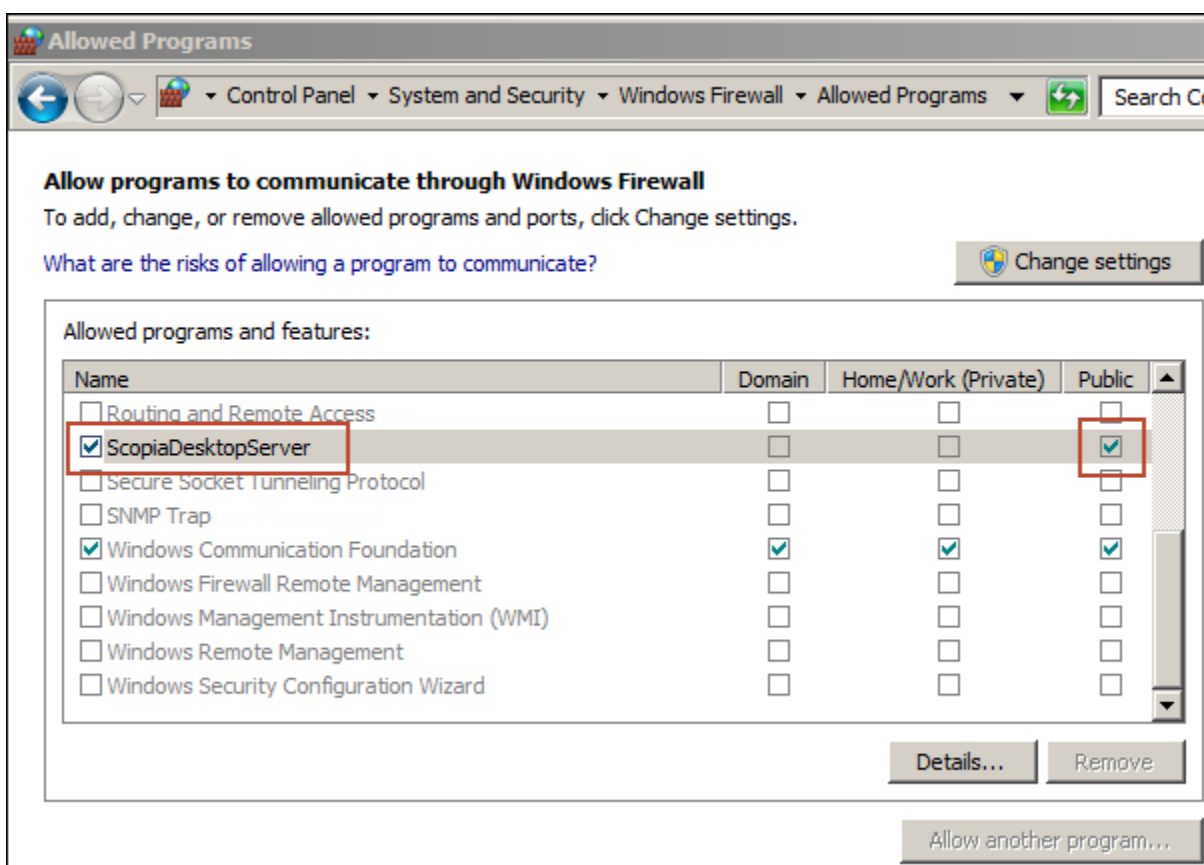

**Figure 25: Enabling public access for essential services**

# Chapter 5: Configuring Your Deployment

This section describes how to access the Scopia XT Desktop Administration web interface, configure your Scopia XT Desktop, define a local administrator account, and verify that the XT Series SMB Edition and Scopia XT Desktop are successfully connected.

## Related links

[Accessing the Scopia XT Desktop Server Web Administration Interface](#) on page 36

[Defining an Administrator Account](#) on page 37

[Connecting Scopia XT Desktop with the XT Series](#) on page 37

[Verifying Scopia XT Desktop Server Installation and Connection with Other Components](#) on page 39

[Defining a Local Directory of Endpoints](#) on page 40

[Defining Bandwidth Settings in Scopia XT Desktop Server](#) on page 41

[Defining Scopia XT Desktop Server Public Address and Other Client Connection Settings](#) on page 42

[Enabling Scopia XT Desktop Client Features](#) on page 43

[Rolling-Out Scopia XT Desktop Client to End Users](#) on page 45

---

## Accessing the Scopia XT Desktop Server Web Administration Interface

### About this task

The Scopia XT Desktop Server web administration interface is a web-based application to configure the settings of your Scopia XT Desktop Server.

Perform this procedure to access the administration web interface.

### Procedure

1. Access the Scopia XT Desktop Server Administration web interface in a browser at *http://<server\_name>/scopia/admin*

where *<server\_name>* is the FQDN of your Scopia XT Desktop Server. If you have deployed a non-standard port to access the Scopia XT Desktop Server, enter the port number in the standard way: *<server\_name>:<port\_number>*. If you have implemented secure access to the server, use the *https://* prefix.

2. Enter your username and password.

The default username is **admin** and the password is **admin**.

3. Select **Sign In**.

#### Related links

[Configuring Your Deployment](#) on page 36

---

## Defining an Administrator Account

### About this task

You can define a username and password for an administrator to access Scopia XT Desktop Server Administration web interface.

### Procedure

1. Select **Directory and Authentication** in the sidebar.

The **Settings** tab is displayed.

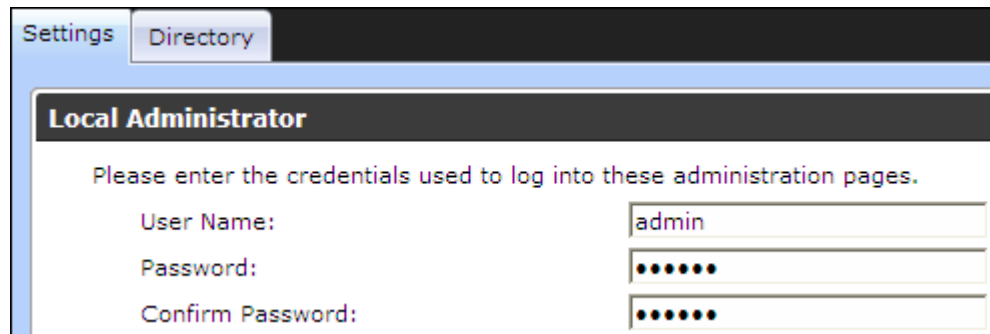

**Figure 26: Configuring the local administrator credentials**

2. Enter a **User Name** and **Password** in the **Local Administrator** section.
3. Select **OK**.

#### Related links

[Configuring Your Deployment](#) on page 36

---

## Connecting Scopia XT Desktop with the XT Series

### About this task

This section describes how to connect the Scopia XT Desktop Server with the XT Series SMB Edition with its built-in MCU.

## Procedure

1. Access the Scopia XT Desktop Server administration web interface.
2. Select **Deployment** in the sidebar.
3. Enter the IP address of the XT Series with its built-in MCU in the **Management Address** field.

**Figure 27: Setting the address of the managing Avaya Scopia® XT Series**

4. For dual-NIC deployments only, select the correct NIC address from the drop-down menu for the following fields:

Field	Description
<b>Scopia XT Desktop Network Interface</b>	Select the NIC address used to communicate management messages with the Avaya Scopia® XT Series, like configuring via the administration web interface.
<b>Scopia XT Desktop Control Interface</b>	Select the NIC address used for signaling and control in your deployment, such as call routing, establishing media channels (codecs), starting presentations, and so on.
<b>Scopia XT Desktop Media Interface</b>	Select the NIC address used to transmit the actual audio and video media.

If the SCOPIA XT Desktop server is configured with multiple IP addresses, select the network interface to use when communicating with the specified component. Refer to the deployment guide for details.

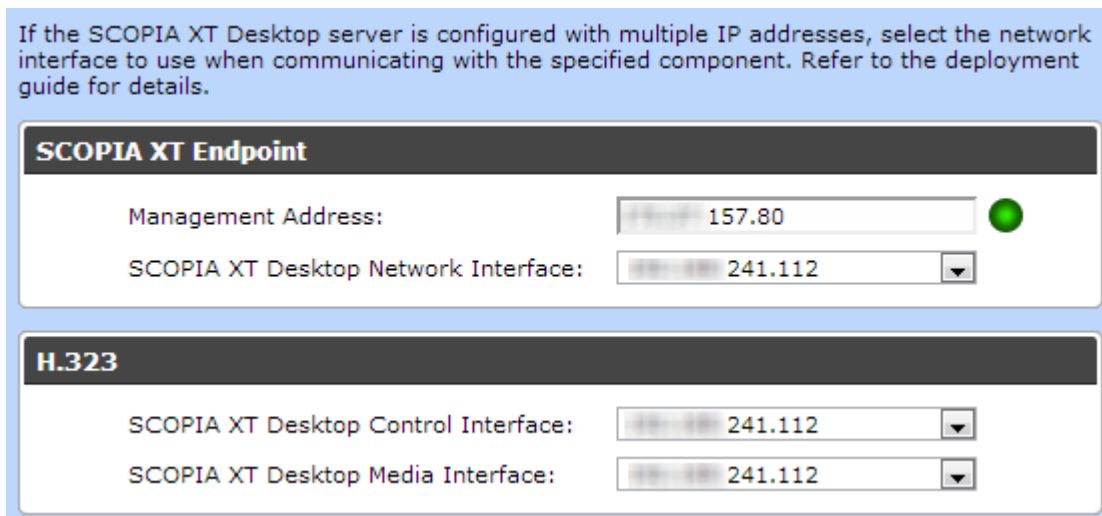

**Figure 28: Configuring a dual-NIC Scopia XT Desktop Server**

5. Select **OK**.

## Related links

[Configuring Your Deployment](#) on page 36

## Verifying Scopia XT Desktop Server Installation and Connection with Other Components

### About this task

The Scopia XT Desktop Administrator web interface displays the connectivity status of your deployment. The indicators next to each link shows whether or not the connection or registration to the target server is successful. When the indicator is red, hover over the indicator to view the tooltip containing the error details.

### Procedure

1. To verify that Scopia XT Desktop Server is connected to the Avaya Scopia® XT Series , select **Status** in the sidebar.
2. View the connection status for each server or component. If necessary, select any red indicators to view further error information.

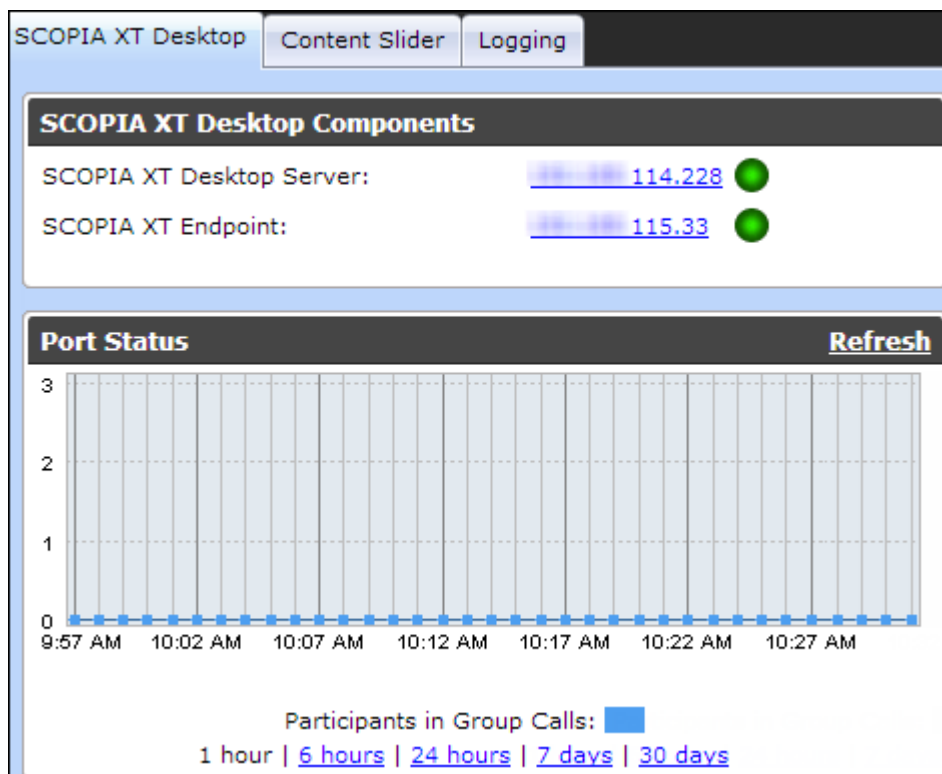

Figure 29: Viewing the connection status with Scopia XT Desktop Server

3. (Optional) View the connection status of the Avaya Scopia Content Slider by selecting the **Content Slider** tab. For more information on the Content Slider, see [About Components of the Scopia XT Desktop Server](#) on page 6.
4. If necessary, select any red indicators to view further error information.

**Related links**

[Configuring Your Deployment](#) on page 36

## Defining a Local Directory of Endpoints

**About this task**

The local directory is a local database containing names and IP addresses of endpoints on the Scopia XT Desktop Server deployment. Typically, a local directory of endpoints is maintained in deployments which do not include Equinox Management.

This list of endpoints is displayed when users select **Moderate** > **Invite** in their **Meeting** window in Scopia XT Desktop Client.

**Procedure**

1. Access the Scopia XT Desktop Server Administration web interface.
2. Select **Directory and Authentication** icon in the sidebar.
3. Select the **Directory** tab.

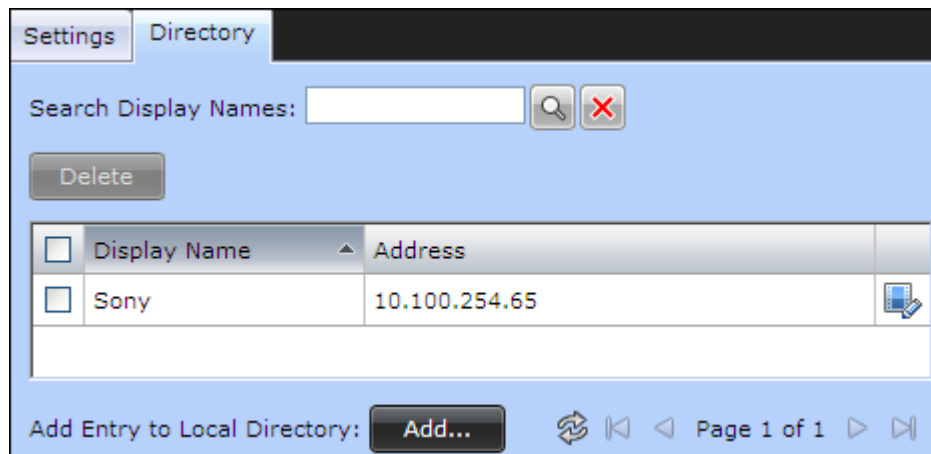

**Figure 30: Local database of endpoints**

4. To add a new endpoint to your local directory:
  - a. Select **Add**.
  - b. Enter the endpoint name and IP address.
  - c. Select **OK**.
5. To edit properties for an endpoint:
  - a. Select the **Edit** icon next to the endpoint whose properties you want to edit.
  - b. In the **Edit Entry** window, edit properties as needed.
  - c. Select **OK**.

6. To delete an endpoint from the database:
  - a. Select the check boxes for the endpoints you want to delete.
  - b. Select the **Delete** button.

#### Related links

[Configuring Your Deployment](#) on page 36

## Defining Bandwidth Settings in Scopia XT Desktop Server

### About this task

This section details how to define the maximum bandwidth used between the Scopia XT Desktop Client and the Scopia XT Desktop Server. [Calculating the Bandwidth Used by Avaya Scopia® XT Desktop Participants](#) on page 13 explains how to assess the maximum bandwidth per Scopia XT Desktop Client.

This value determines the maximum bandwidth used by a Scopia XT Desktop participant uploading and downloading media during a videoconference. A webcast viewer uses half of this bandwidth because media is only downloaded from the Scopia XT Desktop Server when a videoconference is streamed.

### Before you begin

Decide on the maximum bandwidth per Scopia XT Desktop Client as explained in [Calculating the Bandwidth Used by Avaya Scopia® XT Desktop Participants](#) on page 13.

### Procedure

1. Access the Scopia XT Desktop Server Administration web interface.
2. Select the **Client** icon in the sidebar.
3. Select the **Settings** tab.
4. Select the maximum call rate in the **Maximum Video Quality** section.

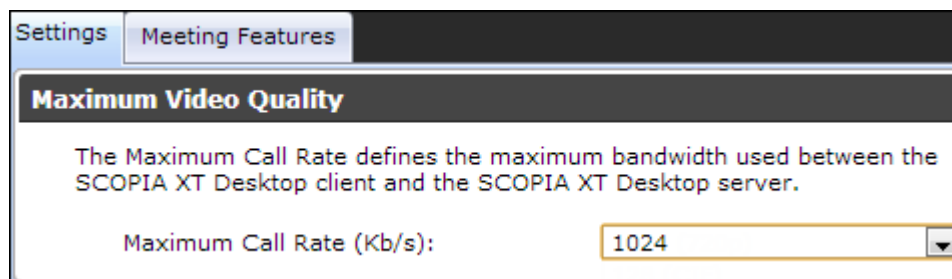

Figure 31: Setting maximum bandwidth in Scopia XT Desktop Server

#### Related links

[Configuring Your Deployment](#) on page 36

## Defining Scopia XT Desktop Server Public Address and Other Client Connection Settings

### About this task

This section details how to define the public address of the Scopia XT Desktop Server, which is pushed to Scopia XT Desktop Clients participating in a videoconference on that server.

You can also define Scopia XT Desktop Server's size of network packets (MTU size). The MTU, or Maximum Transmission Unit, is the maximum size of data packets sent around your network.

### Procedure

1. Access the Scopia XT Desktop Server Administration web interface.
2. Select the **Client** icon in the sidebar.
3. Select the **Settings** tab.
4. Insert the public address of the Scopia XT Desktop Server to be accessed by the client. Use a FQDN which Scopia XT Desktop Clients can resolve from their location, to arrive at the correct IP address of the server.

If a DNS name is not specified in the **Public Address** field, the Scopia XT Desktop Server network interface address is used.

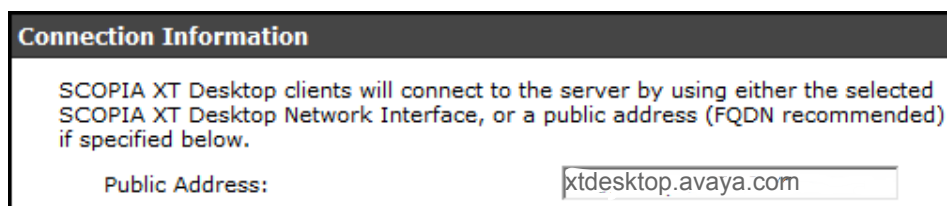

**Figure 32: The public address for Scopia XT Desktop Clients to connect to the server**

5. Define the **MTU Size** if your network routers and the XT Series are configured to accept network packets of a different size. The default value is **1360**.

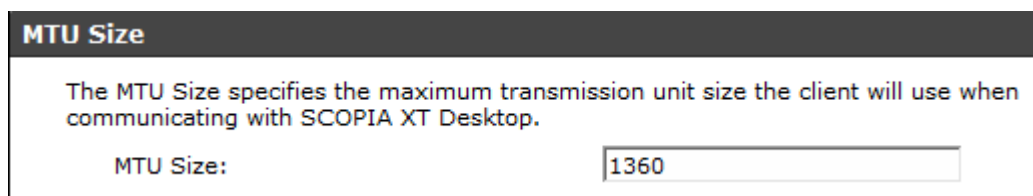

**Figure 33: Setting the MTU size for Scopia XT Desktop Client**

### ! Important:

This value must remain the same across all network components to guard against packet fragmentation.

6. Select **OK** or **Apply**.

**Related links**

[Configuring Your Deployment](#) on page 36

---

## Enabling Scopia XT Desktop Client Features

**About this task**

This section describes how to enable or disable features in the **Meeting** window of the Scopia XT Desktop Client for all users logged in to the Scopia XT Desktop Server. You can:

- Enable or disable presentations (desktop sharing).
- Enable or disable text chat.
- Enable or disable encryption.

**! Important:**

Using encryption is subject to local regulation. In some countries it is restricted or limited for usage. For more information, consult your local reseller.

- Add a pane in the videoconferencing window containing web content for all users in your organization.

The changes you make in this procedure are global and affect all Scopia XT Desktop Clients connecting to this Scopia XT Desktop Server.

**Procedure**

1. Access the Scopia XT Desktop Server Administrator web user interface.
2. Select the **Client** icon in the sidebar.
3. Select the **Meeting Features** tab.

**Figure 34: Enabling or disabling client videoconferencing features**

4. Enter the fields as described in [Table 6: Settings for the Scopia XT Desktop Client Meeting window](#) on page 44.

**Table 6: Settings for the Scopia XT Desktop Client Meeting window**

Field	Description
<b>Enable Desktop Sharing</b>	Determines whether participants can share their PC desktop content with others in the videoconference.  If desktop sharing disabled, the <b>Present</b> button does not appear in the <b>Meeting</b> window of Scopia XT Desktop Client.
<b>Enable Chat</b>	Determines whether to display the chat window pane in the <b>Meeting</b> window of Scopia XT Desktop Client.
<b>Display an additional panel in the conference room</b>	Determines whether to display an additional pane in Scopia XT Desktop Client's <b>Meeting</b> window within your organization. The pane's contents are drawn from an external web address.
<b>URL to Display</b>	Enter the web address in this field. When the system accesses the web address, it automatically appends two parameters: the current meeting ID and the participant's nickname. This enables your external web content to relate to the meeting and participant if required. The parameters added are: ?meetingid=NNN&nickname=XXX. If your external web content already takes different parameters in its URL, these parameters are appended to the URL string.  Use standard URL-encoding in this field, for example '&' is %26, '=' is %3D and so on.

5. Configure the **Push to Talk** section to define how participants use the microphone button in the **Meeting** window of Scopia XT Desktop Client.

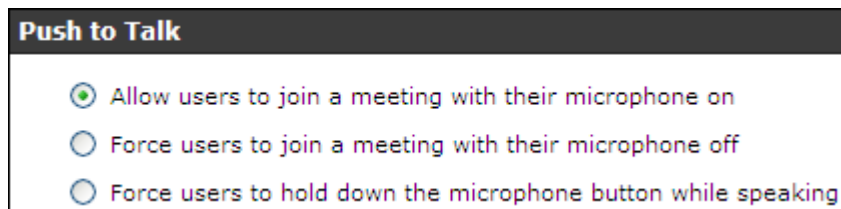
**Figure 35: Push to Talk Settings**

Enter the fields as described in [Table 7: Defining microphone behavior during a meeting](#) on page 44.

**Table 7: Defining microphone behavior during a meeting**

Field	Description
<b>Allow users to join a meeting with their microphone on</b>	When selected, this field enables the microphone by default, so participants must select the microphone button to mute themselves.
<b>Force users to join a meeting with their microphone off</b>	(Recommended) When selected, this field disables the microphone by default, so participants must select the microphone button to unmute themselves.

*Table continues...*

Field	Description
	This is eliminates background noise from a videoconference until the participant is ready to contribute.
<b>Force users to hold down their microphone button while speaking</b>	When selected, this field requires participants to select and hold down the microphone button to activate their microphones and send their audio.

6. Select **Encrypt Media** to encrypt audio and video over UDP between Scopia XT Desktop Server and Scopia XT Desktop Client.

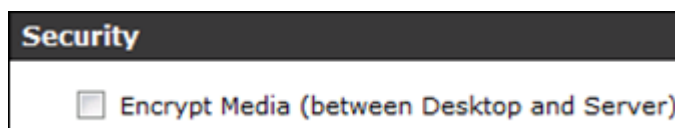

Figure 36: Security Settings

7. Select **OK** or **Apply**.

#### Related links

[Configuring Your Deployment](#) on page 36

---

## Rolling-Out Scopia XT Desktop Client to End Users

### About this task

This section provides the recommended procedures for rolling-out your deployment to end users.

The section includes these topics:

#### Related links

[Configuring Your Deployment](#) on page 36

[Minimum Requirements for Scopia XT Desktop Client](#) on page 45

[Installing Scopia XT Desktop Client Locally on a PC](#) on page 47

[Centrally Deploying Scopia XT Desktop Clients in your Organization](#) on page 25

---

## Minimum Requirements for Scopia XT Desktop Client

This section details the minimum hardware and software requirements of the Scopia XT Desktop Client.

The minimum hardware requirements for the Scopia XT Desktop Client depend on the video resolution.

- Standard definition hardware specifications:
  - PC Intel Pentium 4, 3.0 GHz or faster

- PC AMD Athlon 3.0 GHz or faster
- PC Intel Centrino Mobile Processor 1.8 GHz or faster
- Mac with Intel Core Duo 1.8 GHz or faster
- Netbook Intel Atom Processor 1.6 GHz or faster
- 1GB of RAM or more
- Enhanced definition hardware specifications:
  - PC Intel true dual core processors - Core 2 Duo 1.8 GHz or faster
  - PC AMD true dual core processors - e.g. Phenom IIx4 91- 2.X GHz or faster
  - Minimum 2GB of RAM
- High definition hardware specifications:
  - Intel PC architecture
    - 2nd Generation Intel® Core™ i3, i5 or i7 processors (Sandy Bridge) or newer
    - Or
    - Any Intel generation with quad-core processors
    - i5 or i7 recommended
  - PC AMD Quad-Core Opteron
  - Mac with Intel Core 2 Duo 2.7 GHz or faster
  - Minimum 2GB of RAM, 3GB of RAM or more recommended

The minimum software requirements of the Scopia XT Desktop Client are:

- Operating systems:
  - Windows XP (SP3, 32 and 64-bit)
  - Windows Vista (SP2 or higher, 32 and 64-bit)
  - Windows 7 (32 and 64-bit)
  - Windows 8 and 8.1 (desktop mode, 32 and 64-bit)
  - Windows 10 (32 and 64 bit)
  - Mac OS X version 10.7 (Lion) or higher, Intel CPU only

We recommend using the latest service pack of the Windows operating systems listed in this section.

- Internet browsers:

Scopia XT Desktop is tested with the latest internet browser versions available at the time of release.

**! Important:**

Internet Explorer must be installed on your Windows PC when using the Scopia XT Desktop Client, even if you access meeting with other web browsers like Firefox or Chrome.

- Microsoft Internet Explorer 8 and later for Windows
- Mozilla Firefox 37 or later for Apple OS and Windows
- Apple Safari 6 or later for Apple OS
- Google Chrome 41 or later for Apple OS and Windows

**Related links**

[Rolling-Out Scopia XT Desktop Client to End Users](#) on page 45

---

## Installing Scopia XT Desktop Client Locally on a PC

**About this task**

The Scopia XT Desktop Client web portal provides an automatic download and update manager. When you select the **Updates** link, it displays any currently installed components and versions, and enables you to install components, including Avaya Equinox Add-in for Microsoft Outlook .

**Before you begin**

- Connect a headset or speaker and microphone to your computer, and ensure it is configured in the control panel or system settings.
- Connect a video camera or webcam to your computer.

**Procedure**

1. To activate Scopia XT Desktop for the first time, go to the .
2. On the Scopia XT Desktop Client web interface, click **Download**.  
Scopia XT Desktop Client downloads the installation file.
3. Run the installation file.
4. Restart the browser.
5. If you are installing from Google Chrome or Firefox, click **Launch application** in the **External Protocol Request** dialog box.
6. Install the **Conference Client** to install or update the Scopia XT Desktop Client.  
When the Scopia XT Desktop Client installation is complete, you should see the Scopia XT Desktop  icon in the task tray at the lower right corner of the screen.
7. To verify which components were installed, select **View and Manage Components**. A list of installed components appears.

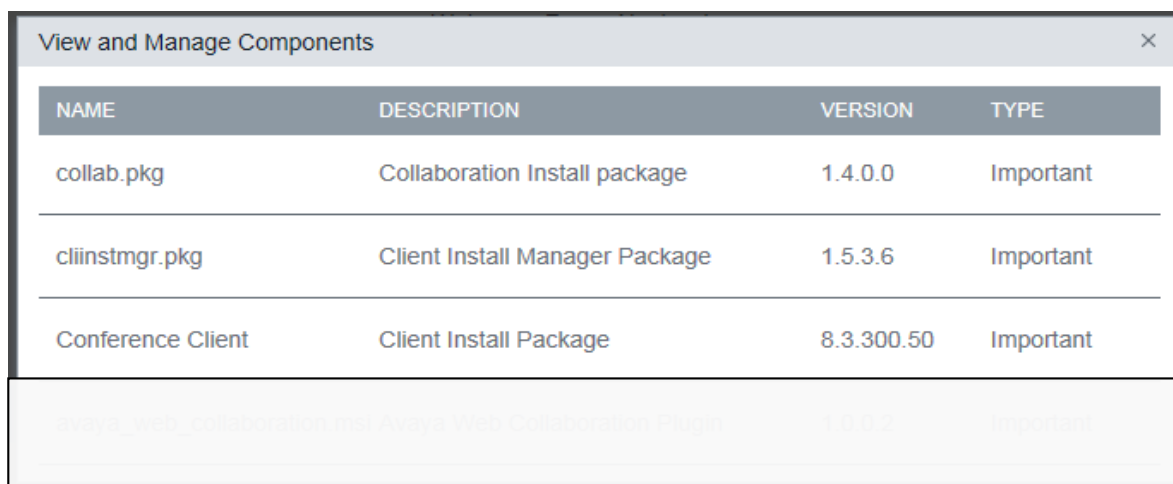

NAME	DESCRIPTION	VERSION	TYPE
collab.pkg	Collaboration Install package	1.4.0.0	Important
cliinstmgr.pkg	Client Install Manager Package	1.5.3.6	Important
Conference Client	Client Install Package	8.3.300.50	Important
avaya_web_collaboration.msi	Avaya Web Collaboration Plugin	1.0.0.2	Important

Figure 37: Viewing and managing installed components

**Related links**

[Rolling-Out Scopia XT Desktop Client to End Users](#) on page 45

## Centrally Deploying Scopia XT Desktop Clients in your Organization

**About this task**

You can push Scopia XT Desktop Clients simultaneously to end users using one of these standard Microsoft server tools:

- Microsoft Active Directory (AD)
- Microsoft Systems Management Server (SMS).

Contact Customer Support to obtain pre-prepared scripts which can run using either of these infrastructures. There is also accompanying documentation on how to deploy throughout your organization using either of these infrastructures.

**Related links**

[Rolling-Out Scopia XT Desktop Client to End Users](#) on page 45

# Chapter 6: Securing Your Scopia XT Desktop Deployment

This section describes how you can enhance the security of your Scopia XT Desktop deployment by encrypting Scopia XT Desktop communications and by protecting meetings.

## ! Important:

Using encryption is subject to local regulation. In some countries it is restricted or limited for usage. For more information, consult your local reseller.

### Related links

[Encrypting Scopia XT Desktop Server Communications](#) on page 49

[Protecting Meetings with a PIN](#) on page 58

---

## Encrypting Scopia XT Desktop Server Communications

You can secure Scopia XT Desktop Server communications by encrypting its traffic.

There are several data streams between Scopia XT Desktop Server and Scopia XT Desktop Client which are transmitted using different protocols as shown in [Figure 38: Protocols used in an unsecure environment](#) on page 49:

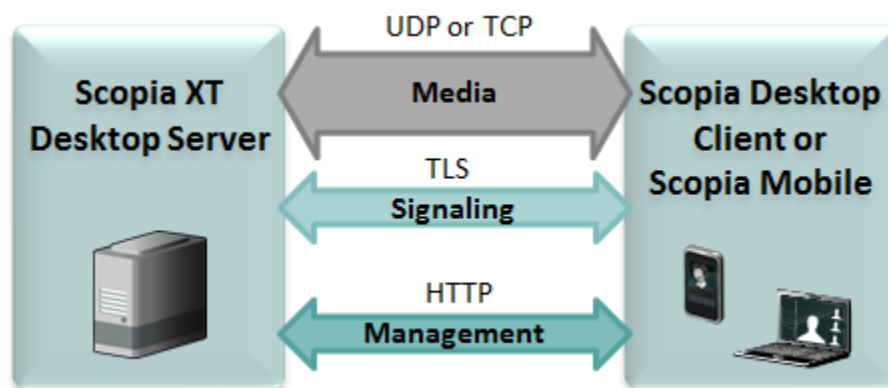

Figure 38: Protocols used in an unsecure environment

The media stream consists of audio, video and presentation. Audio and video are sent over UDP by default. If the UDP connection fails, for example, if the UDP port is closed, TCP is used instead. Presentation always uses TCP.

In a secure environment you encrypt Scopia XT Desktop Server communications as shown in [Table 8: Protocols used for encrypting Scopia XT Desktop Server communications](#) on page 50.

**Table 8: Protocols used for encrypting Scopia XT Desktop Server communications**

Data stream	Unsecure environment	Secure environment
Audio and video	UDP	SRTP
	TCP	TLS
Signaling and presentation	TCP	TLS
Management	HTTP	HTTPS

Make sure that you protect all data streams and have a secure environment as shown in [Figure 39: Protocols used in a secure environment](#) on page 50.

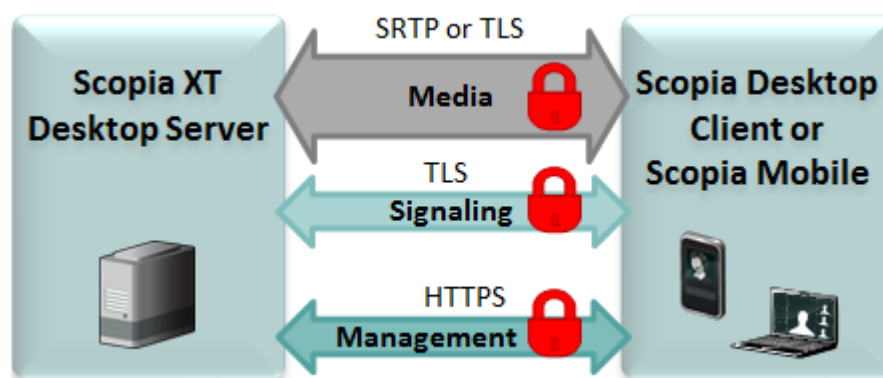

**Figure 39: Protocols used in a secure environment**

#### Related links

- [Securing Your Scopia XT Desktop Deployment](#) on page 49
- [Encrypting Web Access to the Scopia XT Desktop Server](#) on page 50
- [Generating a Unique TLS Certificate for Scopia XT Desktop Server](#) on page 54
- [Encrypting Media over UDP between Scopia XT Desktop Server and Scopia XT Desktop Client](#) on page 57

## Encrypting Web Access to the Scopia XT Desktop Server

### About this task

You can secure access to the Scopia XT Desktop Server web administration interface and web portal by enabling HTTPS encryption of the management traffic. HTTPS is the secured version of

the standard web browser protocol HTTP. It secures communication between a web browser and a web server through authentication of the web site and encrypting communication between them.

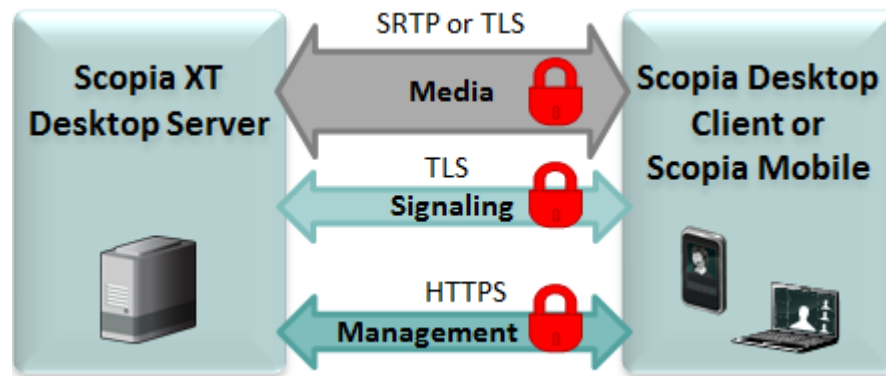

**Figure 40: Encrypting communications between Scopia XT Desktop Server and Scopia XT Desktop Client**

Encrypting web access to the Scopia XT Desktop Server requires a signed certificate for it. Scopia XT Desktop Server comes with a non-unique certificate pre-installed on the Scopia XT Desktop Conference Server, however, we recommend that you use a unique certificate for stronger authentication as described in the procedure below.

### Before you begin

For stronger authentication, make sure you have a unique HTTPS certificate on the Scopia XT Desktop Conference Server. Do not save the certificate in the Scopia XT Desktop installation directory or any of its sub-directories, to avoid its accidental deletion during an upgrade.

### Procedure

1. Select **Start > All Programs > Scopia XT Desktop > ConfigTool**.
2. Select the **Enable HTTPS** check box in the **HTTPS** tab.

**Figure 41: Adding a certificate to Scopia XT Desktop Server**

3. Ensure that the real IP address of Scopia XT Desktop Server is displayed in the **Select Tomcat IP Address** list.
4. Select **Apply**.

You have enabled HTTPS with the pre-installed non-unique certificate. For stronger authentication, use a unique certificate by following the rest of this procedure.
5. Select **Add Certificate** to upload an existing signed certificate.
6. If the certificate is installed in the local machine's Windows Certificate Store (WCS):
  - a. Select the **Configure Certificate via Certificate Store**.

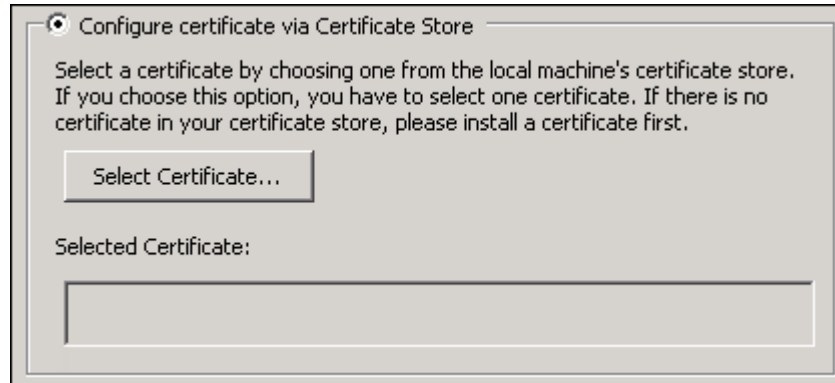

**Figure 42: Configuring certificate using installed on the local machine**

- b. Select **Select Certificate** to browse the WCS.
  - c. Select the certificate from the list of certificates in the WCS.
7. To locate a certificate by its filename:
  - a. Select **Configure Certificate via File Name**.  
 Verify the certificate is not in the Scopia XT Desktop installation directory or any of its sub-directories, to avoid its accidental deletion during an upgrade.

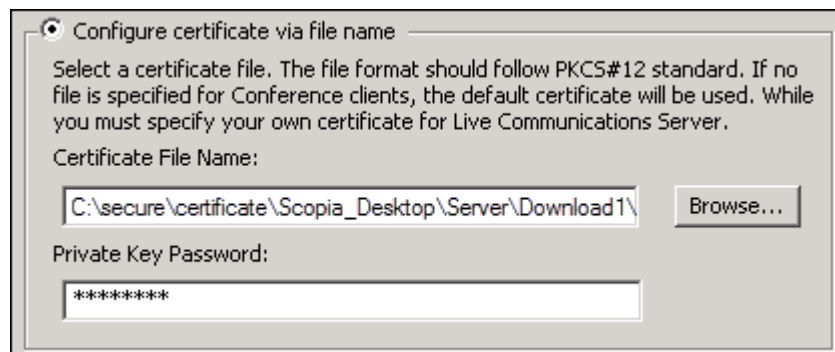

**Figure 43: Configuring certificate using the file name**

- b. Browse to the PKCS12 certificate and select it.
  - c. Enter the private key password for the certificate.
8. Select **OK**.
9. Verify that the certificate information is listed in the **Selected Certificate** pane.
10. Select **Apply**.
11. Select **OK**, and then select **OK** again.
12. Select **Restart Services**.

#### Related links

[Encrypting Scopia XT Desktop Server Communications](#) on page 49

## Generating a Unique TLS Certificate for Scopia XT Desktop Server

### About this task

You can secure Scopia XT Desktop's media and signaling between Scopia XT Desktop Server and Avaya Equinox Management using TLS encryption. TLS enables network devices to communicate securely using certificates, to provide authentication of the devices and encryption of the communication between them. This method also checks the data integrity of messages.

By default, audio and video between Scopia XT Desktop Server and Scopia XT Desktop Client are transmitted using the UDP protocol. If Scopia XT Desktop Server fails to establish the UDP connection with its client, it sends media over TCP. If this is the case your media is protected using TLS together with other data streams between Scopia XT Desktop Server and Scopia XT Desktop Client.

### ! Important:

Using encryption is subject to local regulation. In some countries it is restricted or limited for usage. For more information, consult your local reseller.

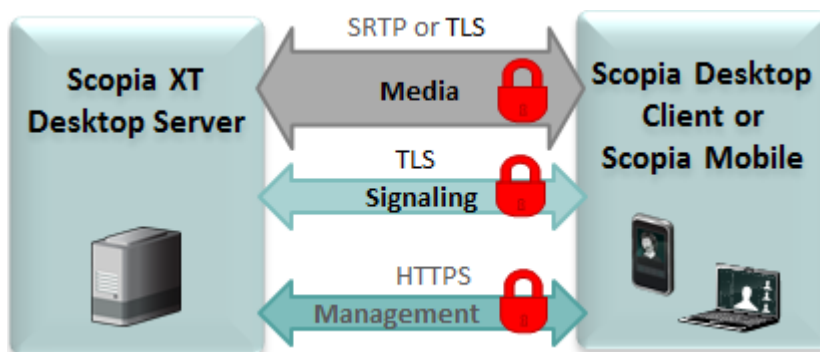
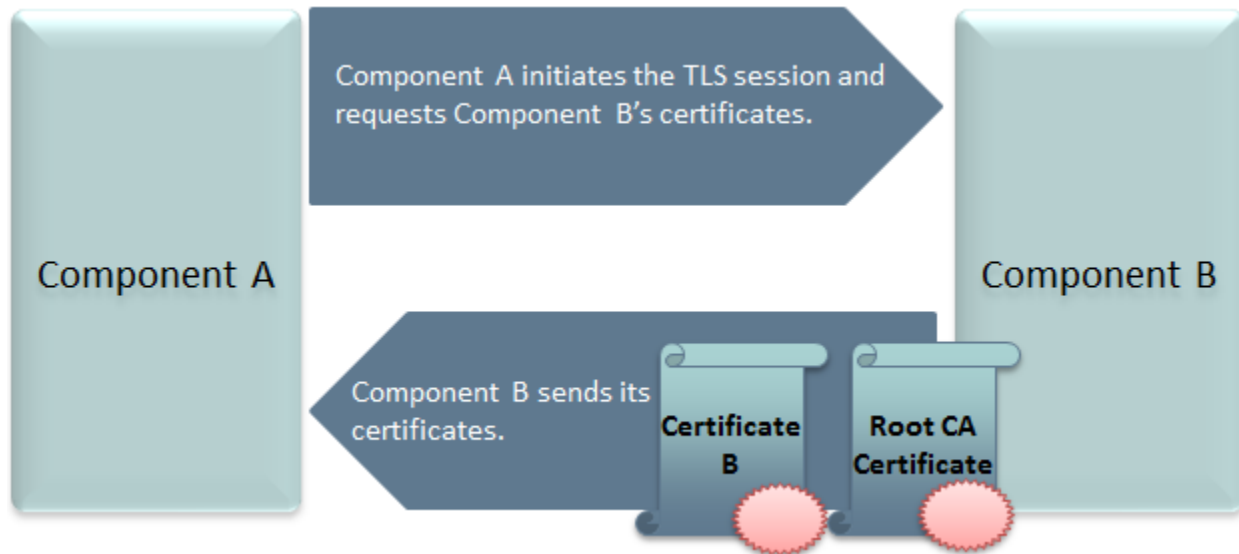

Figure 44: Encrypting communications using TLS

Each time a video network device starts the TLS communication session, it sends its own signed certificate together with the CA root certificate and requests the same certificates from the other devices to which it wants to connect. After both devices verify each other's identity, a secure TLS connection can be established. Exchanging certificates between devices is part of the TLS protocol; it happens in the background and is transparent to a user.

**Figure 45: Establishing TLS connection**

Scopia XT Desktop Server is shipped with a pre-created and pre-installed certificate, but its encryption keys are non-unique. You can create a unique certificate for stronger authentication as described in this section.

You create a unique certificate by generating a certificate signing request (CSR) using the `keytool` utility and sending it to a certificate authority (CA) for signing. The `keytool` utility is part of the Java installation.

**! Important:**

This section does not explain each of the parameters of the `keytool` command. For a full description of this Java utility, see <http://docs.oracle.com/javase/7/docs/technotes/tools/windows/keytool.html>.

**Procedure**

1. Stop the **Scopia XT Desktop - Apache Tomcat** service.
2. Copy the `.keystore` file located in `<SD_install_dir>\data\sds.keystore` to a temporary working folder, for example `C:\cert`. The keystore file holds the certificates on each server. Currently they hold the default non-unique certificates.

**! Important:**

The password on the `.keystore` file is `radvision`.

3. Open a command line window. The `keytool` utility is located in `<SD_install_dir>\JRE\bin`.
4. Use the `keytool` utility to remove the pre-installed certificate from the `.keystore` file with the `-delete` parameter. The default certificate has an alias of `default`:

```
keytool -delete -alias default -keystore sds.keystore -storepass radvision
```

5. Generate a unique key pair using an appropriate DN with the `-genkeypair` parameter:

```
keytool -genkeypair -keyalg RSA -alias sds -sigalg MD5withRSA -dname "CN=<FQDN of server>"
-keystore sds.keystore -storepass radvision -validity 365 -keysize 1024
```

6. Create a certificate signing request file (CSR) for the newly generated key pair using the `-certreq` parameter:

```
keytool -certreq -alias sds -sigalg MD5withRSA -keystore sds.keystore -storepass radvision
-file C:\cert\certreq.csr
```

7. Send the certificate request to a Certificate Authority.

**! Important:**

Make sure that you use the same CA for signing certificates for both Equinox Management and Scopia XT Desktop Server for a more efficient process.

8. The CA returns the certificate signed in form of .crt file, for example `signed_cert.crt`. It also returns a root certificate, `root_cert.crt`.

9. Import the root certificate of the CA into the keystore file using the `-import` parameter:

```
keytool -import -trustcacerts -alias root -file root_cert.crt -keystore
sds.keystore
-storepass radvision
```

where `root_cert.crt` is the trusted root certificate.

The `trustcacerts` parameter instructs `keytool` to check both the specific and the system `.keystore` file for the root certificate.

10. Import the signed certificate into the keystore file. Use the same alias you used in step [6](#) on page 56.

```
keytool -import -trustcacerts -alias sds -file signed_cert.crt -keystore
sds.keystore
-storepass radvision
```

Keytool issues a confirmation message if the certificate was uploaded successfully.

11. Copy the `.keystore` file back to its original location.
12. Restart the services on the Scopia XT Desktop Server.

## Related links

[Encrypting Scopia XT Desktop Server Communications](#) on page 49

## Encrypting Media over UDP between Scopia XT Desktop Server and Scopia XT Desktop Client

### About this task

By default, audio and video between Scopia XT Desktop Server and Scopia XT Desktop Client are transmitted using the UDP protocol. You can configure your Scopia Desktop Server to encrypt this data stream using the SRTP protocol.

Secure Real-time Transport Protocol (SRTP) adds security to the standard RTP protocol, which is used to send media (video and audio) between devices in SIP calls. It offers security with encryption, authentication and message integrity. The encryption uses a symmetric key generated at the start of the call, and being symmetric, the same key locks and unlocks the data. So to secure transmission of the symmetric key, it is sent safely during call setup using TLS.

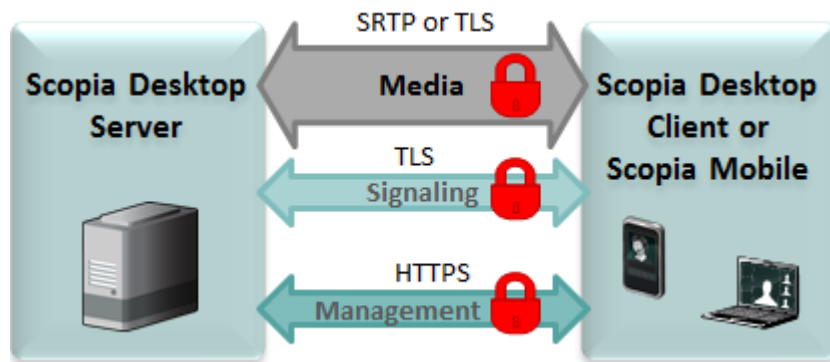

Figure 46: Encrypting media between Scopia XT Desktop Server and Equinox Management

### ! Important:

Encrypt signaling between Scopia XT Desktop Server and Scopia XT Desktop Client to protect transmission of the symmetric key.

If Scopia XT Desktop Server fails to establish the UDP connection with its client, it sends media over TCP. If this is the case and you enabled HTTPS on the Scopia XT Desktop Server, your media is protected using HTTPS together with other data streams between Scopia XT Desktop Server and Scopia XT Desktop Client.

### Procedure

1. Access the Scopia XT Desktop web administration interface.
2. Select the **Client** icon in the sidebar.
3. Select the **Meeting Features** tab.
4. Select **Encrypt Media** to encrypt audio and video over UDP between Scopia XT Desktop Server and Scopia XT Desktop Client.

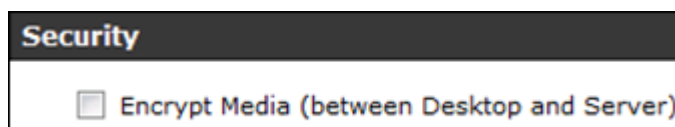

Figure 47: Security Settings

5. Select **OK** or **Apply**.

#### Related links

[Encrypting Scopia XT Desktop Server Communications](#) on page 49

---

## Protecting Meetings with a PIN

### About this task

You can require all users whose Scopia XT Desktop Clients access meetings through this server must enter a predefined PIN.

### Procedure

1. Access the Scopia XT Desktop Server Administration web interface.
2. Select **Directory and Authentication** in the sidebar.
3. Select the **Require attendees to enter a PIN to gain access to the meeting** check box in the **Meeting PIN** section.

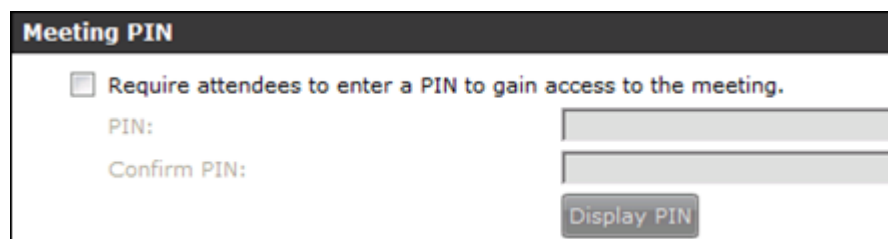

Figure 48: Meeting PIN Section

4. Enter a PIN in the **PIN** field.
5. Enter the PIN again in the **Confirm PIN** field.
6. To check the PIN you have configured, select **Display PIN**.
7. Select **OK**.

#### Related links

[Securing Your Scopia XT Desktop Deployment](#) on page 49

# Glossary

<b>1080p</b>	See <a href="#">Full HD</a> on page 62.
<b>2CIF</b>	2CIF describes a video resolution of 704 x 288 pixels (PAL) or 704 x 240 (NTSC). It is double the width of CIF, and is often found in CCTV products.
<b>2SIF</b>	2SIF describes a video resolution of 704 x 240 pixels (NTSC) or 704 x 288 (PAL). This is often adopted in IP security cameras.
<b>4CIF</b>	4CIF describes a video resolution of 704 x 576 pixels (PAL) or 704 x 480 (NTSC). It is four times the resolution of CIF and is most widespread as the standard analog TV resolution.
<b>4SIF</b>	4SIF describes a video resolution of 704 x 480 pixels (NTSC) or 704 x 576 (PAL). This is often adopted in IP security cameras.
<b>720p</b>	See <a href="#">HD</a> on page 64.
<b>AAC</b>	AAC is an audio codec which compresses sound but with better results than MP3.
<b>AGC (Automatic Gain Control)</b>	Automatic Gain Control (AGC) smooths audio signals through normalization, by lowering sounds which are too strong and strengthening sounds which are too weak. This is relevant with microphones situated at some distance from the speaker, like room systems. The result is a more consistent audio signal within the required range of volume.
<b>Alias</b>	An alias in H.323 represents the unique name of an endpoint. Instead of dialing an IP address to reach an endpoint, you can dial an alias, and the gatekeeper resolves it to an IP address.
<b>Auto-Attendant</b>	Auto-Attendant is a video-based IVR which provides quick access to meetings through a set of visual menus. Participants can select the DTMF tone-based menu options using the standard numeric keypads of endpoints. Auto-Attendant works with H.323 and SIP endpoints.
<b>Avaya Scopia Content Slider</b>	See <a href="#">Content Slider</a> on page 60.

<b>Balanced Microphone</b>	A balanced microphone uses a cable that is built to reduce noise and interference even when the cable is long. This reduces audio disruptions resulting from surrounding electromagnetic interference.
<b>BFCP (Binary Floor Control Protocol)</b>	BFCP is a protocol which coordinates shared videoconference features in SIP calls, often used by one participant at a time. For example, when sharing content to others in the meeting, one participant is designated as the presenter, and is granted the floor for presenting. All endpoints must be aware that the floor was granted to that participant and react appropriately.
<b>Bitrate</b>	Bitrate is the speed of data flow. Higher video resolutions require higher bitrates to ensure the video is constantly updated, thereby maintaining smooth motion. If you lower the bitrate, you lower the quality of the video. In some cases, you can select a lower bitrate without noticing a significant drop in video quality; for example during a presentation or when a lecturer is speaking and there is very little motion. Bitrate is often measured in kilobits per second (kbps).
<b>Call Control</b>	See <a href="#">Signaling</a> on page 70.
<b>Cascaded Videoconference</b>	A cascaded videoconference is a meeting distributed over more than one physical Scopia Elite MCU and/or Equinox Media Server, where a master MCU/Media Server connects to one or more slave MCUs/Media Servers to create a single videoconference. It increases the meeting capacity by combining the resources of several MCUs/Media Servers. This can be especially useful for distributed deployments across several locations, reducing bandwidth usage.
<b>CIF</b>	CIF, or Common Intermediate Format, describes a video resolution of 352 × 288 pixels (PAL) or 352 x 240 (NTSC). This is sometimes referred to as Standard Definition (SD).
<b>Content Slider</b>	The Avaya Scopia Content Slider stores the data already presented in the videoconference and makes it available for participants to view during the meeting.
<b>Continuous Presence</b>	Continuous presence enables viewing multiple participants of a videoconference at the same time, including the active speaker. This graphics-intensive work requires scaling and mixing the images together into one of the predefined video layouts. The range of video layouts depends on the type of media processing supported, typically located in the MCU/Media Server.
<b>Control</b>	Control, or media control, sets up and manages the media of a call (its audio, video and data). Control messages include checking compatibility between endpoints, negotiating video and audio codecs, and other parameters like resolution, bitrate and frame rate. Control is

communicated via H.245 in H.323 endpoints, or by SDP in SIP endpoints. Control occurs within the framework of an established call, after signaling.

**CP**

See [Continuous Presence](#) on page 60.

**Dedicated Endpoint**

A dedicated endpoint is a hardware endpoint for videoconferencing assigned to a single user. It is often referred to as a personal or executive endpoint, and serves as the main means of video communications for this user. For example, XT Executive. It is listed in the organization's LDAP directory as associated exclusively with this user.

**Dial Plan**

A dial plan defines a way to route a call and to determine its characteristics. In traditional telephone networks, prefixes often denote geographic locations. In videoconferencing deployments, prefixes are also used to define the type and quality of a call. For example, dial 8 before a number for a lower bandwidth call, or 6 for an audio-only call, or 5 to route the call to a different branch.

**Dial Prefix**

A dial prefix is a number added at the beginning of a dial string to route it to the correct destination, or to determine the type of call. Dial prefixes are defined in the organization's dial plan. For example, dial 9 for an outside line, or dial 6 for an audio only call.

**Distributed Deployment**

A distributed deployment describes a deployment where the solution components are geographically distributed in more than one network location.

**DNS Server**

A DNS server is responsible for resolving domain names in your network by translating them into IP addresses.

**DTMF**

DTMF, or touch-tone, is the method of dialing on touch-tone phones, where each number is translated and transmitted as an audio tone.

**Dual Video**

Dual video is the transmitting of two video streams during a videoconference, one with the live video while the other is a shared data stream, like a presentation.

**Dynamic Video Layout**

The dynamic video layout is a meeting layout that switches dynamically to include the maximum number of participants it can display on the screen (up to 9 on the XT Series, or up to 28 on Scopia Elite MCU and/or Equinox Media Server). The largest image always shows the active speaker.

**E.164**

E.164 is an address format for dialing an endpoint with a standard telephone numeric keypad, which only has numbers 0 - 9 and the symbols: \* and #.

**Endpoint**

An endpoint is a tool through which people can participate in a videoconference. Its display enables you to see and hear others in the

meeting, while its microphone and camera enable you to be seen and heard by others. Endpoints include dedicated endpoints, like XT Executive, software endpoints like Scopia Desktop Client, mobile device endpoints like Scopia Mobile, room systems like XT Series, and telepresence systems like XT Telepresence.

**Endpoint Alias**

See [Alias](#) on page 59.

**FEC**

Forward Error Correction (FEC) is a proactive method of sending redundant information in the video stream to preempt quality degradation. FEC identifies the key frames in the video stream that should be protected by FEC. There are several variants of the FEC algorithm. The Reed-Solomon algorithm (FEC-RS) sends redundant packets per block of information, enabling the sender (like the Scopia Elite MCU and/or Equinox Media Server) to manage up to ten percent packet loss in the video stream with minimal impact on the smoothness and quality of the video.

**FECC**

Far End Camera Control (FECC) is a feature of endpoint cameras, where the camera can be controlled remotely by another endpoint in the call.

**Forward Error Correction**

See [FEC](#) on page 62.

**FPS**

See [Frames Per Second](#) on page 62.

**Frame Rate**

See [Frames Per Second](#) on page 62.

**Frames Per Second**

Frames Per Second (fps), also known as the frame rate, is a key measure in video quality, describing the number of image updates per second. The average human eye can register up to 50 frames per second. The higher the frame rate, the smoother the video.

**FTP**

The File Transfer Protocol (FTP) is a standard network protocol used to transfer computer files from one host to another host over a TCP-based network, such as the Internet. FTP is built on a client-server architecture and uses separate control and data connections between the client and the server. FTP users may authenticate themselves using a clear-text sign-in protocol, normally in the form of a username and password, but can connect anonymously if the server is configured to allow it.

**Full HD**

Full HD, or Full High Definition, also known as 1080p, describes a video resolution of 1920 x 1080 pixels.

**Full screen Video Layout**

The full screen view shows one video image. Typically, it displays the remote presentation, or, if there is no presentation, it displays the other meeting participant(s).

<b>Gatekeeper</b>	A gatekeeper routes audio and video H.323 calls by resolving dial strings (H.323 alias or URI) into the IP address of an endpoint, and handles the initial connection of calls. Gatekeepers also implement the dial plan of an organization by routing H.323 calls depending on their dial prefixes. Equinox Management includes a built-in Avaya Equinox H.323 Gatekeeper, while H.323 Gatekeeper is a standalone gatekeeper.
<b>Gateway</b>	A gateway is a component in a video solution which routes information between two subnets or acts as a translator between different protocols. For example, a gateway can route data between the headquarters and a partner site, or between two protocols like the Equinox TIP Gateway, or the 100 Gateway.
<b>GLAN</b>	GLAN, or gigabit LAN, is the name of the network port on the XT Series. It is used on the XT Series to identify a 10/100/1000MBit ethernet port.
<b>H.225</b>	H.225 is part of the set of H.323 protocols. It defines the messages and procedures used by gatekeepers to set up calls.
<b>H.235</b>	H.235 is the protocol used to authenticate trusted H.323 endpoints and encrypt the media stream during meetings.
<b>H.239</b>	H.239 is a widespread protocol used with H.323 endpoints, to define the additional media channel for data sharing (like presentations) alongside the videoconference, and ensures only one presenter at a time.
<b>H.243</b>	H.243 is the protocol used with H.323 endpoints enabling them to remotely manage a videoconference.
<b>H.245</b>	H.245 is the protocol used to negotiate call parameters between endpoints, and can control a remote endpoint from your local endpoint. It is part of the H.323 set of protocols.
<b>H.261</b>	H.261 is an older protocol used to compress CIF and QCIF video resolutions. This protocol is not supported by the XT Series.
<b>H.263</b>	H.263 is an older a protocol used to compress video. It is an enhancement to the H.261 protocol.
<b>H.264</b>	H.264 is a widespread protocol used with SIP and H.323 endpoints, which defines video compression. Compression algorithms include 4x4 transforms and a basic motion comparison algorithm called P-slices. There are several profiles within H.264. The default profile is the H.264 Baseline Profile, but H.264 High Profile uses more sophisticated compression techniques.
<b>H.264 Baseline Profile</b>	See <a href="#">H.264</a> on page 63.

**H.264 High Profile**

H.264 High Profile is a standard for compressing video by up to 25% over the H.264 Baseline Profile, enabling high definition calls to be held over lower call speeds. It requires both sides of the transmission (sending and receiving endpoints) to support this protocol. H.264 High Profile uses compression algorithms like:

- CABAC compression (Context-Based Adaptive Binary Arithmetic Coding)
- 8x8 transforms which more effectively compress images containing areas of high correlation

These compression algorithms demand higher computation requirements, which are offered with the dedicated hardware available in Equinox Solution components. Using H.264 High Profile in videoconferencing requires that both the sender and receiver's endpoints support it. This is different from SVC which is an adaptive technology working to improve quality even when only one side supports the standard.

**H.320**

H.320 is a protocol for defining videoconferencing over ISDN networks.

**H.323**

H.323 is a widespread set of protocols governing the communication between endpoints in videoconferences and point-to-point calls. It defines the call signaling, control, media flow, and bandwidth regulation.

**H.323 Alias**

See [Alias](#) on page 59.

**H.350**

H.350 is the protocol used to enhance LDAP user databases to add video endpoint information for users and groups.

**H.460**

H.460 enhances the standard H.323 protocol to manage firewall/NAT traversal, employing ITU-T standards. Endpoints which are already H.460 compliant can communicate directly with the Equinox H.323 Edge server, where the endpoint acts as an H.460 client to the Equinox H.323 Edge server which acts as an H.460 server.

**HD**

A HD ready device describes its high definition resolution capabilities of 720p, a video resolution of 1280 x 720 pixels.

**High Availability**

High availability is a state where you ensure better service and less downtime by deploying additional servers. There are several strategies for achieving high availability, including deployment of redundant servers managed by load balancing systems.

**High Definition**

See [HD](#) on page 64.

**High Profile**

See [H.264 High Profile](#) on page 64.

**HTTP**

The Hypertext Transfer Protocol (HTTP) is an application protocol for distributed, collaborative, hypermedia information systems. HTTP is the foundation of data communication for the World Wide Web.

Hypertext is structured text that uses logical links (hyperlinks) between nodes containing text. HTTP is the protocol to exchange or transfer hypertext.

## HTTPS

HTTPS is the secured version of the standard web browser protocol HTTP. It secures communication between a web browser and a web server through authentication of the web site and encrypting communication between them. For example, you can use HTTPS to secure web browser access to the web interface of many Equinox Solution products.

## Image Resolution

See [Resolution](#) on page 69.

## KBps

Kilobytes per second (KBps) measures the bitrate in kilobytes per second, not kilobits, by dividing the number of kilobits by eight. Bitrate is normally quoted as kilobits per second (kbps) and then converted to kilobytes per second (KBps). Bitrate measures the throughput of data communication between two devices.

## kbps

Kilobits per second (kbps) is the standard unit to measure bitrate, measuring the throughput of data communication between two devices. Since this counts the number of individual bits (ones or zeros), you must divide by eight to calculate the number of kilobytes per second (KBps).

## LDAP

LDAP is a widespread standard database format which stores network users. The format is hierarchical, where nodes are often represented *as branch location > department > sub-department, or executives > managers > staff members*. The database standard is employed by most user directories including Microsoft Active Directory, IBM Sametime and others. H.350 is an extension to the LDAP standard for the videoconferencing industry.

## Lecture Mode

Scopia Desktop's lecture mode allows the participant defined as the lecturer to see all the participants, while they see only the lecturer. All participants are muted except the lecturer, unless a participant asks permission to speak and is unmuted by the lecturer. This mode is tailored for distance learning, but you can also use it for other purposes like when an executive addresses employees during company-wide gatherings.

## Legacy endpoints

Legacy endpoints are H.323–based endpoints that might or might not support H.460.

## Load balancer

A load balancer groups together a set (or cluster) of servers to give them a single IP address, known as a virtual IP address. It distributes client service requests amongst a group of servers. It distributes loads according to different criteria such as bandwidth, CPU usage, or cyclic (round robin). Load balancers are also known as application delivery controllers (ADC).

<b>Location</b>	A location is a physical space (building) or a network (subnet) where video devices can share a single set of addresses. A distributed deployment places these components in different locations, often connected via a VPN.
<b>Management</b>	Management refers to the administration messages sent between components of the Equinox Solution as they manage and synchronize data between them. Management also includes front-end browser interfaces configuring server settings on the server. Management messages are usually transmitted via protocols like HTTP, SNMP, FTP or XML. For example, Equinox Management uses management messages to monitor the activities of an MCU/Media Server, or when it authorizes the MCU/Media Server to allow a call to proceed.
<b>MBps</b>	Megabytes per second (MBps) is a unit of measure for the bitrate. The bitrate is normally quoted as kilobits per second (kbps) and then converted by dividing it by eight to reach the number of kilobytes per second (KBps) and then by a further 1000 to calculate the MBps.
<b>MCU</b>	An MCU, or Multipoint Control Unit (Equinox Media Server), connects several endpoints to a single videoconference. It manages the audio mixing and creates the video layouts, adjusting the output to suit each endpoint's capabilities.
<b>MCU service</b>	See <a href="#">Meeting Type</a> on page 66.
<b>Media</b>	Media refers to the live audio, video and shared data streams sent during a call. Presentation and Far end camera control (FECC) are examples of information carried on the data stream. Media is transmitted via the RTP and RTCP protocols in both SIP and H.323 calls. The parallel data stream of both live video and presentation, is known as dual video.
<b>Media Control</b>	See <a href="#">Control</a> on page 60.
<b>Meeting Type</b>	Meeting types (also known as MCU/Media Server services) are meeting templates which determine the core characteristics of a meeting. For example, they determine if the meeting is audio only or audio and video, they determine the default video layout, the type of encryption, PIN protection and many other features. You can invoke a meeting type by dialing its prefix in front of the meeting ID. Meeting types are created and stored in the Avaya Equinox Media Server, with additional properties in Equinox Management.
<b>Moderator</b>	A moderator has special rights in a videoconference, including blocking the sound and video of other participants, inviting new participants, disconnecting others, determining video layouts, and closing meetings. In Scopia Desktop Client, an owner of a virtual room is the moderator when

the room is protected by a PIN. Without this protection, any participant can assume moderator rights.

## **MTU**

The MTU, or Maximum Transmission Unit, is the maximum size of data packets sent around your network. This value must remain consistent for all network components, including servers like the MCU and/or Equinox Media Server and Scopia Desktop Server, endpoints like XT Series and other network devices like network routers.

## **Multi-Point**

A multi-point conference has more than two participants.

## **Multi-tenant**

Service provider, or multi-tenant, deployments enable one installation to manage multiple organizations. All the organizations can reside as tenants within a single service provider deployment. For example, Equinox Management can manage a separate set of users for each organization, separate local administrators, separate bandwidth policies etc. all within a single multi-tenant installation.

## **Multicast Streaming**

Multicast streaming sends a videoconference to multiple viewers across a range of addresses, reducing network traffic significantly. Scopia Desktop Server multicasts to a single IP address, and streaming clients must tune in to this IP address to view the meeting. Multicasts require that routers, switches and other equipment know how to forward multicast traffic.

## **NAT**

A NAT, or Network Address Translation device, translates external IP addresses to internal addresses housed in a private network. This enables a collection of devices like endpoints in a private network, each with their own internal IP address, can be represented publicly by a single, unique IP address. The NAT translates between public and private addresses, enabling users to place calls between public network users and private network users.

## **NetSense**

NetSense is a proprietary Equinox Solution technology which optimizes the video quality according to the available bandwidth to minimize packet loss. As the available bandwidth of a connection varies depending on data traffic, NetSense's sophisticated algorithm dynamically scans the video stream, and then reduces or improves the video resolution to maximize quality with the available bandwidth.

## **Packet Loss**

Packet loss occurs when some of the data transmitted from one endpoint is not received by the other endpoint. This can be caused by narrow bandwidth connections or unreliable signal reception on wireless networks.

## **PaP Video Layout**

The PaP (Picture and Picture) view shows up to three images of the same size.

## **Phantom Power**

Microphones which use phantom power draw their electrical power from the same cable as the audio signal. For example, if your microphone is

powered by a single cable, it serves both to power the microphone and transmit the audio data. Microphones which have two cables, one for sound and a separate power cable, do not use phantom power.

**PiP Video Layout**

The PiP (Picture In Picture) view shows a video image in the main screen, with an additional smaller image overlapping in the corner. Typically, a remote presentation is displayed in the main part of the screen, and the remote video is in the small image. If the remote endpoint does not show any content, the display shows the remote video in the main part of the screen, and the local presentation in the small image.

**Point-to-Point**

Point-to-point is a feature where only two endpoints communicate with each other without using MCU/Media Server resources.

**PoP Video Layout**

The PoP (Picture out Picture) view shows up to three images of different size, presented side by side, where the image on the left is larger than the two smaller images on the right.

**Prefix**

See [Dial Prefix](#) on page 61.

**PTZ Camera**

A PTZ camera can pan to swivel horizontally, tilt to move vertically, and optically zoom to devote all the camera's pixels to one area of the image. For example, the XT Standard Camera is a PTZ camera with its own power supply and remote control, and uses powerful lenses to achieve superb visual quality. In contrast, fixed cameras like webcams only offer digital PTZ, where the zoom crops the camera image, displaying only a portion of the original, resulting in fewer pixels of the zoomed image, which effectively lowers the resolution. Fixed cameras also offer digital pan and tilt only after zooming, where you can pan up to the width or length of the original camera image.

**Q.931**

Q.931 is a telephony protocol used to start and end the connection in H.323 calls.

**QCIF**

QCIF, or Quarter CIF, defines a video resolution of 176 × 144 pixels (PAL) or 176 x 120 (NTSC). It is often used in older mobile handsets (3G-324M) limited by screen resolution and processing power.

**Quality of Service (QoS)**

Quality of Service (QoS) determines the priorities of different types of network traffic (audio, video and control/signaling), so in poor network conditions, prioritized traffic is still fully transmitted.

**Recordings**

A recording of a videoconference can be played back at any time. Recordings include audio, video and shared data (if presented). Users can access recordings from the Scopia Desktop web portal or using a web link to the recording on the portal.

<b>Redundancy</b>	Redundancy is a way to deploy a network component, in which you deploy extra units as 'spares', to be used as backups in case one of the components fails.
<b>Registrar</b>	A SIP Registrar manages the SIP domain by requiring that all SIP devices register their IP addresses with it. For example, once a SIP endpoint registers its IP address with the Registrar, it can place or receive calls with other registered endpoints.
<b>Resolution</b>	Resolution, or image/video resolution, is the number of pixels which make up an image frame in the video, measured as the number of horizontal pixels x the number of vertical pixels. Increasing resolution improves video quality but typically requires higher bandwidth and more computing power. Techniques like SVC, H.264 High Profile and FEC reduce bandwidth usage by compressing the data to a smaller footprint and compensating for packet loss.
<b>Restricted Mode</b>	Restricted mode is used for ISDN endpoints only, when the PBX and line uses a restricted form of communication, reserving the top 8k of each packet for control data only. If enabled, the bandwidth values on these lines are in multiples of 56kbps, instead of multiples of 64kbps.
<b>Room System</b>	A room system is a hardware videoconferencing endpoint installed in a physical conference room. Essential features include its camera's ability to PTZ (pan, tilt, zoom) to allow maximum flexibility of camera angles enabling participants to see all those in the meeting room or just one part of the room.
<b>RTCP</b>	Real-time Control Transport Protocol, used alongside RTP for sending statistical information about the media sent over RTP.
<b>RTP</b>	RTP or Real-time Transport Protocol is a network protocol which supports video and voice transmission over IP. It underpins most videoconferencing protocols today, including H.323, SIP and the streaming control protocol known as RTSP. The secured version of RTP is SRTP.
<b>RTSP</b>	RTSP or Real-Time Streaming Protocol controls the delivery of streamed live or playback video over IP, with functions like pause, fast forward and reverse. While the media itself is sent via RTP, these control functions are managed by RTSP.
<b>Sampling Rate</b>	The sampling rate is a measure of the accuracy of the audio when it is digitized. To convert analog audio to digital, it must collect or sample the audio at specific intervals. As the rate of sampling increases, it raises audio quality.

<b>SBC</b>	A Session Border Controller (SBC) is a relay device between two different networks. It can be used in firewall/NAT traversal, protocol translations and load balancing.
<b>Scalability</b>	Scalability describes the ability to increase the capacity of a network device by adding another identical device (one or more) to your existing deployment. In contrast, a non-scalable solution would require replacing existing components to increase capacity.
<b>SD</b>	Standard Definition (SD), is a term used to refer to video resolutions which are lower than HD. There is no consensus defining one video resolution for SD.
<b>Service</b>	Also known as MCU/Media Server service. See <a href="#">Meeting Type</a> on page 66.
<b>SIF</b>	SIF defines a video resolution of 352 x 240 pixels (NTSC) or 352 x 288 (PAL). This is often used in security cameras.
<b>Signaling</b>	Signaling, also known as call control, sets up, manages and ends a connection or call. These messages include the authorization to make the call, checking bandwidth, resolving endpoint addresses, and routing the call through different servers. Signaling is transmitted via the H.225.0/Q.931 and H.225.0/RAS protocols in H.323 calls, or by the SIP headers in SIP calls. Signaling occurs before the control aspect of call setup.
<b>Single Sign On</b>	Single Sign On (SSO) automatically uses your network login and password to access different enterprise systems. Using SSO, you do not need to separately login to each system or service in your organization.
<b>SIP</b>	Session Initiation Protocol (SIP) is a signaling protocol for starting, managing and ending voice and video sessions over TCP, TLS or UDP. Videoconferencing endpoints typically are compatible with SIP or H.323, and in some cases (like Avaya Scopia® XT Series), an endpoint can be compatible with both protocols. As a protocol, it uses fewer resources than H.323.
<b>SIP Registrar</b>	See <a href="#">Registrar</a> on page 69.
<b>SIP Server</b>	A SIP server is a network device communicating via the SIP protocol.
<b>SIP URI</b>	See <a href="#">URI</a> on page 73.
<b>Slider</b>	See <a href="#">Content Slider</a> on page 60.
<b>SNMP</b>	Simple Network Management Protocol (SNMP) is a protocol used to monitor network devices by sending messages and alerts to their registered SNMP server.

<b>Software endpoint</b>	A software endpoint turns a computer or portable device into a videoconferencing endpoint via a software application only. It uses the system's camera and microphone to send image and sound to the other participants, and displays their images on the screen. For example, Scopia Desktop Client or Scopia Mobile.
<b>SQCIF</b>	SQCIF defines a video resolution of 128 x 96 pixels.
<b>SRTP</b>	Secure Real-time Transport Protocol (SRTP) adds security to the standard RTP protocol, which is used to send media (video and audio) between devices in SIP calls. It offers security with encryption, authentication and message integrity. The encryption uses a symmetric key generated at the start of the call, and being symmetric, the same key locks and unlocks the data. So to secure transmission of the symmetric key, it is sent safely during call setup using TLS.
<b>SSO</b>	See <a href="#">Single Sign On</a> on page 70.
<b>Standard Definition</b>	See <a href="#">SD</a> on page 70.
<b>Streaming</b>	Streaming is a method to send live or recorded videoconferences in one direction to viewers. Recipients can only view the content; they cannot participate with a microphone or camera to communicate back to the meeting. There are two types of streaming supported in Equinox Solution: unicast which sends a separate stream to each viewer, and multicast which sends one stream to a range of viewers.
<b>STUN</b>	A STUN server enables you to directly dial an endpoint behind a NAT or firewall by giving that computer's public internet address.
<b>SVC</b>	SVC extends the H.264 codec standard to dramatically increase error resiliency and video quality without the need for higher bandwidth. It is especially effective over networks with high packet loss (like wireless networks) which deliver low quality video. It splits the video stream into layers, comprising a small base layer and then additional layers on top which enhance resolution, frame rate and quality. Each additional layer is only transmitted when bandwidth permits. This allows for a steady video transmission when available bandwidth varies, providing better quality when the bandwidth is high, and adequate quality when available bandwidth is poor.
<b>SVGA</b>	SVGA defines a video resolution of 800 x 600 pixels.
<b>Switched video</b>	Switching is the process of redirecting video as-is without transcoding, so you see only one endpoint's image at a time, usually the active speaker, without any video layouts or continuous presence (CP). Using video switching increases the port capacity of the Scopia Elite MCU and/or Equinox Media Server only by four times.

**! Important:**

Use switched video only when all endpoints participating in the videoconference support the same resolution. If a network experiences high packet loss, switched video might not be displayed properly for all endpoints in the videoconference.

**SXGA**

SXGA defines a video resolution of 1280 x 1024 pixels.

**Telepresence**

A telepresence system combines two or more endpoints together to create a wider image, simulating the experience of participants being present in the same room. Telepresence systems always designate one of the endpoints as the primary monitor/camera/codec unit, while the remainder are defined as auxiliary or secondary endpoints. This ensures that you can issue commands via a remote control to a single codec base which leads and controls the others to work together as a single telepresence endpoint.

**Telepresence - Dual row telepresence room**

Dual row telepresence rooms are large telepresence rooms with two rows of tables that can host up to 18 participants.

**TLS**

TLS enables network devices to communicate securely using certificates, to provide authentication of the devices and encryption of the communication between them.

**Transcoding**

Transcoding is the process of converting video into different sizes, resolutions or formats. This enables multiple video streams to be combined into one view, enabling continuous presence, as in a typical videoconferencing window.

**UC (Unified Communications)**

UC, or unified communications deployments offer solutions covering a wide range of communication channels. These include audio (voice), video, text (IM or chat), data sharing (presentations), whiteboard sharing (interactive annotations on shared data).

**Unbalanced Microphone**

An unbalanced microphone uses a cable that is not especially built to reduce interference when the cable is long. As a result, these unbalanced line devices must have shorter cables to avoid audio disruptions.

**Unicast Streaming**

Unicast streaming sends a separate stream of a videoconference to each viewer. This is the default method of streaming in Scopia Desktop Server. To save bandwidth, consider multicast streaming.

**Unified Portal**

Unified Portal is a graphic user interface (GUI) for Avaya Equinox Solution users. Using this GUI, users can schedule and attend meetings. They can also access their recordings and broadcasts. It is the typical way that users interact with and access Avaya Equinox Streaming and Recording . There is a user guide for Unified Portal available on <https://>

[support.avaya.com/](http://support.avaya.com/). Avaya recommends distributing this guide to all users.

<b>URI</b>	URI is an address format used to locate a SIP device on a network, where the address consists of the endpoint's name or number, followed by the domain name of the server to which the endpoint is registered. For example, <i>&lt;endpoint name&gt;@&lt;server_domain_name&gt;</i> . When dialing URI between organizations, the server might often be the Avaya Equinox H. 323 Edge of the organization.
<b>URI Dialing</b>	Accessing a device via its <a href="#">URI</a> on page 73.
<b>User profile</b>	A user profile is a set of capabilities or parameter values which can be assigned to a user. This includes available meeting types (services), access to Scopia Desktop and Scopia Mobile functionality, and allowed bandwidth for calls.
<b>VFU</b>	See <a href="#">Video Fast Update (VFU)</a> on page 73.
<b>VGA</b>	VGA defines a video resolution of 640 x 480 pixels.
<b>Video Fast Update (VFU)</b>	Video Fast Update (VFU) is a request for a refreshed video frame, sent when the received video is corrupted by packet loss. In response to a VFU request, the broadcasting endpoint sends a new intra-frame to serve as the baseline for the ongoing video stream.
<b>Video Layout</b>	A video layout is the arrangement of participant images as they appear on the monitor in a videoconference. If the meeting includes a presentation, a layout can also refer to the arrangement of the presentation image together with the meeting participants.
<b>Video Resolution</b>	See <a href="#">Resolution</a> on page 69.
<b>Video Switching</b>	See <a href="#">Switched video</a> on page 71.
<b>Videoconference</b>	A videoconference is a meeting of more than two participants with audio and video using endpoints. Professional videoconferencing systems can handle many participants in single meetings, and multiple simultaneous meetings, with a wide interoperability score to enable a wide variety of endpoints to join the same videoconference. Typically you can also share PC content, like presentations, to other participants.
<b>Viewer Portal</b>	The Avaya Equinox Streaming and Recording Viewer Portal is embedded in the Avaya Scopia Desktop user portal. To access the Viewer Portal, you can select <b>Recordings and Events</b> on the main Scopia Desktop page. From the Viewer Portal, you can watch recordings and navigate through the categories.
<b>Virtual Room</b>	A virtual room in Scopia XT Desktop and Scopia Mobile offers a virtual meeting place for instant or scheduled videoconferences. An

administrator can assign a virtual room to each member of the organization. Users can send invitations to each other via a web link which brings you directly into their virtual room. Virtual meeting rooms are also dialed like phone extension numbers, where a user's virtual room number is often based on that person's phone extension number. You can personalize your virtual room with PIN numbers, custom welcome slides and so on. External participants can download Scopia XT Desktop or Scopia Mobile free to access a registered user's virtual room and participate in a videoconference.

<b>VISCA Cable</b>	A crossed VISCA cable connects two PTZ cameras to enable you to use the same remote control on both.
<b>Waiting Room</b>	A waiting room is a holding place for participants waiting for the host or moderator to join the meeting. While waiting, participants see a static image with the name of the owner's virtual room, with an optional audio message periodically saying the meeting will start when the host arrives.
<b>Webcast</b>	A webcast is a streamed live broadcast of a videoconference over the internet. Enable Scopia Desktop webcasts by enabling the streaming feature. To invite users to the webcast, send an email or instant message containing the webcast link or a link to the Scopia Desktop portal and the meeting ID.
<b>WUXGA</b>	WUXGA defines a video resolution of 1920 x 1200 pixels.
<b>XGA</b>	XGA defines a Video resolution of 1024 x 768 pixels.
<b>Zone</b>	Gatekeepers like H.323 Gatekeeper split endpoints into zones, where a group of endpoints in a zone are registered to a gatekeeper. Often a zone is assigned a dial prefix, and usually corresponds to a physical location like an organization's department or branch.